Subscribers!

If you do not receive your World by 7 a. m. telephone 4801. The circulation department maintains a special delivery service until 9:30 a. m.

Monroe Morning World

THE WEATHER

LOUISIANA: Fair Sunday and Monday. A little cooler in north and central portions Sunday. Moderate north winds on the coast.

ARKANSAS: Fair, a little cooler Sunday. A little warmer Monday.

VOL. 20.—No. 4 | MONROE, LOUISIANA, SUNDAY, OCTOBER 24, 1948 | PRICE TEN CENTS

VISHINSKY REJECTS PLAN FOR ENDING BERLIN CRISIS

RUSSIA'S BERLIN BLOCK BACKFIRES

Aids Western Germany Recovery Soviets Sought To Sabotage

INDUSTRIAL PRODUCTION IN RUSSIAN ZONE DROPS

BERLIN, Oct. 23.—(AP)—The Russians' blockade of Berlin has boomeranged by aiding the very thing they are trying to sabotage—western Germany recovery, American officials said tonight.

"The coal and steel we used to ship out of west Germany into the Russian zone and Berlin is now being put to work speeding industrial production in the three western zones," said Lawrence Wilkinson, economics adviser to the U. S. commander in Germany. The Russian zone has been weakened by lack of those vital supplies, he said.

Thus the Russian strategy for undermining the European recovery program and the formation of a strong west German state has backfired.

Meantime, allied officials say the Communists are pushing the old tactic of fomenting strikes and discontent among workers to cut their production.

The rich mining and manufacturing region of the Ruhr appears their main target. There allied officials report intense Communist propaganda, especially among the miners. The propagandists tell the miners "why sweat for American capitalists?"

Officials say this propaganda is partly to blame for the low output per man among miners. Communist incitement is also evident in some of the recent mass demonstrations against high prices in west Germany.

With the extra coal and steel diverted from east Germany, however, production is booming in the west. This also helps the allies who finance west Germany's imports of food and raw materials.

The western allies "may actually be making money on this blockade, in the long run," Wilkinson said—despite the huge cost of supplying 2,225,000 blockaded Berliners by air.

Western Berlin, however, is lagging

(Continued on Tenth Page)

FOUR SHREVEPORT MEN CONVICTED

Found Guilty Of Attempted Criminal Damage To Property

MANSFIELD, La., Oct. 23.—(AP)—A district court jury tonight found four Shreveport men, all former employes of Southern Trailways Bus Lines, guilty on a charge of attempted aggravated criminal damage to property.

Conviction under this statute carries a sentence of from one to seven and a half years in prison.

The case grew out of the year-old Southern Trailways strike and the four men were charged with possessing mowing machine blades which they intended placing in the road where they would damage a passing bus. The four were arrested last July 8 near Mansfield and, according to testimony at the two-day trial which concluded tonight, were preparing to place the blades on the highway.

The four men are: J. D. Murff, 42; M. K. Bruce, Joe Anders, 37, and J. C. Deason, Sr., 45, all of Shreveport.

District Judge W. H. Ponder, of Many, tonight denied the men bond and they were placed in jail here. He said he did not know when he would sentence the four.

Judge Ponder said that so far as he could determine it was the first conviction under this statute in Louisiana—a case where the defendants had been charged with preparing to damage property.

The verdict was returned at 8:15 p. m. by a five-man jury which began

(Continued on Ninth Page)

TWO INJURED IN GILBERT ACCIDENT

WINNSBORO, La., Oct. 23.—(Special)—Two persons were injured and another charged with drunk driving after an automobile rammed into a light pole in Gilbert early this morning.

Listed as injured were Thomas Edward Lord, 24, of Baskin, and Will Henry Hastons, 21, of Winnsboro. Lord, who was taken to the Rogers Clinic here and later to an Alexandria hospital, was reported by hospital attendants to have had both legs broken in the accident. Hastons, still hospitalized in the Rogers Clinic, also had both legs broken.

The driver of the car, Eugene Hales, 24, of Epps, was charged with driving a motor vehicle while under the influence of an intoxicating liquor and released on a $500 bond. Hales suffered only minor bruises and lacerations.

The accident occurred when the car, which was traveling north, swerved into a light pole on the left side of the street, it was reported.

Mines In France Seized By Troops

Only Slight Resistance Met From Communist-Led Strikers

By Robert C. Wilson

PARIS, Oct. 23.—(AP)—Troops in full battle array seized seven of France's largest coal mines from Communist-led strikers today, meeting only slight resistance.

Under government orders to shoot if necessary, the troops encountered no renewal of violence such as has taken the lives of two persons and caused injury to 200 in the last three days.

There were a few fist fights at Montceau-Les-Mines, however, and in eastern France near Forbach strikers in a cafe hurled tables and chairs when police and troops broke up their meeting.

Near Metz, a bus-load of workers defying the strike was beset by strikers hurling stones. Four of the workers were cut by flying glass but no serious injuries were reported in these incidents.

A blind miner and his son were stabbed by knives in another incident.

France's coal mines are paralyzed by a nation-wide strike that began Oct. 4. The miners are demanding higher pay, but Communist strike leaders have openly declared one of their aims is to wreck the European recovery program by strike action.

The government sent 2,000 troops to

(Continued on Tenth Page)

JUDGING STARTS AT STATE FAIR

Agricultural Exhibits Far Surpass Any Of Previous Years

SHREVEPORT, La., Oct. 23.—(AP)—Visitors to the 1948 Louisiana State Fair tomorrow will see ribbon-bedecked agricultural exhibits which far surpass any of previous years.

Judging of the exhibits, together with homemaking and food preservation exhibits of adults and juniors, was begun as soon as the fair opened today, and awards were expected to be made by tomorrow.

Judging will begin Sunday on the largest poultry show since 1941, according to Clyde Ingram, state extension poultry specialist in charge of the show. Ingram said that this year's poultry show has about 200 more entries that last year's, largest since the war.

Cattle and swine will be judged beginning Monday, for state championship titles. E. W. Neasham, superintendent of the dairy breeds division of the 1948 cattle show, said some 200 dairy cattle are entered in competition.

Junior cattlemen are exhibiting 105 head of the dairy cattle. The cattle barns are filled with dairy herds from Louisiana, Texas and Wisconsin.

Rapides parish, it was announced before ribbons and prizes had been awarded, leads all others in first places for food preservation competition. The 4-H Club members of Rapides entered more exhibits in food preservation and took more ribbons than any other parish, according to Miss Estelle Fournet, food preservation specialist and superintendent of the 4-H Club division of the show.

Eleven blue ribbons in the 4-H Club competition for canned fruits and vegetables went to Lauretta Verzwyvelt, 15, of Boyce, Rapides parish. The young 4-H Clubber also placed first with her entries in 4-H Club boys' work, including corn, potatoes, and cotton which she grew.

Crowds thronged to the educational

(Continued on Fifth Page)

DEWEY WILL OPEN CAMPAIGN WINDUP

Candidate To Invade Four Democratic Strongholds This Week

REPUBLICAN NOMINEE IS CONFIDENT OF ELECTION

ALBANY, N. Y., Oct. 23.—(AP)—Gov. Thomas E. Dewey invades four Democratic city strongholds next week in a campaign windup aimed at what he hopes will be a big popular vote victory November 2.

The Republican presidential nominee, working here on his final speeches, was said by associates to be confident he would be elected president by a substantial margin in the electoral college.

But it was represented as his ambition to win by a popular vote margin even greater than the 3,500,000 by which the late President Roosevelt defeated him in 1944. In that year, Roosevelt polled 25,602,000 votes and Dewey 22,006,000.

The electoral college total was much more one-sided. Roosevelt got 432 and Dewey 99.

As the campaign enters its final phase Dewey's lieutenants are saying privately that they hope to turn the table on the Democrats with as high —or even higher—margin of victory in the electoral college.

But they and Dewey would like also to have a 5,000,000 or more margin over President Truman in popular votes.

Democrats, of course, contend that Dewey will have a deficit, but they are not forecasting—even privately—any 5,000,000 victory margin for the president.

The theory behind the Dewey drive for a big popular vote victory, his

(Continued on Tenth Page)

TICKETS READY FOR NAVY DAY

Rear Admiral Goodwin And Commander Carter Will Be Guests

Tickets to the Navy Day luncheon scheduled for noon Wednesday are now available at Sig Haas and Sons and Hotel Virginia, according to James H. Trousdale, Jr., local Navy Day chairman.

The luncheon, principal event in the local observance of October 27 as Navy Day, will be held on the roof of Hotel Virginia. Guests of honor will be Rear Admiral Hugh H. Goodwin and Commander Beverly Carter, Monroe residents who distinguished themselves in the naval service in both world wars.

Admiral Goodwin was assigned by the navy department to deliver the principal address here Navy Day. Upon receiving the assignment, he invited Commander Carter to accompany him to Monroe. They are scheduled to arrive by navy plane sometime Tuesday, according to Mr. Trousdale.

Admiral Goodwin is stationed at Norfolk, Va., as chief of staff and aide to the commander in chief Atlantic and United States Atlantic fleet. Commander Carter has made his home in Alexandria, Va., since being retired on account of ill health.

Chairman Trousdale urged that

(Continued on Ninth Page)

STATE'S VOTERS GET CHANCE TO PASS ON MANY PROPOSALS

BATON ROUGE, La., Oct. 22.—(AP)—Every Louisiana voter who goes to the polls November 2 will have a chance to a substantial amount of legislating on his own.

He'll have some warm issues to pass on, too—whether the board of liquidation of the state debt should have a freer hand in spending state funds and whether the governor should have free choice in appointing a majority of the New Orleans dock board, to name two of the most controversial.

The legislature may only propose amendments to the state constitution. The voters themselves have the final say. Of the proposals to which they must say "yes" or "no" November 2, four of the most hotly argued are among the first five on the ballot. With numbers corresponding to those by which they will be listed, they are:

1. To ease the ceiling on the amount of appropriations by the board of liquidation of the state debt, an ex officio group of top elected state officials and legislators, with the governor as chairman. The board presently is limited to $1,000,000 in any fiscal year and $100,000 to any budget unit. Its appropriations must be approved by the legislature in a mail poll. The amendment would take off the limitation in amounts.

3. To reorganize the New Orleans dock board, so that it would have seven members, of whom four would be appointed by the governor without limitation on his choice. Under present law he must choose among nominations made by commercial groups in New Orleans.

4. To prohibit judges from running for any office except those in the judiciary without first resigning, and to revise slightly the judges' retirement system. This proposal has been called the "Kennon bill" by opponents, who charged it was aimed at Appeals Judge Robert F. Kennon, who ran against Gov. Earl K. Long and his nephew Russell Long.

5. To reorganize the Louisiana State University board of supervisors by reducing members' terms from 14 to seven years, thereby permitting the governor to name seven new members.

A proposed amendment of wide in-

(Continued on Tenth Page)

Texan Heads American Legion

S. Perry Brown of Beaumont, Tex., stands under the Texas banner and waves to cheering legionnaires after his unanimous election as national commander of the American Legion in convention at Miami, Fla. Behind him is Texas Gov. Beauford Jester holding the banner of the Lone Star state. Brown, a business man, is a veteran of both world wars. (AP Wirephoto).

NOTRE DAME, NORTH CAROLINA, MICHIGAN, ARMY ELEVENS WIN

Indiana, Columbia Holy Cross And Mississippi State Beaten

By Harold Claassen

NEW YORK, Oct. 23.—(AP)—Michigan, Notre Dame, North Carolina and Army came through with their expected football victories today but what happened to Indiana, Columbia, Holly Cross and Mississippi State?

Michigan stormed to its 19th straight triumph by smothering Minnesota, 27 to 14, although the Gophers held the lead in the second quarter and then again in the third. The Wolverines registered three times on passes and once on a plunge to increase their victory string.

Notre Dame, held to a minus seven yards via the air, ground out a 27 to 12 verdict over an Iowa team that moved 201 yards by passes. The game was the 23rd since the Irish suffered their last defeat.

Army, displaying a new outside-inside combination that brought back memories of the Blanchard-Davis combine of recent years, downed Cornell, 27 to 6, in a battle of unbeaten teams. Army's task was made easier when Hillary Chollett, Cornell's ace back, was carried off the field with a sprained ankle before the half.

Charlie Justice scored one touchdown personally and passed for two more as North Carolina romped to its 12th victory in a row, this one at the expense of Louisiana State by a 34 to 7 score.

But it was Pittsburgh, Colgate, Prineton and Alabama that furnished the day's surprises.

For the first time in 10 years the Pitt Panthers have a victory string of three, pushing over Indiana, 21 to 14, on a 63-yard play engineered in the final seconds by the passing combination of Louis Cecconi and Jim Robinson.

Ed Salem's 15-yard field goal in the second quarter gave Alabama a 10 to 7 margin over highly favored Mississippi State. A similar boot of 21 yards by Frank Reichel, a substitute center, brought Princeton a 16 to 14 edge over Columbia. There were only 67 second to go when Reichel toed the ball.

Colgate ruined Holy Cross's celebration for Dr. William Osmanski, new coach, by taking a 14 to 13 contest. It was the first Colgate triumph over Holy Cross since 1940 and only the

(Continued on Ninth Page)

Jes' Ramblin'

There is something really human, the meeting of an everyday need, through the so-called Cana Conference such as will be held in St. Matthew's School today. While conducted under Catholic auspices, the session is open to those of all religious denominations. The following description of such a conference is told thus:

"The speakers had just left their first all-day Cana Conference. They had been caught up in a movement that seeks to solve marriage problems in a new way with the help of God. The couples who had just left the meeting were men and women of all ages, of all degrees of prosperity, of several religious denominations. And their reactions were typical of the couples in 45 cities that have joined the Cana movement.

"Cana started only five years ago when Father John Delaney's class in religion met for a Family Renewal day. Wives and husbands who attended decided that it takes three not two, to make love. And out of that meeting grew the Cana Conferences. They are now all-day events and held semi-annually in each town by specially trained priests, who can discuss budgets as well as theology. Throughout the rest of the year, Cana is kept alive by laymen."

Members of the Business and Professional Girls' club of the Y. W. C. A. will today conclude a series of pleasurable events which included a hayride Thursday in which Mr. and Mrs. Frank Eason assisted by providing the truck needed. On Friday night there was a formal dance at the "Y" and today the members will attend in a body the morning services of the First Methodist Church. They are asked to meet at the church in a group this morning at 10:30 o'clock. Following the service the members will enjoy a group luncheon.

Today the spacious home at 500 Stubbs avenue of Mr. and Mrs. D. L. Davidson will be open from 3 to 5 p. m. when the friends of the family will be bidden in honor of their daughter, Miss Ida Sophie Davidson whose approaching marriage is announced today.

"Dear Jes' Ramblin': Our fair has come and gone but the memory still

(Continued on Tenth Page)

ECA ADMINISTRATOR'S WIFE WRECKS AUTO

Mrs. Dorothy B. Hoffman, 50, of Benham, Ind., wife of Paul G. Hoffman, Economic Cooperation Administrator and president of the Studebaker Corporation, escaped injury late Friday afternoon when her car was involved in a 2-way collision six miles west of West Monroe on Highway 80, state police disclosed today.

A companion, Miss Dewey Smith who was traveling west with Mrs. Hoffman, received bruises but did not require medical attention, the police added. Their car was virtually demolished.

Troopers said a car being driven east by Arthur Deloach, 19, of Pineville, careened into Mrs. Hoffman's auto while trying to escape being hit by a truck attempting to pass Mrs. Hoffman who was driving west. Ed Dirkendall, Bossier City Negro and driver of the truck, was arrested by state police and held in parish jail on charges of careless and reckless driving and causing an accident.

Mrs. Hoffman and Miss Smith remained in Monroe Friday night. They were driven to Dallas early Saturday morning.

7,000-MILE PLANE FLIGHT IS MISTAKE

NEW YORK, Oct. 23.—(AP)—Confused and tired, a 56-year-old Puerto Rican woman returned today after a 7,000-mile plane trip which she thought was to take her to Puerto Rico but landed her in London instead.

"I am worried about my husband," Mrs. Emilia Garcia Montalvo De Rivera said through an interpreter as she alighted from a Pan American Airways plane. Her husband, Avelino, is very ill in San Juan, Puerto Rico, she said.

Mrs. De Rivera went to LaGuardia Field last Thursday to fly to his bedside. She boarded the wrong plane. Four hours later when she thought "we should be near Miami," she discovered she was on her way to London.

An hour after arriving in London, Mrs. De Rivera was winging back to New York.

She took off for San Juan this afternoon.

Summing up her experience, she said:

"I am not angry, but I am confused."

NORTH PALESTINE FIGHTING FLARES

Serious Clash, Apparently With Syrians, Near Lake Hula

WHICH SIDE TAKING LEAD IN BATTLE NOT REVEALED

TEL AVIV, Israel, Oct. 23.—(AP)—An Israeli army statement tonight reported an outbreak of "serious fighting" in the north just after a week of heavy battle with the Egyptians in southern Palestine.

This time the fighting apparently was with the Syrians. The action took place north of Lake Hula in the small thumb of Israeli territory between Syria and Lebanon.

Who started the fight and who was on the offensive was not known here, but the army statement said the fighting was still in progress.

An Associated Press report from Haifa said some additional details were known there but rigid censorship was in force.

The announcement here said the Arabs had captured the height of Sheik Abbad, which dominates the highway over which the Jews supply a score of settlements, including Dan, Daphne and Kfar Giladi, in the northern thumb.

The height is in the region of Manara where a Lebanese communique last night said Jewish forces with tanks attacked at dawn yesterday. The Lebanese said their heavy artillery joined the battle and that the Jews were repulsed after a full day of fighting. The Lebanese declared the Jews lost 200 killed and eight tanks.

The outbreak raised speculation among international observers here whether another serious breach of the Palestine truce might be in the making similar to that in the Negev desert.

In the Negev, the Jews declared the fighting was set off when Egyptians attacked their convoys to their southern settlements. The Jews announced they were taking decisive action to open the road to the settlements and the result was a week-long series of defeats for the Egyptians.

Observers here pointed out that a

(Continued on Tenth Page)

STOREKEEPERS PLAN GALA TIME

Gigantic Balloon Parade Will Be Held In Downtown Monroe, Dec. 8

Following the advice which they so often give to their customers to "do your Christmas shopping early," Monroe merchants have already laid full plans for the gayest Christmas season ever seen in Monroe, according to Herbert Fink, chairman of the merchants' division of the Chamber of Commerce.

Paramount in the Christmas schedule is the gigantic balloon parade to be held on December 8. A spectacle worthy of Hollywood superlatives this mammoth show includes scores of gargantuan balloon caricatures designed with humorous quirks to thrill the heart of every child in sight, whether he be six or sixty. The parade will begin at the intersection of Sixth street and DeSiard and winds it way down through the business district on DeSiard, will turn off on North Grand and make its final bows in the newly developed business section of Louisville. The caravan is so long that the rear elements of the show will hardly be clear of the starting point as the lead units swing into Louisville.

Most important part of the whole show, of course, will be that eternal favorite, old Santa Claus himself. This year Santa will rule the Christ-

(Continued on Tenth Page)

HULL ASKS RUSSIA TO CAST ASIDE 'DANGEROUS BEHAVIOR'

By John M. Hightower

WASHINGTON, Oct. 23.—(AP)—Former Secretary of State Cordell Hull tonight appealed to Russia to cast away its "dangerous behavior" and live up to its peaceful pledges in the United Nations charter.

Hull, whom President Roosevelt once called the "father of the United Nations," spoke with the prestige of the first man to obtain Russia's official promise to cooperate in a world peace organization after World War II.

The "elder statesman" of American diplomacy went on his mission to Moscow five years ago this month and returned then with high hopes of permanent peace. He issued his new plea for Russian cooperation in a statement from the hospital quarters he has occupied for the past several years at Naval Medical Center here.

He said the Russians had pledged themselves in 1943 at Moscow and in 1945 at San Francisco to "cooperate * * * with all peace seeking nations" in making the United Nations "a bulwark of peace and security for themselves and for the world."

Hull's statement contained the most strongly worded criticism of the Russians he has ever publicly expressed. He said:

"Instead, they have so far pursued an opposite course and, through their dangerous behavior both inside and outside the United Nations, have aroused throughout the world growing impatience and mounting resentment. All this has tended to make the work of the United Nations organization vastly more difficult and thus to impair its effectiveness as an indispensable framework of a peaceful world order.

"Today, more than ever, mankind desperately needs freedom from fears of war and from threats of war in order to repair the ravages of the recent conflict and to move forward to higher levels of civilized existence.

"I fervently hope that, sooner or later, the Soviet Union will come to the realization, as other nations

(Continued on Tenth Page)

Russian Veto Is Believed Certain

Soviet Deputy Foreign Minister Confers For Two Hours With Leader Of Six Neutrals On Security Council

By Francis W. Carpenter

PARIS, Oct. 23.—(AP)—Andrei Vishinsky of Russia has rejected the six-power face-saving resolution for solving the Berlin crisis, an authoritative informant said tonight.

A Soviet veto of the resolution when it comes before the security council on Monday apparently is in the cards. Although there is no certainty that Moscow has given its final answer, it appeared Vishinsky took his stand after consultation with the Kremlin.

The informant disclosed Vishinsky's attitude after the Soviet deputy foreign minister had conferred for two hours with Juan Bramuglia, Argentine foreign minister and leader of the six neutrals on the security council.

The six powers yesterday introduced a resolution in the security council proposing that Russia lift the Berlin blockade immediately; that the four military governors of Germany begin immediate negotiations to implement the Moscow agreement of Aug. 30 for a Soviet-backed, four-power controlled mark in Berlin by Nov. 20, and that a foreign ministers council be convened within 10 days thereafter to take up other German differences.

Vishinsky's objection, it was reported, was to lifting the blockade before a currency solution went into effect.

The western powers already had turned down yesterday his counter-proposal for simultaneous lifting of the blockade and putting into effect the currency agreement.

Bramuglia was said to have told Vishinsky he would not bother to relay his renewed counter-proposal a second time to the western powers, who object that it would oblige them to negotiate under pressure of the blockade.

The Argentine added that he would press his efforts for a settlement of the case even if Vishinsky finally kills by veto the resolution of the

(Continued on Fifth Page)

RED FEATHER IS FAR FROM GOAL

More Than $36,000 Needed To Complete Year's Budget

RED FEATHER BOX SCORE

GOAL	$51,000.00
Pledged to date	$ 2,136.35
Paid to date	12,677.15
TOTAL TO DATE	$14,813.50
TO GO	$36,186.50

GIVE—GIVE ENOUGH

The Red Feather box score shows that there is still more than $36,000 to be raised before the job will be completed. It is up to everyone to give and then to give some more for the agencies that derive their financial support just must be given the needed sum to make them active for the next 12 months.

Acknowledged up to the present are the following contributions:

Slagle Johnson Lumber Co., Slagle Johnson Lumber Co., employes, The Woman's Shop, Kellogg Lumber Co., Louisiana Central Lumber Co., Ford, Bacon and Davis, Smith and McDonald, Reverend Geo. Pearce, R. C. White, Jr., J. W. Standley.

Learner Shop, employes: Mrs. Iris Young, Mrs. E. Tripplet, Mrs. Paul Kirby, Mrs. M. L. Wunsah, Mrs. M. Comoroto.

Rhealee employes: Adrienne Carr, Josephine Commato, Mrs. Myrtis Hampton, Mrs. Wanda Lindley, Mrs. Erlene Fletcher.

Monroe Beauty School, Monroe Steam Laundey employes: Harriet Phillips, Hazel Nichols, Mr. Garvin Holmes, Mr. Allen Coats, Lester Cocerham, Dossie Lamont, Walter McKnight.

Standard Office Supply Co., employes: Tom Inskeep, I. W. Kilpatrick, J. S. Holmes, Mrs. Robert O. Berry, Mrs. Evelyn Green, J. A. Smith, David Washburn, Marion Perkins, Clarence Fisher, Chas Fisher, Charles Regan, Kenneth Perkins, Doris Chase, J. D. Petty, A. K. Kilpatrick.

Clover Leaf employes: Leslie Sheppard, Wilmer DeCelle, Ernest Truett, Malcolm DeCelle, M. L. Dupont, Freddie DeCelle.

James Machine Works employes: J. C. Danna, L. L. Kettering, R. G. Simmons, Walter Swore, R. L. Aston, Geo. Barron, Walter E. Beard, L. W. Blair, L. L. Bullock, Oscar M. Crawford, C. C. Wilbanks, Arvel Shirley, Hughie Sawyer, Eugene Lary, Sam Lanier, Durwood Henry, Carl Inzina, S. F. Cremillion, Hazel Carlington, J. R. Fullerton, Geo. Banks, Andrew Bias, Butch Hill.

Oliver Tractor and Equip., Twin City Gravel employes.

Stern's Package Liquor Store, Merrill Lynch, Pierce, Fenner and Pierce, Singer Sewing Machine Co., Lumbermen Supply Co., and H. R. Hayes Lumber Co., Kellogg Jackson Motors, Ouachita Baking Co., Tyner-Petrus Co., Opera Club, Daniel M. Moore, Jr., Grayson's Shop, Passman Equipment

(Continued on Fifth Page)

JOE SPATAFORA ENDS OWN LIFE

Prominent 78-Year-Old Retired Merchant Shoots Himself

Joseph Spatafora, 78-year-old retired merchant here, died yesterday afternoon of what Ouachita Parish Coroner Dr. J. T. French termed a "self-inflicted bullet wound."

Mr. Spatafora, according to the coroner, was sitting on a wooden bench in his back yard, 1600 South Grand street, when he fired the fatal shot. The bullet, discharged from a pistol, penetrated below the chin and came out near the top of his head, Dr. French said.

The body was discovered by a Negro maid shortly after the incident occurred at approximately 3:30 p. m. No reason was established late last night for the suicide.

According to Dr. French, Miss Ann Spatafora, one of the victim's daughters, was asleep in the house at the time of the death. The Negro maid stated that she heard the shot but thought it was a car "backfiring."

Mr. Spatafora is survived by eight children, Mrs. Joe Cascio, Mrs. Joe Gurgiolo, Miss Ann Spatafora, V. C., John, Tom, J. Eugene, and T. J. Spatafora, all of Monroe; a brother, B. Spatafora, of Buffalo, N. Y., and a

(Continued on Tenth Page)

DYNAMITE BLAST KILLS FISHERMAN

TALLULAH, La., Oct. 23.—(Special)—A case of dynamite exploded in a farm house seven miles northeast of here shortly before midnight Saturday killing 23-year-old J. D. Dowdy of Talla Bena, who was believed to have been preparing a stick of dynamite for a fishing trip, according to Dr. Otis Edgerton, coroner.

Fragments from the blast covered ten acres, the coroner said, and only portions of Dowdy's body had been recovered late Saturday, Dr. Edgerton said.

Dowdy, a fisherman by trade, was presumably in the house alone and was believed to have been putting caps on a stick of dynamite when the blast occurred causing the entire case to explode. Windows in the nearby neighbor's houses were blown out by the explosion.

The victim's father, G. R. Gowdy, was in Tallulah at the time of the blast and told officers his son had left him to go home only a few hours before.

He is survived by his father, and four sisters, Mrs. T. R. Richardson, of Dragwdon, Tex., Mrs. Audrey Lee McDaniel, of Petralo, Calif., Mrs. A. L. Trout, of Healdton, Okla., and Mrs. Anita Townsend, of Oklahoma.

Funeral arrangements were incomplete late Saturday pending the arrival of relatives.

Subscribers!

If you do not receive your World by 7 a. m. telephone 4801. The circulation department maintains a special delivery service until 9:30 a. m.

Monroe Morning World

THE WEATHER

LOUISIANA: Fair Sunday and Monday. A little cooler in north and central portions Sunday. Little change in temperature on the coast.

ARKANSAS: Fair, a little cooler Sunday. A little warmer Monday.

VOL. 20.—No. 4 MONROE, LOUISIANA, SUNDAY, OCTOBER 24, 1948 PRICE TEN CENTS

VISHINSKY REJECTS PLAN FOR ENDING BERLIN CRISIS

RUSSIA'S BERLIN BLOCK BACKFIRES

Aids Western Germany Recovery Soviets Sought To Sabotage

INDUSTRIAL PRODUCTION IN RUSSIAN ZONE DROPS

BERLIN, Oct. 23.—(AP)—The Russians' blockade of Berlin has boomeranged by aiding the very thing they are trying to sabotage—western Germany recovery, American officials said tonight.

"The coal and steel we used to ship out of west Germany into the Russian zone and Berlin is now being put to work speeding industrial production in the three western zones," said Lawrence Wilkinson, economics adviser to the U. S. commander in Germany. The Russian zone has been weakened by lack of those vital supplies, he said.

Thus the Russian strategy for undermining the European recovery program and the formation of a strong west German state has backfired.

Meantime, allied officials say the Communists are pushing the old tactic of fomenting strikes and discontent among workers to cut their production.

The rich mining and manufacturing region of the Ruhr reports their main target. There allied officials report intense Communist propaganda, especially among the miners. The propagandists tell the miners "why sweat for American capitalists?"

Officials say this propaganda is partly to blame for the low output per man among miners. Communist incitement is also evident in some of the recent mass demonstrations against high prices in west Germany.

With the extra coal and steel diverted from east Germany, however, production is booming in the west. This also helps the allies who finance west Germany's imports of food and raw materials.

The western allies "may actually be making money on this blockade, in the long run," Wilkinson said—despite the huge cost of supplying 2,225,000 blockaded Berliners by air.

Western Berlin, however, is lagging

(Continued on Tenth Page)

FOUR SHREVEPORT MEN CONVICTED

Found Guilty Of Attempted Criminal Damage To Property

MANSFIELD, La., Oct. 23.—(AP)—A district court jury tonight found four Shreveport men, all former employes of Southern Trailways Bus Lines, guilty on a charge of attempted aggravated criminal damage to property.

Conviction under this statute carries a sentence of from one to seven and a half years in prison.

The case grew out of the year-old Southern Trailways strike and the four men were charged with possessing mowing machine blades which they intended placing in the road where they would damage a passing bus. The four were arrested last July 8 near Mansfield, and, according to testimony at the two-day trial which concluded tonight, were preparing to place the blades on the highway.

The four men are: J. D. Murff, 42; M. K. Bruce, Joe Anders, 37, and J. C. Deason, Sr., 45, all of Shreveport.

District Judge W. H. Ponder, of Many, tonight denied the men bond and they were placed in jail here. He said he did not know when he would sentence the four.

Judge Ponder said that so far as he could determine it was the first conviction under this statute in Louisiana—a case where the defendants had been charged with preparing to damage property.

The verdict was returned at 8:15 p. m. by a five-man jury which began

(Continued on Ninth Page)

TWO INJURED IN GILBERT ACCIDENT

WINNSBORO, La., Oct. 23.—(Special)—Two persons were injured and another charged with drunk driving after an automobile rammed into a light pole in Gilbert early this morning.

Listed as injured were Thomas Edward Lord, 24, of Baskin, and Will Henry Hastons, 21, of Winnsboro. Lord, who was taken to the Rogers Clinic here and later to an Alexandria hospital, was reported by hospital attendants to have had both legs broken in the accident. Hastons, still hospitalized in the Rogers Clinic, also has his legs broken.

The driver of the car, Eugene Hales, 24, of Epps, was charged with driving a motor vehicle while under the influence of an intoxicating liquor and released on a $500 bond. Hales suffered only minor bruises and lacerations.

The accident occurred when the car, which was traveling north, swerved into a light pole on the left side of the street, it was reported.

Mines In France Seized By Troops

Only Slight Resistance Met From Communist-Led Strikers

By Robert C. Wilson

PARIS, Oct. 23.—(AP)—Troops in full battle array seized seven of France's largest coal mines from Communist-led strikers today, meeting only slight resistance.

Under government orders to shoot if necessary, the troops encountered no renewal of violence such as has taken the lives of two persons and caused injury to 200 in the last three days.

There were a few fist fights at Monteceau-Les-Mines, however, and in eastern France near Forbach strikers in a cafe hurled tables and chairs when police and troops broke up their meeting.

Near Metz, a bus-load of workers defying the strike was beset by strikers hurling stones. Four of the workers were cut by flying glass but no serious injuries were reported in these incidents.

A blind miner and his son were stabbed by knives in another incident.

France's coal mines are paralyzed by a nation-wide strike that began Oct. 4. The miners are demanding higher pay, but Communist strike leaders have openly declared one of their aims is to wreck the European recovery program by strike action.

The government sent 2,000 troops to

(Continued on Tenth Page)

JUDGING STARTS AT STATE FAIR

Agricultural Exhibits Far Surpass Any Of Previous Years

SHREVEPORT, La., Oct. 23.—(AP)—Visitors to the 1948 Louisiana State Fair tomorrow will see ribbon-bedecked agricultural exhibits which far surpass any of previous years.

Judging of the exhibits, together with homemaking and food preservation exhibits of adults and juniors, was begun as soon as the fair opened today, and awards were expected to be made by tomorrow.

Judging will begin Sunday on the largest poultry show since 1941, according to Clyde Ingram, state extension poultry specialist in charge of the show. Ingram said that this year's poultry show has about 200 more entries that last year's, largest since the war.

Cattle and swine will be judged beginning Monday, for state championship titles. E. W. Neasham, superintendent of the dairy breeds division of the 1948 cattle show, said some 200 dairy cattle are entered in competition.

Junior cattlemen are exhibiting 105 head of the dairy cattle. The cattle barns are filled with dairy herds from Louisiana, Texas and Wisconsin.

Rapides parish, it was announced before ribbons and prizes had been awarded, leads all others in first places for food preservation competition. The 4-H Club members of Rapides entered more exhibits in food preservation and took more ribbons than any other parish, according to Miss Estelle Fournet, food preservation specialist and superintendent of the 4-H Club division of the show.

Eleven blue ribbons in the 4-H Club competition for canned fruits and vegetables went to Lauretta Verzwyvelt, 15, of Boyce, Rapides parish. The young 4-H Clubber also placed first with her exhibits in 4-H Club boys' work, including corn, potatoes, and cotton which she grew.

Crowds thronged to the educational

(Continued on Fifth Page)

DEWEY WILL OPEN CAMPAIGN WINDUP

Candidate To Invade Four Democratic Strongholds This Week

REPUBLICAN NOMINEE IS CONFIDENT OF ELECTION

ALBANY, N. Y., Oct. 23.—(AP)—Gov. Thomas E. Dewey invades four Democratic city strongholds next week in a campaign windup aimed at what he hopes will be a big popular vote victory November 2.

The Republican presidential nominee, working here on his final speeches, was said by associates to be confident he would be elected president by a substantial margin in the electoral college.

But it was represented as his ambition to win by a popular vote margin even greater than the 3,500,000 by which the late President Roosevelt defeated him in 1944. In that year, Roosevelt polled 25,602,000 votes and Dewey 22,006,000.

The electoral college total was much more one-sided. Roosevelt got 432 and Dewey 99.

As the campaign enters its final phase Dewey's lieutenants are saying privately that they hope to turn the table on the Democrats with as high—or even higher—margin of victory in the electoral college.

But they and Dewey would like also to have a 5,000,000 or more margin over President Truman in popular votes.

Democrats, of course, contend that Dewey will have a deficit, but they are not forecasting—even privately—any 5,000,000 victory margin for the president.

The theory behind the Dewey drive for a big popular vote victory, his

(Continued on Tenth Page)

TICKETS READY FOR NAVY DAY

Rear Admiral Goodwin And Commander Carter Will Be Guests

Tickets to the Navy Day luncheon scheduled for noon Wednesday are now available at Sig Haas and Sons and Hotel Virginia, according to James H. Trousdale, Jr., local Navy Day chairman.

The luncheon, principal event in the local observance of October 27 as Navy Day, will be held on the roof of Hotel Virginia. Guests of honor will be Rear Admiral Hugh H. Goodwin and Commander Beverly Carter, Monroe residents who distinguished themselves in the naval service in both world wars.

Admiral Goodwin was assigned by the navy department to deliver the principal address here Navy Day. Upon receiving the assignment, he invited Commander Carter to accompany him to Monroe. They are scheduled to arrive by navy plane sometime Tuesday, according to Mr. Trousdale.

Admiral Goodwin is stationed at Norfolk, Va., as chief of staff and aide to the commander in chief Atlantic and United States Atlantic fleet. Commander Carter has made his home in Alexandria, Va., since being retired on account of ill health.

Chairman Trousdale urged that

(Continued on Ninth Page)

STATE'S VOTERS GET CHANCE TO PASS ON MANY PROPOSALS

BATON ROUGE, La., Oct. 22.—(AP)—Every Louisiana voter who goes to the polls November 2 will have a chance to a substantial amount of legislating on his own.

He'll have some warm issues to pass on, too—whether the board of liquidation of the state debt should have a freer hand in spending state funds and whether the governor should have free choice in appointing a majority of the New Orleans dock board, to name two of the most controversial.

The legislature may only propose amendments to the state constitution. The voters themselves have the final say. Of the proposals to which they must say "yes" or "no" November 2, four of the most hotly argued are among the first five on the ballot. With numbers corresponding to those by which they will be listed, they are:

1. To raise the ceiling on the amount of appropriations by the board of liquidation of the state debt, an ex officio group of top elected state officials and legislators, with the governor as chairman. The board presently is limited to $1,000,000 in any fiscal year and $100,000 to any budget unit. Its appropriations must be approved by the legislature in a mail poll. The amendment would take off the limitation in amounts.

3. To reorganize the New Orleans dock board, so that it would have seven members, of whom four would be appointed by the governor without limitation on his choice. Under present law he must choose among nominations made by commercial groups in New Orleans.

4. To prohibit judges from running for any office except those in the judiciary without first resigning, and permit them to elect the judges' retirement system. This proposal has been called the "Kennon bill" by Governor Long, charging that it was aimed at Appeals Judge Robert F. Kennon, who ran against Gov. Earl K. Long and his nephew Russell Long.

5. To reorganize the Louisiana State University board of supervisors by reducing members' terms from 14 to seven years, thereby permitting the governor to name seven new members.

A proposed amendment of wide in-

(Continued on Tenth Page)

Texan Heads American Legion

S. Perry Brown of Beaumont, Tex., stands under the Texas banner and waves to cheering legionnaires after his unanimous election as national commander of the American Legion in convention at Miami, Fla. Behind him is Texas Gov. Beauford Jester holding the banner of the Lone Star state. Brown, a business man, is a veteran of both world wars. (AP Wirephoto).

NOTRE DAME, NORTH CAROLINA, MICHIGAN, ARMY ELEVENS WIN

Indiana, Columbia Holy Cross And Mississippi State Beaten

By Harold Claassen

NEW YORK, Oct. 23.—(AP)—Michigan, Notre Dame, North Carolina and Army came through with their expected football victories today but what happened to Indiana, Columbia, Holly Cross and Mississippi State?

Michigan stormed to its 19th straight triumph by smothering Minnesota, 27 to 14, although the Gophers held the lead in the second quarter and then again in the third. The Wolverines registered three times on passes and once on a plunge to increase their victory string.

Notre Dame, held to a minus seven yards via the air, ground out a 27 to 12 verdict over an Iowa team that moved 201 yards by passes. The game was the 23rd since the Irish suffered their last defeat.

Army, displaying a new outside-inside combination that brought back memories of the Blanchard Davis combine of recent years, downed Cornell, 27 to 6, in a battle of unbeaten teams. Army's task was made easier when Hillary Chollett, Cornell's ace back, was carried off the field with a sprained ankle before the half.

Charlie Justice scored one touchdown personally and passed for two more as North Carolina romped to its 12th victory in a row, this one at the expense of Louisiana State by a 34 to 7 score.

But it was Pittsburgh, Colgate, Prineton and Alabama that furnished the day's surprises.

For the first time in 10 years the Pitt Panthers have a victory string of three, pushing over Indiana, 21 to 14, on a 63-yard play engineered in the final seconds by the passing combination of Louis Cecconi and Jim Robinson.

Ed Salem's 15-yard field goal in the second quarter gave Alabama a 10 to 7 margin over highly favored Mississippi State. A similar boot of 24 yards by Frank Reichel, a substitute center, brought Princeton a 16 to 14 edge over Columbia. There were but 67 second to go when Reichel toed the ball.

Colgate ruined Holy Cross's celebration for Dr. William Osmanski, new coach, by taking a 14 to 13 contest. It was the first Colgate triumph over Holy Cross since 1940 and only the

(Continued on Ninth Page)

Jes' Ramblin'

There is something really human, the meeting of an everyday need, through the so-called Cana Conference such as will be held in St. Mathew's School today. While conducted under Catholic auspices, the session is open to those of all religious denominations. The following description of such a conference is told thus:

"The speakers had just left their first all-day Cana Conference. They had been caught up in a movement that seeks to solve marriage problems in a new way with the help of God. The couples who had just left the meeting were men and women of all ages, of all degrees of prosperity, of several religious denominations. And their reactions were typical of the couples in 45 cities that have joined the Cana movement.

"Cana started only five years ago when Father John Delaney's class in religion met for a Family Renewal day. Wives and husbands who attended decided that it takes three not two, to make love. And out of that meeting grew the Cana Conferences. They are now all-day events and held semi-annually in each town by specially trained priests, who can discuss budgets as well as theology. Throughout the rest of the year, Cana is run by laymen."

Members of the Business and Professional Girls' club of the Y. W. C. A. will today conclude a series of pleasurable events which included a hayride Thursday in which Mr. and Mrs. Frank Eason assisted by providing the truck needed. On Friday night there was a formal dance at the "Y" and today the members will attend in a body the morning services of the First Methodist Church. They are asked to meet at the church in a group this morning at 10:30 o'clock. Following the service the members will enjoy a group luncheon.

Today the spacious home at 500 Stubbs avenue of Mr. and Mrs. D. L. Davidson will be open from 3 to 5 p. m. when the friends of the family will be bidden in honor of their daughter, Miss Ida Sophie Davidson whose approaching marriage is announced today.

'Dear Jes' Ramblin': Our fair has come and gone but the memory still

(Continued on Tenth Page)

ECA ADMINISTRATOR'S WIFE WRECKS AUTO

Mrs. Dorothy B. Hoffman, 50, of Benham, Ind., wife of Paul G. Hoffman, Economic Cooperation Administrator and president of the Studebaker Corporation, escaped injury late Friday afternoon when her car was involved in a 2-way collision six miles west of West Monroe on Highway 80, state police disclosed today.

A companion, Miss Dewey Smith who was traveling west with Mrs. Hoffman, received bruises but did not require medical attention, the police added. Their car was virtually demolished.

Troopers said a car being driven east by Arthur Deloach, 19, of Pineville, careened into Mrs. Hoffman's auto while trying to escape being hit by a truck attempting to pass Mrs. Hoffman who was driving west. Ed Dirkendall, Bossier City Negro and driver of the truck, was arrested by state police and held in parish jail on charges of careless and reckless driving and causing an accident.

Mrs. Hoffman and Miss Smith remained in Monroe Friday night. They moved on to Dallas early Saturday morning.

7,000-MILE PLANE FLIGHT IS MISTAKE

NEW YORK, Oct. 23.—(AP)—Confused and tired, a 56-year-old Puerto Rican woman stepped off a plane today after a 7,000-mile plane trip which she thought was to take her to Puerto Rico but landed her in London instead.

"I am worried about my husband," Mrs. Emilia Garcia Montalvo De Rivera said through an interpreter as she alighted from a Pan American Airways plane. Her husband, Avelino, is very ill in San Juan, Puerto Rico, she said.

Mrs. De Rivera went to LaGuardia Field last Thursday to fly to his bedside. She boarded the wrong plane. Four hours later when the plane landed "we should be near Miami," she discovered she was on her way to London.

Four hours after arriving in London, Mrs. De Rivera was winging back to New York.

She took off for San Juan this afternoon.

Summing up her experience, she said:

"I am not angry, but I am confused."

NORTH PALESTINE FIGHTING FLARES

Serious Clash, Apparently With Syrians, Near Lake Hula

WHICH SIDE TAKING LEAD IN BATTLE NOT REVEALED

TEL AVIV, Israel, Oct. 23.—(AP)—An Israeli army statement tonight reported an outbreak of "serious fighting" in the north just after a week of heavy battle with the Egyptians in southern Palestine.

This time the fighting apparently was with the Syrians. The action took place north of Lake Hula in the small thumb of Israeli territory between Syria and Lebanon.

Who started the fight and who was on the offensive was not known here, but the army statement said the fighting was still in progress.

An Associated Press report from Haifa said some additional details were known there but rigid censorship was in force.

The announcement here said the Arabs had captured the height of Sheik Abbad, which dominates the highway over which the Jews supply a score of settlements, including Dan, Daphne and Kfar Giladi, in the northern thumb.

The height is in the region of Manara where a Lebanese communique last night said Jewish forces with tanks attacked at dawn yesterday. The Lebanese said their heavy artillery joined the battle and that the Jewish attack was repelled after a full day of fighting. The Lebanese declared the Jews lost 200 killed and eight tanks.

The outbreak raised speculation among international observers here whether another serious breach of the Palestine truce might be in the making—similar to that in the Negev desert.

In the Negev, the Jews declared the fighting was set off when Egyptians attacked their convoys to their southern settlements. The Jews announced they were taking decisive action to open the road to the settlements and the result was a week-long series of defeats for the Egyptians.

Observers here pointed out that a

(Continued on Tenth Page)

STOREKEEPERS PLAN GALA TIME

Gigantic Balloon Parade Will Be Held In Downtown Monroe, Dec. 8

Following the advice which they so often give to their customers to "do your Christmas shopping early," Monroe merchants have already laid full plans for the gayest Christmas season ever seen in Monroe, according to Herbert Fink, chairman of the merchants' division of the Chamber of Commerce.

Paramount in the Christmas schedule is the gigantic balloon parade to be held on December 8. A spectacle worthy of Hollywood superlatives this mammoth show includes scores of gargantuan balloon caricatures designed with humorous quirks to thrill the heart of every child in sight, whether he be six or sixty. The parade will begin at the intersection of Sixth street and DeSiard and winds it way down through the business district on DeSiard, will turn off on North Grand and make its final bows in the newly developed business section of Louisville. The caravan is so long that the rear elements of the show will hardly be clear of the starting point as the lead units swing into Louisville.

Most important part of the whole show, of course, will be that eternal favorite, old Santa Claus himself. This year Santa will rule the Christ-

(Continued on Tenth Page)

HULL ASKS RUSSIA TO CAST ASIDE 'DANGEROUS BEHAVIOR'

By John M. Hightower

WASHINGTON, Oct. 23.—(AP)—Former Secretary of State Cordell Hull tonight appealed to Russia to cast away its "dangerous behavior" and live up to its peaceful pledges in the United Nations charter.

Hull, whom President Roosevelt once called the "father of the United Nations," spoke with the prestige of the first man to obtain Russia's official promise to cooperate in a world peace organization after World War II.

The "elder statesman" of American diplomacy went on his mission to Moscow five years ago this month and returned then with high hopes of permanent peace. He issued his new plea for Russian cooperation in a statement from the hospital quarters he has occupied for the past several years at Naval Medical Center here.

He said the Russians had pledged themselves in 1943 at Moscow and 1945 at San Francisco to "cooperate * * * with all peace seeking nations" in making the United Nations "a bulwark of peace and security for themselves and for the world."

Hull's statement contained the most strongly worded criticism of the Russians he has ever publicly expressed. He said:

"Instead, they have so far pursued an opposite course and, through their dangerous behavior both inside and outside the United Nations, have aroused throughout the world growing impatience and mounting resentment. All this has tended to make the work of the United Nations organization vastly more difficult and thus to impair its effectiveness as an indispensable framework of a peaceful world order.

"Today, more than ever, mankind desperately needs freedom from fears of war and from threats of war in order to repair the ravages of the recent conflict and rise onward to higher levels of civilized existence.

"I fervently hope that, sooner or later, the Soviet Union will come to the realization, as other nations

Russian Veto Is Believed Certain

Soviet Deputy Foreign Minister Confers For Two Hours With Leader Of Six Neutrals On Security Council

By Francis W. Carpenter

PARIS, Oct. 23.—(AP)—Andrei Vishinsky of Russia has rejected the six-power face-saving resolution for solving the Berlin crisis, an authoritative informant said tonight.

A Soviet veto of the resolution when it comes before the security council on Monday apparently is in the cards. Although there is no certainty that Moscow has given its final answer, it appeared Vishinsky took his stand after consultation with the Kremlin.

The informant disclosed Vishinsky's attitude after the Soviet deputy foreign minister had conferred for two hours with Juan Bramuglia, Argentine foreign minister and leader of the six neutrals on the security council.

The six powers yesterday introduced a resolution in the security council proposing that Russia lift the Berlin blockade immediately; that the four military governors of Germany begin immediate negotiations to implement the Moscow agreement of Aug. 30 for a Soviet-backed, four-power controlled mark in Berlin by Nov. 20, and that a foreign ministers council be convened within 10 days therafter to take up other German differences.

Vishinsky's objection, it was reported, was to lifting the blockade before a currency solution went into effect.

The western powers already had turned down yesterday his counterproposal for simultaneous lifting of the blockade and putting into effect the currency agreement.

Bramuglia was said to have told Vishinsky he objected to his renewed counter-proposal a second time to the western powers, who object that it would oblige them to negotiate under pressure of the blockade.

The Argentine added that he would press his efforts for a settlement of the case even if Vishinsky finally kills by veto the resolution of the

(Continued on Fifth Page)

RED FEATHER IS FAR FROM GOAL

More Than $36,000 Needed To Complete Year's Budget

RED FEATHER BOX SCORE

GOAL	$51,000.00
Pledged to date	$ 2,136.35
Paid to date	12,677.15
TOTAL TO DATE	$14,813.50
TO GO	$36,186.50

GIVE—GIVE ENOUGH

The Red Feather box score shows that there is still more than $36,000 to be raised before the job will be completed. It is up to everyone to give generously so that the agencies that derive their financial support just must be given the needed sum to make them active for the next 12 months.

Acknowledged up to the present are the following contributions:

Slagle Johnson Lumber Co., Slagle Johnson Lumber Co., employes, The Woman's Shop, Kellogg Lumber Co., Louisiana Central Lumber Co., Ford, Bacon and Davis, Smith and McDonald, Reverend Geo. Pearce, R. C. White, Jr., J. W. Standley.

Leamer Shop, employes: Mrs. Iris Young, Mrs. E. Tripplet, Mrs. Paul Kirby, Mrs. M. L. Wunsah, Mrs. M. Comoroto.

Rhealee employes: Adrienne Carr, Josephine Commato, Mrs. Myrtis Hampton, Mrs. Wanda Lindley, Mrs. Erlene Fletcher.

Monroe Beauty School, Monroe Steam Laundry employes: Harriet Phillips, Hazel Nichols, Mr. Garvin Holmes, Mr. Allen Coats, Lester Cockerham, Dossie Lamont, Walter McKnight.

Standard Office Supply Co., employes: Tom Inskeep, I. W. Kilpatrick, J. S. Holmes, Mrs. Robert O. Berry, Mrs. Evelyn Green, J. A. Smith, David Washburn, Marion Perkins, Clarence Fisher, Chas Fisher, Charles Regan, Kenneth Perkins, Doris Chase, J. D. Petty, A. K. Kilpatrick.

Clover Leaf employes: Leslie Sheppard, Wilmer DeCelle, Ernest Truett, Malcolm DeCelle, M. L. Dupont, Freddie DeCelle.

James Machine Works employes: J. C. Danna, L. L. Kettering, R. G. Simmons, Walter Swore, R. L. Aston, Geo. Barron, Walter E. Beard, L. W. Blair, L. L. Bullock, Oscar M. Crawford, C. C. Wilbanks, Arvel Shirley, Hughie Sawyer, Eugene Lary, Sam Lanier, Durwood Henry, Carl Inzina, S. F. Cremillion, Hazel Carlington, J. R. Fullerton, Geo. Banks, Andrew Bias, Butch Hill.

Oliver Tractor and Equip., Twin City Gravel employes.

Stern's Package Liquor Store, Merrill Lynch, Pierce, Fenner and Pierce, Singer Sewing Machine Co., Lumbermen Supply Co., and H. R. Hayes Lumber Co., Kellogg Jackson Motors, Ouachita Baking Co., Tyner-Petrus Co., Opera Club, Daniel M. Moore, Jr., Grayson's Shop, Passman Equipment

(Continued on Fifth Page)

JOE SPATAFORA ENDS OWN LIFE

Prominent 78-Year-Old Retired Merchant Shoots Himself

Joseph Spatafora, 78-year-old retired merchant here, died yesterday afternoon of what Ouachita Parish Coroner Dr. J. T. French termed a "self-inflicted bullet wound."

Mr. Spatafora, according to the coroner, was sitting on a wooden bench in his back yard, 1600 South Grand street, when he fired the fatal bullet. The bullet, discharged from a pistol, penetrated below the chin and came out near the top of his head, Dr. French said.

The body was discovered by a Negro maid shortly after the incident occurred at approximately 3:30 p. m. No reason was established late last night for the suicide.

According to Dr. French, Miss Ann Spatafora, one of the victim's daughters, was asleep in the house at the time of the death. The Negro maid stated that she heard the shot but thought it was a car "backfiring."

Mr. Spatafora is survived by eight children, Mrs. Joe Cascio, Mrs. Joe Anzalone, Miss Ann Spatafora, V. C., John, Tom, J. Eugene, and T. J. Spatafora, all of Monroe; a brother, B. Spatafora, of Buffalo, N. Y., and a

(Continued on Ninth Page)

DYNAMITE BLAST KILLS FISHERMAN

TALLULAH, La., Oct. 23.—(Special)—A case of dynamite exploded in a farm house seven miles northeast of here shortly before midnight Saturday killing 25-year-old J. D. Dowdy of Talla Bena, who was believed to have been preparing a stick of dynamite for a fishing trip, according to Dr. Otis Edgerton, coroner.

Fragments from the blast covered ten acres, the coroner said, and only portions of Dowdy's body had been recovered late Saturday, Dr. Edgerton said.

Dowdy, a fisherman by trade, was presumably in the house alone and was believed to have been putting caps on a stick of dynamite when the blast occurred causing the entire case to explode. Windows in the nearby neighbor's houses were blown out by the explosion.

The victim's father, G. R. Gowdy, was in Tallulah at the time of the blast and told officers his son had left him to go home only a few hours before.

He is survived by his father, and four sisters, Mrs. T. R. Richardson, of Dragwdon, Mrs. Audrey Lee McDaniel, of Petralo, Calif., Mrs. A. L. Trent, of Headton, Okla., and Mrs. Anita Townsend, of Oklahoma.

Funeral arrangements were incomplete late Saturday pending the arrival of relatives.

Elegant Scene-Stealing Fashions

You'll steal the show every time . . . Silverstein's offers the newest and loveliest Fall fashions . . . all bearing Nationally Advertised Labels . . . all designed and made of quality workmanship!

SUITS . . . Sizes 10-20 — $49.50 up

DRESSES . . . Sizes 9-15 and 10-20 — $19.85 up

COATS . . . Zip-In Linings Sizes 9-15 and 10-20 — $59.50 up

All Illustrations Similar to Stock

USE OUR LAY-AWAY

•CHARGE
•BUDGET

helena rubinstein

blends Pure Silk into two fabulous new foundations

Give your skin the look of silk . . . the feel of silk . . . the long lasting beauty of silk! Two spectacular new foundation make-ups . . . Helena Rubinstein has pulverized millions of pure silk filaments . . . homogenized them with rich oils . . . velvety creams. Go on more smoothly . . . more easily . . . lighter finer-textured . . . powder clings hours longer . . . beauty that never looks "put on." Six skin-glorifying shades.

SILK-FILM—The Silk-In-Cream Foundation . . . 1.25

SILK TONE—The Liquid-Silk Foundation . . . 1.50 plus tax

Humming Bird's

New Fall Hosiery
All New Shades

Sizes 8½ - 10½

45 Gauge $1.50 51 Gauge $1.98

"Choose from Nationally Known Lines for which Silverstein's Is Famous"

SILVERSTEIN'S

North Louisiana's Largest and Finest Woman's Apparel Store

Friendly, Courteous Service Always . . . at Silverstein's

HOST PASTOR

REV. D. D. CANTRELL

M'CLENDON CHURCH HOLDS REVIVAL

Rev. D. D. Cantrell, pastor of McClendon Baptist Church, West Monroe, urges attendance at the revival that will be held there each night through the week. He expects a large attendance at today's services and through the week.

Rev. A. T. Mitchell, of Ridge Avenue, will be the speaker Sunday night at 7:30 p.m. Rev. R. D. Kitchenham on Monday night, Rev. C. S. Cadwallader, Jr., on Tuesday night, and Rev. L. A. Materne will speak on Wednesday night. The speakers for the other services will be announced later. All these services will be unique and of special interest to all who come. This church is making urgent request that every member attend every service. Friends of this church are cordially invited to join this great move back to God and church now.

NEGRO IS ACCORDED $63,532 JUDGMENT

The personal injury suit filed by a Monroe Negro against the Illinois Central Railroad Company and put before Judge Ben Dawkins's federal court jury Wednesday, concluded late Friday night with one of the largest cash verdicts rendered in the history of the court.

The decision was reached by a twelve-man jury who spent nearly eleven hours Friday afternoon and night attempting to reach a unanimous vote.

The Negro, Ozell Talton, lost both legs July 8, 1947 when he was run over by an Illinois Central Railroad gravel car while employed by the Monroe Sand and Gravel Company here.

Jurymen, returning their decision shortly before 11 p. m. Friday, awarded Talton $63,532, and $6,248 to an insurance company for compensation paid to the Negro through the gravel company.

Federal deputy clerks stated that this was one of the largest cash desions ever rendered by a jury in federal court.

ADORATION HOURS SET AT CHURCH

Forty hours of devotion will start after the high mass at St. Matthew's Church held at 11 a. m. and the adoration of the Blessed Sacrament will be held for the remainder of the day, from noon to 7:30 p. m.

Monday and Tuesday following the 8 a. m. high mass, there will be adoration closing at the 7:30 p. m. Holy Hour. Father DeBlanc will deliver a sermon nightly at the Holy Hour. All Catholics are urged to observe these hours of adoration held Sunday, Monday and Tuesday, states Msgr. J. C. Marsh, pastor.

SINGING MEET IS TO BE CONDUCTED

The West Monroe singing conventi n will be held in the Church of God, 809 Montgomery street, West Monroe, this afternoon at 1:30 o'clock. The public is cordially invited.

There will be a large number of quartets, instrumentalists and soloists from a wide area in attendance and an afternoon of great pleasure and profit is said to be assured all who attend.

Peru has some 50 coastal rivers that flow from the mountains toward the sea.

Did "Diamond Jim" Have Stomach or Ulcer Pains?

It is hardly likely that Diamond Jim Brady could have eaten so voraciously, if he suffered after-eating pains. If excess stomach acidity causes you distress after eating, or painful heartburn, gas, sour stomach, indigestion, even stomach ulcer pains, then try Udga for quick relief. Udga Tablets contain 3 proven fast-acting medicinal ingredients. Like a doctor's prescription, Udga works soothingly and fast. More than 210 million sold since 1928. Get a 25c box of Udga and if you, too, don't get amazing relief within ½ hour, you get DOUBLE YOUR MONEY BACK.

LITTLE THEATRE CURTAIN CALL

Despite all precautions the success of a play depends on the people behind it. As curtain time draws near "The Night of January 16th" is missing some of the atmosphere of impatience and anxiety usually preceeding the opening because it has been superbly cast with seasoned actors and actresses in the highly dramatic leading roles. The majority of the supporting roles are ably handled by veterans of dramatics and Little Theatre. The last nights rehearsal drew laughs and "chill bumps" from people who had seen it in rehearsal for the past four weeks. To mention a few of the scenes that touched us deeply; there is the one where Karen Andre (played by Beth Breese) discovers that the man she loves and for whose murder she is on trial is really dead. Of course District Attorney Flint is pushing hard for a conviction and he doesn't believe her. Gil Findlay's relentless cross question of this woman whom he believes guilty is realism itself while Ted Landhy as the defending attorney is admirably his match in his plea to the jury for her life. Jimmy Guerriero and Bert Bernheim furnish some subtle but hilarious comedy in their roles as detective and policeman. One of the key scenes in the play that is destined to sway the opinion of the audience is Jerry Beidenharn's, (as the widow of the slain man) description of her perfect marriage. As Karen Andre's says "One of them is lying and they both know which one."

Idle Chatter . . . After reharsal the other night we ran into John Daniel, Major John Daniel of the organized reserve corps of reserve officers. He is cousin to Jimmy Guerriero who is playing detective Van Fleet in the current production. It was old home week when he saw Miss Blanche because he played in her production of "Hay Fever" several years back . . . Add airminded members of Little Theatre, Russell M. Kettening who played the sheriff in "Front Page" last year, flew to Jackson this week for a meeting of the Association of Electrical Inspectors. . . . Lt. H. Miller and family who are stationed with the navy in Pago Pago—Samoa, told Mr. and Mrs. W. H. Mauel of the Bank of American Samoa, that he is a native Monroyan and remembers Little Theatre well. Its good to be remembered way down in the South Pacific. (P. S. we wonder who his relatives are here?). . . . Capt. Jack Davis of the local police force is going to add a striking note of realism to the current play. He is going to bring in the jury and the witnesses for Miss Blanche. . . . We haven't succeeded in luring James Pickens into active association with Little Theatre but his friends will be interested to know that James is convelescing nicely at room 131 St. Francis Sanitarium after an emergency operation this week.

LITTLE THEATRE SKETCH

Beth Breese . . . attractive and very talented wife of Little Theatre President Frank Breese, is a native of Georgia. She met Frank during the war while he was stationed at Camp Wheeler and their war-time romance and marriage has given Monroe another citizen to take pride in. Beth is a graduate of Georgia State College in dramatics and was a member of Theta Yambda Cast of Alpha Psi Omega, a national dramatic fraternity. She took the leads in two college productions, "Death Takes a Holiday," and "Quality Street," and appeared in "Ladies in Retirement." She is also a singer of note, having sang with several orchestras in Georgia. Beth starred in "The Male Animal" last year opposite Durwood Griffin and will be seen in the leading role of Karen Andre in "The Night of January 16th" on the 28th and 29th this week. Her hobbies are playing bridge and their two fine sons, Kim and Frederick. She teaches Methodist Sunday school and is a substitute teacher of English and French at Neville High School. A lady of her personality and ability is a cherished prize to Little Theatre groups and Monroe Little Theatre is no exception.

REVIVAL WILL BE CLOSING HERE

The First Christian Church revival will reach its climax at the morning and night services today and the meetings held the past week have been a great success as conducted by Rev. and Mrs. John Frye. Many have attended the services who are from other churches, and some who have no church affiliations.

Achievements of the boys and girls under the direction of Mrs. Frye the past week were shown in memory tests and what they have been able to do in this time proved surprising.

The evangelist's topic Friday night was taken from Acts 2-38, and he brought a forceful message from this passage of scripture.

The diameter of the earth is about 26 miles greater at the equator than from pole to pole.

NOW YOU CAN GET $100

if you can repay $8.71 monthly

(15 Month Plan)

People usually ask us 2 questions:

1. *"Can I get a loan?"*—Yes. Last year we served over 1,000,000 customers—proof we *like* to say "Yes". We *do* say "Yes" to 4 out of 5.
2. *"Will my payments be reasonable?"* — Yes, because *you* select amount and date of your monthly payment.

CASH YOU GET	Pick Your Own Payments 12 Mo.	15 Mo.	20 Mo.*
$100	$10.38	$ 8.71	$ 7.07
300	30.58	25.57	20.60
500	49.01	41.02	33.33

Above payments cover everything. Repayments on other loans, or for other periods, are in proportion. *Applies to loans exempt from Fed. Reg. W. (11-A)

If you can use extra cash to pay bills . . . for medical or hospital expenses . . . for home repairs and other needs, phone or see the YES MAN today. He *likes* to say "Yes".

Loans $25 to $900 on signature, furniture or car

Personal "THE COMPANY THAT LIKES TO SAY YES" FINANCE CO.

BERNHARDT BLDG. (Cor. DeSiard & 2nd Sts.) MONROE
Phone 1288 • George Keene, YES MANager
Loans made to residents of all surrounding towns

Elegant Scene-Stealing Fashions

You'll steal the show every time . . . Silverstein's offers the newest and loveliest Fall fashions . . . all bearing Nationally Advertised Labels . . . all designed and made of quality workmanship!

SUITS . . . Sizes 10-20 — $49.50 up

DRESSES . . . Sizes 9-15 and 10-20 — $19.85 up

COATS . . . Zip-In Linings Sizes 9-15 and 10-20 — $59.50 up

All Illustrations Similar to Stock

•CHARGE
•BUDGET

USE OUR LAY-AWAY

helena rubinstein

blends *Pure Silk* into two fabulous new foundations

Give your skin the look of silk . . . the feel of silk . . . the long lasting beauty of silk! Two spectacular new foundation make-ups . . . Helena Rubinstein has pulverized millions of pure silk filaments . . . homogenized them with rich oils . . . velvety creams. Go on more smoothly . . . more easily . . . lighter finer-textured . . . powder clings hours longer . . . beauty that never looks "put on." Six skin-glorifying shades.

SILK-FILM—The Silk-In-Cream Foundation . . . 1.25

SILK TONE—The Liquid-Silk Foundation . . . 1.50 plus tax

Humming Bird's

New Fall Hosiery
All New Shades
Sizes 8½ - 10½

45 Gauge $1.50 — 51 Gauge $1.98

"Choose from Nationally Known Lines for which Silverstein's is Famous"

SILVERSTEIN'S

North Louisiana's Largest and Finest Woman's Apparel Store

Friendly, Courteous Service Always . . . at Silverstein's

HOST PASTOR

REV. D. D. CANTRELL

M'CLENDON CHURCH HOLDS REVIVAL

Rev. D. D. Cantrell, pastor of McClendon Baptist Church, West Monroe, urges attendance at the revival that will be held there each night through the week. He expects a large attendance at today's services and through the week.

Rev. A. T. Mitchell, of Ridge Avenue, will be the speaker Sunday night at 7:30 p.m. Rev. R. D. Kitchenham on Monday night, Rev. C. S. Cadwallader, Jr., on Tuesday night, and Rev. L. A. Materne will speak on Wednesday night. The speakers for the other services will be announced later. All these services will be unique and of special interest to all who come. This church is making urgent request that every member attend every service. Friends of this church are cordially invited to join this great move back to God and church now.

NEGRO IS ACCORDED $63,532 JUDGMENT

The personal injury suit filed by a Monroe Negro against the Illinois Central Railroad Company and put before Judge Ben Dawkins's federal court jury Wednesday, concluded late Friday night with one of the largest cash verdicts rendered in the history of the court.

The decision was reached by a twelve-man jury who spent nearly eleven hours Friday afternoon and night attempting to reach a unanimous vote.

The Negro, Ozell Talton, lost both legs July 8, 1947 when he was run over by an Illinois Central Railroad gravel car while employed by the Monroe Sand and Gravel Company here.

Jurymen, returning their decision shortly before 11 p. m. Friday, awarded Talton $63,532, and $6,248 to an insurance company for compensation paid to the Negro through the gravel company.

Federal deputy clerks stated that this was one of the largest cash desions ever rendered by a jury in federal court.

ADORATION HOURS SET AT CHURCH

Forty hours of devotion will start after the high mass at St. Matthew's Church held at 11 a. m. and the adoration of the Blessed Sacrament will be held for the remainder of the day, from noon to 7:30 p. m.

Monday and Tuesday following the 8 a. m. high mass, there will be adoration closing at the 7:30 p. m. Holy Hour. Father DeBlanc will deliver a sermon nightly at the Holy Hour. All Catholics are urged to observe these hours of adoration held Sunday, Monday and Tuesday, states Msgr. J. C. Marsh, pastor.

SINGING MEET IS TO BE CONDUCTED

The West Monroe singing conventi n will be held in the Church of God, 809 Montgomery street, West Monroe, this afternoon at 1:30 o'clock. The public is cordially invited.

There will be a large number of quartets, instrumentalists and soloists from a wide area in attendance and an afternoon of great pleasure and profit is said to be assured all who attend.

Peru has some 50 coastal rivers that flow from the mountains toward the sea.

Did "Diamond Jim" Have Stomach or Ulcer Pains?

It is hardly likely that Diamond Jim Brady could have eaten so voraciously, if he suffered after-eating pains. If excess stomach acidity causes you distress after eating, or painful heartburn, gas, sour stomach, indigestion, even stomach ulcer pains, then try Udga for quick relief. Udga Tablets contain 3 proven fast-acting medicinal ingredients. Like a doctor's prescription, Udga works soothingly and fast. More than 210 million sold since 1928. Get a 25c box of Udga and if you, too, don't get amazing relief within ½ hour, you get DOUBLE YOUR MONEY BACK.

LITTLE THEATRE CURTAIN CALL

Despite all precautions the success of a play depends on the people behind it. As curtain time draws near "The Night of January 16th" is missing some of the atmosphere of impatience and anxiety usually preceeding the opening because it has been superbly cast with seasoned actors and actresses in the highly dramatic leading roles. The majority of the supporting roles are ably handled by veterans of dramatics and Little Theatre. The last nights rehearsal drew laughs and "chill bumps" from people who had seen it in rehearsal for the past four weeks. To mention a few of the scenes that touched us deeply; there is the one where Karen Andre (played by Beth Breese) discovers that the man she loves and for whose murder she is on trial is really dead. Of course District Attorney Flint is pushing hard for a conviction and he doesn't believe her. Gil Findlay's relentless cross question of this woman whom he believes guilty is realism itself while Ted Landhy as the defending attorney is admirably his match in his plea to the jury for her life. Jimmy Guerriero and Bert Bernheim furnish some subtle but hilarious comedy in their roles as detective and policeman. One of the key scenes in the play that is destined to sway the opinion of the audience is Jerry Beidenharn's, (as the widow of the slain man) description of her perfect marriage. As Karen Andre's says "One of them is lying and they both know which one."

Idle Chatter . . . After reharsal the other night we ran into John Daniel, Major John Daniel of the organized reserve corps of reserve officers. He is cousin to Jimmy Guerriero who is playing detective Van Fleet in the current production. It was old home week when he saw Miss Blanche because he played in her production of "Hay Fever" several years back . . . Add airminded members of Little Theatre, Russell M. Kettening who played the sheriff in "Front Page" last year, flew to Jackson this week for a meeting of the Association of Electrical Inspectors. . . . Lt. H. Miller and family who are stationed with the navy in Pago Pago—Samoa, told Mr. and Mrs. W. H. Mauel of the Bank of American Samoa, that he is a native Monroyan and remembers Little Theatre well. Its good to be remembered way down in the South Pacific. (P. S. we wonder who his relatives are here?). . . . Capt. Jack Davis of the local police force is going to add a striking note of realism to the current play. He is going to bring in the jury and the witnesses for Miss Blanche. . . . We haven't succeeded in luring James Pickens into active association with Little Theatre but his friends will be interested to know that James is convelescing nicely at room 131 St. Francis Sanitarium after an emergency operation this week.

LITTLE THEATRE SKETCH

Beth Breese . . . attractive and very talented wife of Little Theatre President Frank Breese, is a native of Georgia. She met Frank during the war while he was stationed at Camp Wheeler and their war-time romance and marriage has given Monroe another citizen to take pride in. Beth is a graduate of Georgia State College in dramatics and was a member of Theta Yambda Cast of Alpha Psi Omega, a national dramatic fraternity. She took the leads in two college productions, "Death Takes a Holiday," and "Quality Street," and appeared in "Ladies in Retirement." She is also a singer of note, having sang with several orchestras in Georgia. Beth starred in "The Male Animal" last year opposite Durwood Griffin and will be seen in the leading role of Karen Andre in "The Night of January 16th" on the 28th and 29th this week. Her hobbies are playing bridge and their two fine sons, Kim and Frederick. She teaches Methodist Sunday school and is a substitute teacher of English and French at Neville High School. A lady of her personality and ability is a cherished prize to Little Theatre groups and Monroe Little Theatre is no exception.

REVIVAL WILL BE CLOSING HERE

The First Christian Church revival will reach its climax at the morning and night services today and the meetings held the past week have been a great success as conducted by Rev. and Mrs. John Frye. Many have attended the services who are from other churches and some who have no church affiliations.

Achievements of the boys and girls under the direction of Mrs. Frye the past week were shown in memory tests and what they have been able to do in this time proved surprising.

The evangelist's topic Friday night was taken from Acts 2-38, and he brought a forceful message from this passage of scripture.

The diameter of the earth is about 26 miles greater at the equator than from pole to pole.

NOW YOU CAN GET $100

if you can repay $8.71 monthly

(15 Month Plan)

People usually ask us 2 questions:

1. *"Can I get a loan?"*—Yes. Last year we served over 1,000,000 customers—proof we *like* to say "Yes". We *do* say "Yes" to 4 out of 5.
2. *"Will my payments be reasonable?"* — Yes, because *you* select amount and date of your monthly payment.

CASH YOU GET	Pick Your Own Payments 12 Mo.	15 Mo.	20 Mo.*
$100	$10.38	$ 8.71	$ 7.07
300	30.58	25.57	20.60
500	49.01	41.02	33.33

Above payments cover everything. Repayments on other loans, or for other periods, are in proportion. *Applies to loans exempt from Fed. Reg. W. (11-A)

If you can use extra cash to pay bills . . . for medical or hospital expenses . . . for home repairs and other needs, phone or see the YES MAN today. He *likes* to say "Yes".

Loans $25 to $900 on signature, furniture or car

"THE COMPANY THAT LIKES TO SAY YES"
Personal FINANCE CO.

BERNHARDT BLDG. (Cor. DeSiard & 2nd Sts.) MONROE
Phone 1288 • George Keene, YES MANager
Loans made to residents of all surrounding towns

SPLIT BALLOT WILL BE TOPIC

Women's League To Hear Discussion Of Theme Thursday

There will be a discussion of the "Split-Ballot" at the general session of the League of Women Voters Thursday evening, October 28, at 8 o'clock at the First Baptist Church in downtown Monroe. The meeting will be held in the Masling auditorium of the church. The public is invited to attend so that they may be informed as to how to vote, and to have the oportunity of asking questions on the "split-ballot." A prominent attorney has been invited to lead the discussion.

The League of Women Voters is in favor of six of the proposed amendments and these will be discussed at the meeting. The league has been bombarded with questions from interested citizens on how to vote this ballot and we are very interested in seeing that every person who is eligible to vote in Monroe is fully informed so that he or she may vote intelligently and as he or she so desires.

As stated from time to time the league is non-partisan, never endorsing any candidates or opposing any but is stands for good government and for laws that go into making good government. Every citizen should be informed as to good laws and rules and the ones that are not good. Then each person has the liberty to vote as he or she so desires.

This open meeting is a very important one and we urge the public to attend this discussion as this is the only meeting of its kind that the league will conduct.

MEMORIAL CHURCH REVIVAL IS HELD

"Start the Day With God" is the theme of the morning services from 7:00 to 7:35 a.m., held at Memorial Methodist Church, 401 Sherrouse avenue. Sermon subjects of Rev. Harbuck for these early services are: Monday, "Never Man Spake Like This"; Tuesday, "The Will of God"; Wednesday, "What Manner of Love"; Thursday, "A Costly Failure"; Friday, "Prayer"; Saturday, "I Believe!"

Services will continue each night at 7:30 p.m. The Woman's Society of Christian Service and Wesleyan Guild will sponsor the Tuesday service, the young people the Wednesday service, and Thursday will be "Family Night."

The children's service is each afternoon at 3:15 p.m.

All are invited to these services.

Planetoids, also called asteroids, are tiny planets revolving around the sun, mainly in orbits between Jupiter and Mars.

Eye Catching....

That's The Palace's New Suede Shoes

Put that final touch of perfection to your costume . . . a pair of handsome shoes from The Palace. Famous brand styles you know for outstanding quality, for new styling, for beauty of fit. Shoes sure to center attention at your feet.

Palizzio's black suede opera, Baby Louis heel. 16.95

Palizzio's sling pump, brown suede. 16.95

Palizzio's medium heel sling, black suede. 16.95

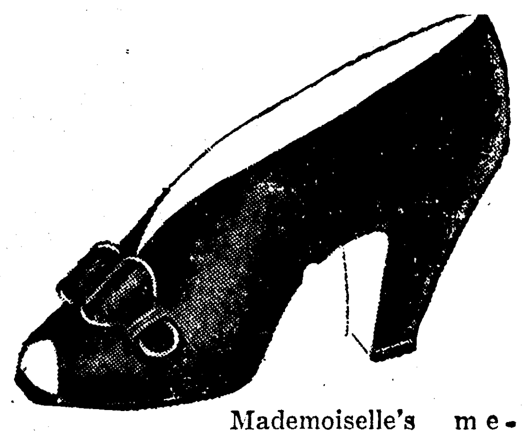

Mademoiselle's medium heel, open toe. Black suede. 16.95

Footwear, Street Floor

Marked for glamour...

(left) Fabric contrast of Chantilly lace over shimmering satin combined with rustling taffeta skirt make this elegant Marbert evening dress. 49.75

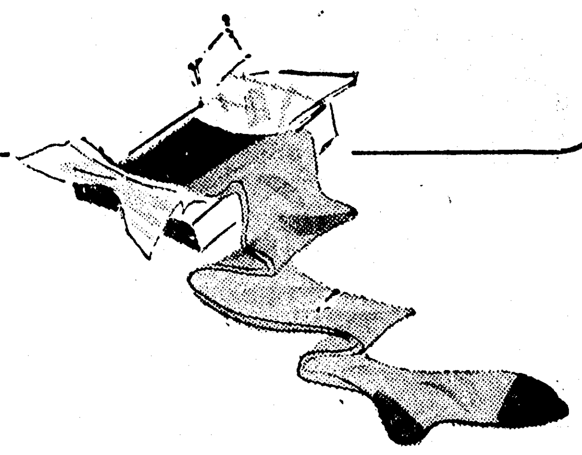

Evening-sheer nylons

Cobweb sheer 54 and 51-gauge, 20 and 15-denier . . . exciting dark and high shades to complement your evening clothes.
1.95, 2.25, 2.50 pair

Street Floor

originals to see you through Fall and Winter festivities

and so fittingly priced, too!

(Left to right, above)

Tissue faille, lace dickie with Peter Pan collar enlivened with jet bead and sequin trim. In deep, dark, dynamic black; misses' sizes. 29.75

Smooth, glamorous . . . with a swirl of lovely dainty lace at sleeves and shoulders. Tissue faille, softly draped skirt. Black only, misses' sizes. 29.75

Shimmering rayon taffeta . . . that whispers as you walk, new neckline, sweeping skirt. In gold and slate blue, misses' sizes. 29.75

Softly draping tissue faille with richly beaded white neck trim on black. Sprinkle it with different sets of accessories and you have a new effect every time. Misses' sizes. 29.75

Lingerie and Fashions, Second Floor

Pretty Personals

by Botany and Fischer

Botany 100% Virgin Wool flannel robes, nicely tailored with wide sweep. In a variety of luscious Christmas colors and in sizes 10 to 20. 21.95

Fischer slips in lovely white rayon satin with matching extra-wide lace trims at top and hem; also in ivory with ecru lace. Sizes 32 to 42. 10.95

Other Fischer slips 14.95 to 25.00

in Monroe it's

the Palace

Masur Bros., Inc.

SPLIT BALLOT WILL BE TOPIC

Women's League To Hear Discussion Of Theme Thursday

There will be a discussion of the "Split-Ballot" at the general session of the League of Women Voters Thursday evening, October 28, at 8 o'clock at the First Baptist Church in downtown Monroe. The meeting will be held in the Masling auditorium of the church. The public is invited to attend so that they may be informed as to how to vote, and to have the oportunity of asking questions on the "split-ballot." A prominent attorney has been invited to lead the discussion.

The League of Women Voters is in favor of six of the proposed amendments and these will be discussed at the meeting. The league has been bombarded with questions from interested citizens on how to vote this ballot and we are very interested in seeing that every person who is eligible to vote in Monroe is fully informed so that he or she may vote intelligently and as he or she so desires.

As stated from time to time the league is non-partisan, never endorsing any candidates or opposing any but is stands for good government and for laws that go into making good government. Every citizen should be informed as to good laws and rules and the ones that are not good. Then each person has the liberty to vote as he or she so desires.

This open meeting is a very important one and we urge the public to attend this discussion as this is the only meeting of its kind that the league will conduct.

MEMORIAL CHURCH REVIVAL IS HELD

"Start the Day With God" is the theme of the morning services from 7:00 to 7:35 a.m., held at Memorial Methodist Church, 401 Sherrouse avenue. Sermon subjects of Rev. Harbuck for these early services are: Monday, "Never Man Spake Like This"; Tuesday, "The Will of God"; Wednesday, "What Manner of Love"; Thursday, "A Costly Failure"; Friday, "Prayer"; Saturday, "I Believe!"

Services will continue each night at 7:30 p.m. The Woman's Society of Christian Service and Wesleyan Guild will sponsor the Tuesday service, the young people the Wednesday service, and Thursday will be "Family Night."

The children's service is each afternoon at 3:15 p.m.

All are invited to these services.

Planetoids, also called asteroids, are tiny planets revolving around the sun, mainly in orbits between Jupiter and Mars.

Eye Catching....

That's The Palace's New Suede Shoes

Put that final touch of perfection to your costume . . . a pair of handsome shoes from The Palace. Famous brand styles you know for outstanding quality, for new styling, for beauty of fit. Shoes sure to center attention at your feet.

Palizzio's black suede opera, Baby Louis heel. 16.95

Palizzio's sling pump, brown suede. 16.95

Palizzio's medium heel sling, black suede. 16.95

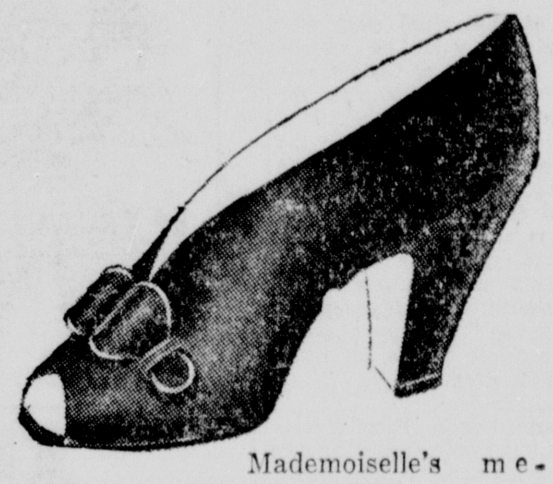

Mademoiselle's medium heel, open toe. Black suede. 16.95

Footwear, Street Floor

Marked for glamour...

(left) Fabric contrast of Chantilly lace over shimmering satin combined with rustling taffeta skirt make this elegant Marbert evening dress. 49.75

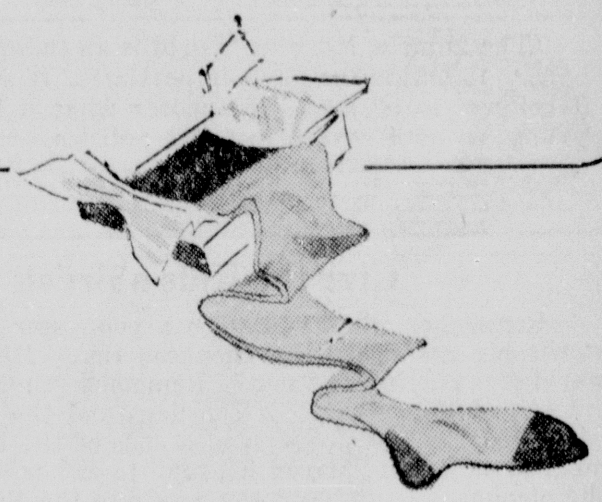

Evening-sheer nylons

Cobweb sheer 54 and 51-gauge, 20 and 15-denier . . . exciting dark and high shades to complement your evening clothes. 1.95, 2.25, 2.50 pair

Street Floor

Pretty Personals

by Botany and Fischer

Botany 100% Virgin Wool flannel robes, nicely tailored with wide sweep. In a variety of luscious Christmas colors and in sizes 10 to 20. 21.95

Fischer slips in lovely white rayon satin with matching extra-wide lace trims at top and hem; also in ivory with ecru lace. Sizes 32 to 42. 10.95

Other Fischer slips 14.95 to 25.00

Aywon originals to see you through Fall and Winter festivities

and so fittingly priced, too!

(Left to right, above)

Tissue faille, lace dickie with Peter Pan collar enlivened with jet bead and sequin trim. In deep, dark, dynamic black; misses' sizes. 29.75

Smooth, glamorous . . . with a swirl of lovely dainty lace at sleeves and shoulders. Tissue faille, softly draped skirt. Black only, misses' sizes. 29.75

Shimmering rayon taffeta . . . that whispers as you walk, new neckline, sweeping skirt. In gold and slate blue, misses' sizes. 29.75

Softly draping tissue faille with richly beaded white neck trim on black. Sprinkle it with different sets of accessories and you have a new effect every time. Misses' sizes. 29.75

Lingerie and Fashions, Second Floor

in Monroe it's the Palace

Masur Bros., Inc.

Monroe Morning World

FOUNDED OCTOBER 20, 1929, BY ROBERT EWING
Published Every Morning Except Monday By
NEWS-STAR—WORLD PUBLISHING CORPORATION
110-114 North Second Street

JOHN D. EWING, President — WILSON EWING, Publisher

SUBSCRIPTION RATES (By Carrier)

	Daily and Sun. News-Star	Daily and Sun. Combination	Daily and Sun. World
Week	.30	.45	.30
1 Month	1.25	1.85	1.25
3 Months	3.75	5.50	3.75
6 Months	7.50	11.00	7.50
1 Year	15.00	22.00	15.00

SUBSCRIPTION RATES (By Mail Northeast La.)

	Daily and Sun. News-Star	Daily and Sun. Combination	Daily and Sun. World
1 Month	1.15	1.65	1.15
3 Months	3.25	4.50	3.25
6 Months	6.50	9.00	6.50
1 Year	13.00	18.00	13.00

MEMBER OF ASSOCIATED PRESS
The Associated Press is exclusively entitled to the use for republication of all news dispatches credited to it or not otherwise credited in this paper and also the local news published herein.

THE BRANHAM CO., National Advertising Representative. Offices: New York, Chicago, Atlanta, Dallas, Detroit, St. Louis, Kansas City, San Francisco, Los Angeles and Memphis.
Entered as second-class matter at the Monroe (La.) post office December 10, 1929, under the Act of March 3, 1879.

TO CALL THE MONROE MORNING WORLD
From 8 a. m. to 5 p. m. (daily except Sunday) all departments may be reached by calling 4800
From 5 p. m. to 8 a. m., call the following:
Business Office .... 4800 — Managing Editor 4801
Editorial Room .... 4800 or 4803 — Mailing Room 4802

The Monroe Morning World is an independent newspaper. It prints the news impartially. It supports what it believes to be right. It opposes what it believes to be wrong, without regard to party politics.

Give the Kids a Break

Remember when you were a youngster and you gazed at the big poster which announced that THE circus of the world was coming to town? Remember the thrill that you got out of the pictures of the lions and the tigers and the bears and the "death-defying" scenes of the aerialists? Remember how you "played hookey" to either carry water for the elephants or to buy your way into the Big Top?

Well, THE circus is coming to Monroe next Tuesday. THE circus, of course, is Ringling Brothers and Barnum and Bailey. It's the first time this show has played Monroe since 1941. According to those who have reviewed the show—reviewers of Time, Life, the New York newspapers, and others—it's the finest show Ringling has ever produced. It truly is the "Greatest Show on Earth," as Gardner Wilson and others of his cohorts in the press corps dubbed it many years ago.

The point we're getting at in this piece is that the children of the Twin Cities should be given an opportunity to see this show. It's educational as well as entertaining. We, naturally, are interested in the children of Monroe and West Monroe and our surrounding territory and we know that most of the parents of the youngsters in this area will want their children to see this show. We hope that school officials will dismiss their classes an hour or two earlier than usual to give them this opportunity. It has been done in almost every city in which the circus has played. A city the size of Houston, for instance, turned 'em out so they might see the show. Vicksburg, a city of size comparable to Monroe, is doing the same.

Let's give the kids a break. Let's dismiss our school classes a couple of hours earlier and enable the children to see this show. It's much better that way than to have them do what the writer did 35 years ago and "play hookey."

VA SACKING OF TROTSKYITE

There are Communists in this country who, as you probably know, bitterly dislike the Soviet Union and its American agents. One of them was recently fired from his clerk's job with the veterans' administration in Newark, N. J., on "reasonable grounds . . . for belief that you are disloyal to the United States."

The ex-clerk admits he is a member of the Socialist Workers (Trotskyite) party. He is also a disabled American veteran who lost both legs fighting in Italy. The latter fact ought at least to entitle him to sensible treatment.

The Trotskyites are the leaderless remnants of a group that backed the wrong man in a top-level split during the early days of Russian communism. When Stalin succeeded Lenin, Trotsky escaped with his skin intact. He kept it intact, by being careful and moving frequently, until some of the boys caught up with him in Mexico a few years ago and perforated it with bullets.

So today the American Trotskyites are a small group of parlor Communists. The only time the general public hears of them is during a presidential election year, when they sometimes put up a candidate.

Since the ex-clerk in question was a soldier in the late war, we would guess that he is a second-generation follower of Trotsky. As such, he still must advocate world revolution and maybe the violent overthrow of his country's government, although he insists he is not subversive.

But his radical beliefs are doomed to remain in the realm of thought and conversation. There probably isn't enough money in his party's war chest to buy a half-dozen bombs. What's more, he can't join up with the Moscow-directed American Commies. If he did, his life would surely be in greater danger than if he were caught boring from within on behalf of the National Association of Manufacturers.

In spite of all this, the VA loyalty board may have had no choice except to fire the man. Intellectually, he is disloyal. So are the Kluxers and America Firsters, with their contempt for the constitutional guaranties of freedom and equality. And quite possibly they are more dangerous than the Trotskyites, whose small number and impossible position make them virtually harmless. But we haven't happened to hear of any ultra-rightists getting sacked by the government for disloyalty.

There is no need to enlarge again upon the dangers of Russian policy, or of the part played by American agents of Moscow. But the dangers arise from Russian policy, not Russian political philosophy. To most of us communism is as distasteful as nazism was. But nazism's danger to us was Hitler and his armies and his agents here. And communism's danger is its leaders, its armies and its agents.

It is no exhibition of vigilance when a man is fired from a federal job simply because he does not believe in a democratic republican form of government and a profit system of economy. It is an exhibition of short-sightedness, insecurity, and a fear unwarranted by the very virtues of our form of government. And since, in this case, the Trotskyite-Stalinite hostility is a matter of historical record, the whole performance becomes downright silly.

Add beginning of the end items: National Democratic Chairman McGrath says newspapers aren't being edited right.

The average American today uses as much petroleum in four minutes as he did in a year in 1859. And doesn't have to clean the chimneys, either.

California judge rules cow in the road has right-of-way. In view of the fact that the cow has always taken it, that decision is rather futile.

Something seems to be lacking in the spy hearings. So far Chambers hasn't called Hiss a snake in the grass.

Jimmie Fidler IN HOLLYWOOD

HOLLYWOOD, Oct. 23.—Seems to be a difference of opinion between Gloria de Haven, who's told NY friends that she and John Payne will probably reconcile, and Shelley Winters, who's told Hollywood pals that she's going to marry Payne after he divorces Gloria . . . Time out for actor Bill Williams, bedded by recurrence of an old back injury. . . The condition of Edgar Kennedy, now in a local hospital, is said to be critical . . . Bells to Lew Ayres, currently working free in a movie made to raise funds for a sanitorium in Monrovia, California.

If Ann Sothern and Actor Johnny Miles don't want people to jump to conclusions, they should quit ogling wedding ring displays in jewelry store windows . . . Lloyd Nolan is nursing leg injuries suffered when he fell from a ladder while helping his missus redecorate the living room. . . . I hear that a big newspaper syndicate has booked a comic strip featuring the adventures of Abbott and Costello, with all profits destined for the comedians' youth foundation.

The Lee MacGregors, separated for several months, have reconciled . . . Sorry to hear that the Freddie Barthomews' marriage is on the rocks . . . Peggy Lee and Dave Barber, composers of the hit tune "Manana," will be defendants in a $1,000,000 plagiarism suit filed by two San Francisco song-smiths . . . I'm told that the Gene Autry comic books have been given a clean bill of health by the national P.-T. A., and will probably be exempted from bans levied i Los Angeles county against most publications in the field.

PREVIEW NIGHTS: Pic of the week: M.-G.-M.'s "The Three Musketeers" (Lana Turner-Gene Kelly-June Allyson-Van Heflin-Angela Lansbury). Swashbuckling melodrama at its best and a red-letter event for screen fans of all ages . . . GOOD: Universal-International's "Kiss the Blood Off My Hands" (Burt Lancaster-Joan Fontaine). Crime drama, too grisly for kids but okay for adult audiences . . . OFF THE BEATEN PATH: "Concert Magic." Sixty-five minutes of plotless music, featuring the violin of Yehudi Menuhin, the piano playing of Adolph Baller and Jakob Gimpel, and the singing of Eula Beal . . . SO-SO: Republic's "Macbeth." An ode to Orson Welles' vanity rather than a tribute to his showmanship . . . Columbia's "The Gallant Blade" (Larry Parks-Marguerite Chapman-Victor Jory). Exciting in spots, but the spots are too infrequent . . . BEST PERFORMANCE: Gene Kelly in "The Three Musketeers."

I'm told that the Screen Actors Guild is drawing up an official protest which it will present to all Los Angeles newspaper publishers. Seems the actors are burned about "prejudicial" news photos of Hollywood celebrities used by the local press when the aforesaid celebs get into trouble, and that they will cite, to illustrate their "beefs" certain pictures of Robert Mitchum, shot by press photographers when he was jailed recently on a narcotics charge. I'm afraid the Actors' Guild is stepping out of its proper field and failing to put "first things first." If it wants to file a protest, how's about addressing one to the handful of actors who are constantly getting into jams and thereby throwing discredit on the entire acting profession?

The Hollywood match-makers, it seems, are still bent on leading Jimmy Stewart to the altar. Despite the fact that he vehemently denied ever having discussed matrimony with the lady, one local newspaper, last week. made his rumored romance with Mrs. Gloria McLean front page copy. Well. I can't blame Jimmy Stewart for becoming a bit exasperated. For at least ten years, as Hollywood's most eligible bachelor, he's been the constant target of just such tactics as that. If the poor chap is ever to have any peace of mind, he may have to get married—in self-defense.

Speaking of Hollywood stars who are annoyed by would-be match-makers, I'm reminded of Clark Gable and of his dissatisfaction with the screen roles recently assigned him. Maybe I'm wrong, but I believe the studio bosses have, but are failing to use, an almost infallible test that they could use in determining whether or not a role is suitable for Gable. If they were to study the box-office records of his past pictures they'd find that, almost without exception, he's been a hit in "rough-neck" parts, and something less than a hit when assigned indoor drama.

James Mason's wife, Pamela Kellino, told an interviewer the other day that her expected baby "simply MUST be a girl." Said she: "I have nothing to say to little boys and neither has James. Then there are all those games that boys play. I don't like games." For once I find myself in agreement with the Masons. Considering their attitude, I, too, hope—fervently hope—that their expected child will NOT be a boy.

(Distributed by McNaught Syndicate, Inc.)

What Others Say—

Editors' Roundtable

SOUTH'S POLITICAL FUTURE

Editors, in large majority, feel that the states' rights Democratic party will not become a permanent separate party. Some, however, fear the basic difference in the Democratic party cannot be reconciled and see the possibility of a separate southern party seeking a balance of electoral college votes between Democrats and Republicans. But majority opinion is that the long-range effects of the southern revolt will be some adjustments in major party positions and permanent progress toward the 2-party system in the south.

Augusta (Ga.) Chronicle (Dem.): "It is not the purpose of . . . the states' rights Democratic party . . . to establish a permanent third party. . . . There is a desperate need for house-cleaning within the Democratic party, for a realignment of forces within both major political parties, and states' rights supporters mean to bring about both of these by releasing the southern states from the political captivity in which they have been held for generations."

Washington (D. C.) Star (Ind.): "Every straw in the political winds points to the conclusion that the Democratic party, as it rebuilds after this election, will build on a basis that will make it more rather than less objectionable to its southern wing. . . . Within the two party system, the south has no place to go. So, somewhat blindly perhaps, it is being driven to a third party status—a third party which would use its electoral votes for bargaining purposes with the two major parties."

Columbia (S. C.) State (Ind.-Dem.): "The election of Governor Dewey might serve a certain purpose. It would at least bring a low voltage period to the national Democratic party and give the southern Democrats an opportunity to find themselves and get together with a sound program—if they will do it. . . . The basic issue seems to be whether southerners themselves can compose their differences (from Liberal to Conservative) in the interest of a firm, southwide front."

Columbia (S. C.) Record (Ind.-Dem.): "The real question involved in this proposed new national party is whether the southern politicians have in mind maintaining the single-party system or are aiming at the formation of a two-party system in the south or a multiple-party system in the nation. . . . A southern party to preserve the single-party system in the south is a hopeless thing, working to guarantee that the south will be forever out in the cold, ignored by both major parties. The multiple-party system promises only chaos."

Savannah (Ga.) Morning News (Ind.): "When Dewey is elected, which there is every reason to believe he will be, the Dixiecrats will be remembered only for their opposition to Truman and will have no real place in the national political sun. . . . Even though the Republicans admittedly do not stand for anything in which the south believes, southerners nevertheless should support the G. O. P. this year as a beginning of the highly desirable business of establishing the two-party system in this region."

Atlanta (Ga.) Constitution (Ind.-Dem.): "Harry Truman is defeated. That is what the southern revolt wanted. Its leaders must now either fish or cut bait. With Truman's defeat assured, they must now turn to keeping the party intact and in operation for future years. Whatever the defeat it will not be worse than in 1928. After that it looked as if the Democratic party would be wiped out for a generation. It was back in power in 1932."

Philadelphia (Pa.) Bulletin (Ind.): "Alabama, South Carolina, Louisiana and Mississippi are definitely in Thurmond's column, according to this (latest Gallup) poll. Florida is so badly split that President Truman has only a one-point advantage, and Virginia gives Dewey a three point edge. . . . This situation cannot help but bear considerable weight when the Democratic national organization is revamped after election."

Kansas City (Mo.) Times (Ind.): "Out of this confusion the Democrats in revolt may gain the largest single number of states in the section. . . . It is one of the most notable political developments of the last eighty years and regardless of its impact in November it may point to the growth of the 2-party system in the south and either to a lasting cleavage in the Democratic party or its reorganization along its more traditional lines."

(Editorial statements on the Dewey-Warren and the Truman-Barkley tickets will be offered in the next roundtable discussion.)

SUNDAY SCHOOL LESSON

By William E. Gilroy, D. D.

Long ago I outgrew the notion, prevalent in my childhood, that Solomon was "the wisest man that ever lived." That judgment, based upon his wise choice (I Kings 3:5-15), and his judgment in the dispute of the two women over the babe (verses 24-25), had little warrant in relation to the whole record of Solomon "in all his glory."

For his reign began with the murder of his half-brother, and the burdens that he put upon the people for the building of his palaces and the temple led to the rebellion, following his death, in which the kingdom was divided, with the ultimate destruction of both parts.

But, if Solomon departed from his alleged wisdom, the wisdom stands, and the Bible is the wisest book in the world. Its preception of wisdom is based upon the experiences and observance of men of keen discernment and high integrity. They were philosophers, men of deep thought, but they were also practical men.

They observed the effect of wrong ideas and aims, or of right ideas and aims, upon individuals and the community. They marked the difference between right and wrong as they observed these effects, but they found the roots of righteousnes in something deeper than apparent pleasure or pain, profit or loss.

When they saw the wicked flourishing and prospering "like a green bay tree," they were unimpressed, because they knew how hollow was the seeming success. Who has not seen the building up of a great fortune by dishonest means followed by the moral and social ruin of the family which it was supposed to bless?

If these wise men erred, it was in the reverse matter of too closely associating outward welfare with right conduct. They failed rightly to appraise the suffering of men for conscience sake, and the involvement of the righteous in the common lot of mankind in experiences of trial, unhappiness, and disaster. It was to correct this error, and to face this age-long problem of suffering, that the Bob of Job was written.

But in the main it is true that right conduct leads to happiness and welfare, and wrong conduct leads to unhappiness and ruin. The wisdom underlying that generalized observation is justified by human experience.

Moreover, the deep moral foundations of life are manifest in the fact that suffering for conscience sake brings with it a sense of moral rectitude and spiritual strength, very different from the consciousness of suffering through sin and folly.

The wisdom of the Bible is not confined to the so-called wisdom literature, but it is in the Bible as a whole; and the wisdom of the Old Testament has its climax and confirmation in the wisdom of the New.

BELIEVE IT OR NOT By Ripley

Copr. 1948, King Features Syndicate, Inc., World rights reserved.

EXPLANATION OF YESTERDAY'S CARTOON
ALL ITEMS SELF-EXPLANATORY
(Copyright, 1948, King Features Syndicate, Inc.)

These Days
By George E. Sokolsky

YOUR DOLLAR

The other day in Canton, Ohio, a friend said, "Here's a dollar!" and he handed me a $2 bill. He was having some fun, but it was serious fun because he was just about right. Nevertheless, it might have been very much worse: The dollar might have fallen much lower in purchasing power considering the fact that our national debt amounts to $6,303 per American family. That is a reduction from over $7,000 per family in 1946.

Most of that debt is due to inflationary war spending. This government spending out of taxes and loans was, of course, unprecedented and in a measure still continues in our huge expenditures for veterans, for national defense and for ECA. These might be termed war-continuation expenditures.

We go in for fancy words these days and one of them is "dilution of the dollar." By that is meant that the dollar is not worth as much as it used to be, say in the year 1939. It will remain diluted as long as the war-continuation expenditures are being paid out. Undoubtedly the next item in this direction will be the rearming of the nations of western Europe. There will be some fancy phrase for that, but it will only mean adding on to the Marshall plan some more billions in the war-continuation process.

The principal items making your dollar worth less are:

1. War-continuation expenditures.
2. The fact that currency and bank deposits have increaseed faster than the volume of production and business.
3. Pressure for higher wages.
4. Government subsidy and price support for farmers.
5. Excessively easy mortgage credit.
6. A non-competitive price which alway exists in a seller's market.
7. High cost of government.

Some of these problems are not serious at this moment; some we can do nothing about; some can be solved by sound administration. Certainly the extravagant cost of government can be reduced. Farm subsidies were intended to sustain farmers against the dangers of a "bust" market; there can be no justification for continuing this system with regard to commodities that are so high as to be almost out of reach.

The committee on public debt policy shows that if we take the year 1914 as a base and find that the American dollar was worth $1 in that year, then it was worth after two wars: 50 cents in 1920, 57 cents in 1926, 78 cents in 1933, 72 cents in 1939, 42 cents in June, 1948.

It is doing a little better now, but this is not a happy picture. It is also interesting to note that as wages have risen, as between 1939 and 1948, the purchasing power of the dollar has gone down. That means that although the worker has more money, he buys less for it. When the same piece of steak costs 49 cents a pound one year and $1 a pound the next year, the dollar has been diluted—plenty.

Let us look at these figures to see what has happened to us: In 1939, the government of the United States expended $9,000,000,000 and we thought that it was a lot. Then we had a war and we lost all sense of money values as people always do in time of war. So the government spent, by 1945, $100,000,000,000 in one year. The was is over. We expect to go back at least to 1939. Instead for 1948 we shall spend $39,000,000,000 and probably more.

Now, governments in a free economy are not money makers. Only people produce wealth. The government can only spend what it takes from the earnings of its citizens and the few aliens who pay taxes here. Therefore, that roughly $40,000,000,000 is taken out of the earnings of the people. To keep the people happy while the government engages in huge exenditures, money is made cheap. But the time comes when it is so cheap that it has no value at all. Then the inflation has turned into disaster.

The immediate problem is to reduce the national debt, to reduce government engages in huge expenditures, necessary subsidies, to lower taxes and to increase the purchasing power of the dollar. It is a tough assignment but it must be done.

(Copyright, 1948, King Features Syndicate, Inc.)

ADMITTING ANOTHER NEGRO NOT REQUIRED

OKLAHOMA CITY, Oct. 23.—(AP)—The University of Oklahoma does not have to admit another Negro student just because it enrolled one, Oklahoma's attorney general held today.

Mac Q. Williamson advised Dr. George L. Cross, university president, the university is under "no legal obligation" to admit Mauderie Hancock-Wilson, a Negro.

The university admitted its first Negro student in history, G. W. McLaurin, Oct. 13, after a federal court ruled the state must furnish equal facilities to white students as soon as to Negroes.

McLaurin is working toward a doctor's degree in education, a course not offered at the state's only college for Negroes, Langston University.

Although McLaurin was admitted, his classwork is still kept on a segregated basis. He uses an ante-room adjoining the regular classroom.

Williamson advised Dr. Cross the ruling in the McLaurin case applied only to his application and does not affect "other Negroes similarly situated."

The Wilson woman seeks a master's degree in sociology.

Our Children

FREE DISCIPLINE
By Angelo Patri

Some people do not know that there is no black and white pattern in all life. There is always a wide field lying between those two points, with infinite degrees of shadings until one scarcely sees where one begins and the other ends.

When you say to such people that the only good discipline for children is free discipline, their hair rises and they sputter in indignation, "Let children run wild, would you? No wonder the jails are filled." To their minds there is no middle ground between good behavior and bad, no middle course. It is force or chaos in their minds. But free discipline is the only real discipline for children, because it is the only one that calls on the child's self to guide its behavior.

Mind is the master of the body—mind, nothing else. When a child uses his mind, calls upon his intellgence, his will to guide him, he will do his very best work, express his very best self. There is, however, one essential point that must forever be kept in mind: The child first must have cultivated a mind, an intelligence worthy of its trust.

We should begin when the child is young to guide him in ways that will tend to develop his best self. He is disorderly; we teach him order. He is noisy, we teach him self-control. He is selfish; we teach him the beauty of sharing. He is ignorant; we teach him to search for truth.

Our teaching should be such as allows him freedom within set limits. A little child cannot know what those limit sare until we set them and allow him to understand that these experiences are the better ones, the good ones in whose elements he finds happiness and success.

Some people think that if they speak gently to children, they will break loose like lions in the zoo. They won't. Children are intelligent and they follow intelligent leadership gladly. Leadership that is born of love overcomes any kind of error.

Once set in the right attitude toward school and home, it is quite possible for the children to live successfully under a free discipline. Silent, rigid, fear-ridden children never will be intelligent, self-directing people. It is free, self-directing, searching, hard-workin gchildren we need to rear. Free discipline, based on the laws of child growth, is the only real discipline. Good is a positive quality. Negation does not produce it—ever.

The problem of getting your child to eat the proper foods is discussed by Dr. Patri in his booklet, No. 303, which is obtainable by sending 10 cents (coin preferred) and a 3-cent stamp to him, c/o this paper, P. O. Box 99, Station G, New York 19, N. Y.

(Released by The Bell Syndicate, Inc.)

Some peaks of the Andes are more than 20,000 feet high.

WISHING WELL

Registered U. S. Patent Office.

4	7	3	6	2	8	5	7	2	8	6	4	7
Y	A	H	B	M	H	A	S	O	A	I	O	E
8	5	2	7	4	7	3	8	6	5	7	2	4
P	P	D	A	U	R	A	P	G	A	C	E	S
3	6	4	7	5	8	2	7	8	3	4	5	2
N	L	C	H	L	Y	R	F	B	D	A	F	N
4	2	7	5	3	6	7	8	2	7	5	4	6
N	P	O	R	Y	U	R	U	U	A	O	A	X
5	7	4	8	2	7	8	4	7	6	2	7	3
M	L	B	S	R	O	I	U	V	U	C	E	B
2	7	3	5	4	6	2	7	8	5	4	7	8
H	T	U	A	D	R	A	H	N	F	G	R	E
7	4	8	2	7	5	3	6	4	2	8	5	7
I	E	S	S	L	A	Y	Y	T	E	S	R	L

HERE is a pleasant little game that will give you a message every day. It is a numerical puzzle designed to spell out your fortune. Count the letters in your first name. If the number of letters is 6 or more, subtract 4. If the number is less than 6, add 3. The result is your key number. Start at the upper left-hand corner of the rectangle and check every one of your key numbers, left to right. Then read the message the letters under the checked figures give you.

Pitching Horseshoes
By Billy Rose

A few minutes ago, the postman handed me an oversized envelope and suggested I open it under water because it was ticking. I held it under a faucet, until the flap came loose and was relieved to find it was only a letter from Fred Allen:

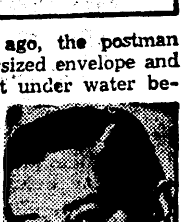
Billy Rose

Dear Billy,

I have just finished reading your new book, "Wine Women and Words," and I wonder if you, as a freshman author, realize what you're letting yourself in for.

Years ago, when a fellow wrote a book, he withdrew to his musty garret, with simulated calm, to await the verdict of the literary critics and to cock his ear for the first sounds of the gentle stream that assured him his royalties were starting to trickle in.

But today, the writer who foals a tome is courting disaster. He is at the mercy of his agent, his publisher and his publisher's publicity staff, and to ballyhoo his work he is forced to lend his name to testimonials, attend literary teas, make personal appearances on radio and television programs, and greet his scant public in sundry book and department store basements.

As the author of "Wine, Women and Words," you will be photographed shaving with a yipe, the new plastic razor with no blade that goes with the new shaving cream you don't rub in. Subway placards will show you drinking a Lichee Cola, the new drink made in Chinese vineyards by sanitary coolies who trample the lichee nuts into the cola. Newspaper ads will show you smoking a Sweetie, the new cigarette with the built-in dessert that saves the busy businessman time at lunch, and colored photos in haberdashery windows will picture you wearing the No-Grab unionsuit—the undergarment preferred by our leading leapfrog players.

Besides, to prove you are an eccentric man of letters, you will have to strut Fifth Avenue sporting a mustard-hued beret, a white duck inverness and herringbone wedgies, leading a butterfly on a silken leash with a male marmoset riding your clavicle.

One morning you will be asked to rise at 6 to appear on that popular radio program, "Breakfast with Flo and Moe," and there you will tell of your boyhood days—how you were so poor that you had no kite to fly, and on windy days, you could only run up and down the street flying your string. You will mention your early inferiority complex—how you were so self-effacing that when you looked into a mirror you saw nobody. And then, just as you're about to get in a plug for your book, Flo and Moe will interrupt to read fifteen or twenty commercials, there will be a burst of organ music, and you will be out in the hall with the best years of your life left over.

Later, you will be invited to participate in another radio tableau called, "Author Meets His Waterloo," and you will continue your life story—how you wrote the first singing commercial, opened nightclubs to help rich people cope with insomnia, and then turned against alcohol when you found Eleanor Holm in water. You will discuss your activities at the World's Fair, and of course deny that when the Aquacade closed you bottled the water and sold it as seltzer to deaf people who couldn't hear the fizzing. About this time, the moderator and two critics on the panel will start a bitter argument about the decline of the adverb in the Bronx, and by the time order is restored, the program will be off the air and you will be stuck with the four ad libs you had up your sleeve for an emergency.

Television will hustle you next, and you will be seen on that exciting new video charade, "Battle of Books." Here, in an attempt to complete your story, you will tell how you decided to become an author when a waiter at Lindy's scribbled on the back of your check, "The essence of living is the power of appreciation, the savoring of thoughts and things." You will then relate a few anecdotes, quote George Bernard Shaw's priceless retort to the chitterlings vendor, and toss off a few epigrams such as, "Humor is only a fragrance, a decoration," and "A dead moron takes up as much space as a dead genius."

But as you pick up a copy of "Wine, Women and Words" to let the television audience see the price on the inside cover, the camera will switch to a man demonstrating mothballs, and an announcer will explain that the program is sponsored by Moth-Wick, the perfumed mothball that causes your windbreaker to exude an exotic fragrance while it is smothering the moths in the lining.

This, my dear Billy, is a sample of what you can expect for the next few months, and if I were you, I'd buy up all the copies now on the bookstands and burn them. But if you insist on going ahead and becoming an author, let me wish you luck. I read your book last night and, as the scientist said when he exploded the first atom bomb, I got a big bang out of it. Incidentally, if the Book of the Month Club doesn't accept "Wine, Women and Words," why don't you buy your own month and show them?"

Regards,
FRED ALLEN.

(Copyright, 1948, by Billy Rose)
(Distributed by The Bell Syndicate Inc.)

BIBLE THOUGHTS

And all wept, and bewialed her: but he said, Weep not; she is not dead, but sleepeth.—Luke 8:52.

No, no! The energy of life may be
Kept on after the grave, but not begun;
And he who flagg'd not in the earthly strife,
From strength to strength advancing—only he
His soul well-knit, and all his battles won,
Mounts, and that hardly, to eternal life.

—Matthew Arnold.

Monroe Morning World

FOUNDED OCTOBER 20, 1929, BY ROBERT EWING
Published Every Morning Except Monday By
NEWS-STAR—WORLD PUBLISHING CORPORATION
110-114 North Second Street

JOHN D. EWING, President — WILSON EWING, Publisher

SUBSCRIPTION RATES (By Carrier)

	Daily and Sun. News-Star	Daily and Sun. Combination	Daily and Sun World
Week	30c	45c	30c
1 Month	1.25	1.85	1.25
3 Months	3.75	5.50	3.75
6 Months	7.50	11.00	7.50
1 Year	15.00	22.00	15.00

SUBSCRIPTION RATES (By Mail Northeast La.)

	Daily and Sun. News-Star	Daily and Sun. Combination	Daily and Sun. World
1 Month	1.15	1.65	1.15
3 Months	3.25	4.50	3.25
6 Months	6.50	9.00	6.50
1 Year	13.00	18.00	13.00

MEMBER OF ASSOCIATED PRESS
The Associated Press is exclusively entitled to the use for republication of all news dispatches credited to it or not otherwise credited in this paper and also to local news published herein.

THE BRANHAM CO., National Advertising Representative Offices: New York, Chicago, Atlanta, Dallas, Detroit, St. Louis, Kansas City, San Francisco, Los Angeles and Memphis.
Entered as second-class matter at the Monroe (La.) post office December 10, 1929, under the Act of March 8, 1879.

TO CALL THE MONROE MORNING WORLD
From 8 a. m. to 5 p. m. (daily except Sunday) all departments may be reached by calling 4800
From 5 p. m. to 8 a. m., call the following:
Business Office .... 4800 — Managing Editor 4801
Editorial Room .... 4800 or 4803 — Mailing Room 4802

The Monroe Morning World is an independent newspaper. It prints the news impartially. It supports what it believes to be right. It opposes what it believes to be wrong, without regard to party politics.

Give the Kids a Break

Remember when you were a youngster and you gazed at the big poster which announced that THE circus of the world was coming to town? Remember the thrill that you got out of the pictures of the lions and the tigers and the bears and the "death-defying" scenes of the aerialists? Remember how you "played hookey" to either carry water for the elephants or to buy your way into the Big Top?

Well, THE circus is coming to Monroe next Tuesday. THE circus, of course, is Ringling Brothers and Barnum and Bailey. It's the first time this show has played Monroe since 1941. According to those who have reviewed the show—reviewers of Time, Life, the New York newspapers, and others—it's the finest show Ringling has ever produced. It truly is the "Greatest Show on Earth," as Gardner Wilson and others of his cohorts in the press corps dubbed it many years ago.

The point we're getting at in this piece is that the children of the Twin Cities should be given an opportunity to see this show. It's educational as well as entertaining. We, naturally, are interested in the children of Monroe and West Monroe and our surrounding territory and we know that most of the parents of the youngsters in this area will want their children to see this show. We hope that school officials will dismiss their classes an hour or two earlier than usual to give them this opportunity. It has been done in almost every city in which the circus has played. A city the size of Houston, for instance, turned 'em out so they might see the show. Vicksburg, a city of size comparable to Monroe, is doing the same.

Let's give the kids a break. Let's dismiss our school classes a couple of hours earlier and enable the children to see this show. It's much better that way than to have them do what the writer did 35 years ago and "play hookey."

VA SACKING OF TROTSKYITE

There are Communists in this country who, as you probably know, bitterly dislike the Soviet Union and its American agents. One of them was recently fired from his clerk's job with the veterans' administration in Newark, N. J., on "reasonable grounds . . . for belief that you are disloyal to the United States."

The ex-clerk admits he is a member of the Socialist Workers (Trotskyite) party. He is also a disabled American veteran who lost both legs fighting in Italy. The latter fact ought at least to entitle him to sensible treatment.

The Trotskyites are the leaderless remnants of a group that backed the wrong man in a top-level split during the early days of Russian communism. When Stalin succeeded Lenin, Trotsky escaped with his skin intact. He kept it intact, by being careful and moving frequently, until some of the boys caught up with him in Mexico a few years ago and perforated it with bullets.

So today the American Trotskyites are a small group of parlor Communists. The only time the general public hears of them is during a presidential election year, when they sometimes put up a candidate.

Since the ex-clerk in question was a soldier in the late war, we would guess that he is a second-generation follower of Trotsky. As such, he still must advocate world revolution and maybe the violent overthrow of his country's government, although he insists he is not subversive.

But his radical beliefs are doomed to remain in the realm of thought and conversation. There probably isn't enough money in his party's war chest to buy a half-dozen bombs. What's more, he can't join up with the Moscow-directed American Commies. If he did, his life would surely be in greater danger than if he were caught boring from within on behalf of the National Association of Manufacturers.

In spite of all this, the VA loyalty board may have had no choice except to fire the man. Intellectually, he is disloyal. So are the Kluxers and America Firsters, with their contempt for the constitutional guaranties of freedom and equality. And quite possibly they are more dangerous than the Trotskyites, whose small number and impossible position make them virtually harmless. But we haven't happened to hear of any ultra-rightists getting sacked by the government for disloyalty.

There is no need to enlarge again upon the dangers of Russian policy, or of the part played by American agents of Moscow. But the dangers arise from Russian policy, not Russian political philosophy. To most of us communism is as distasteful as nazism was. But nazism's danger to us was Hitler and his armies and his agents here. And communism's danger is its leaders, its armies and its agents.

It is no exhibition of vigilance when a man is fired from a federal job simply because he does not believe in a democratic republican form of government and a profit system of economy. It is an exhibition of short-sightedness, insecurity, and a fear unwarranted by the very virtues of our form of government. And since, in this case, the Trotskyite-Stalinite hostility is a matter of historical record, the whole performance becomes downright silly.

Add beginning of the end items: National Democratic Chairman McGrath says newspapers aren't being edited right.

The average American today uses as much petroleum in four minutes as he did in a year in 1859. And doesn't have to clean the chimneys, either.

California judge rules cow in the road has right-of-way. In view of the fact that the cow has always taken it, that decision is rather futile.

Something seems to be lacking in the spy hearings. So far Chambers hasn't called Hiss a snake in the grass.

Jimmie Fidler
IN HOLLYWOOD

HOLLYWOOD, Oct. 23.—Seems to be a difference of opinion between Gloria de Haven, who's told NY friends that she and John Payne will probably reconcile, and Shelley Winters, who's told Hollywood pals that she's going to marry Payne after he divorces Gloria . . . Time out for actor Bill Williams, bedded by recurrence of an old back injury. . . The condition of Edgar Kennedy, now in a local hospital, is said to be critical . . . Bells to Lew Ayres, currently working free in a movie made to raise funds for a sanitorium in Monrovia, California.

If Ann Sothern and Actor Johnny Miles don't want people to jump to conclusions, they should quit ogling wedding ring displays in jewelry store windows . . . Lloyd Nolan is nursing leg injuries suffered when he fell from a ladder while helping his missus redecorate the living room. . . . I hear that a big newspaper syndicate has booked a comic strip featuring the adventures of Abbott and Costello, with all profits destined for the comedians' youth foundation.

The Lee MacGregors, separated for several months, have reconciled . . . Sorry to hear that the Freddie Barthomews' marriage is on the rocks . . . Peggy Lee and Dave Barber, composers of the hit tune "Manana," will be defendants in a $1,000,000 plagiarism suit filed by two San Francisco song-smiths . . . I'm told that the Gene Autry comic books have been given a clean bill of health by the national P.-T. A., and will probably be exempted from bans levied i Los Angeles county against most publications in the field.

PREVIEW NIGHTS: Pic of the week: M.-G.-M.'s "The Three Musketeers" (Lana Turner-Gene Kelly-June Allyson-Van Heflin-Angela Lansbury). Swashbuckling melodrama at its best and a red-letter event for screen fans of all ages . . . GOOD: Universal-International's "Kiss the Blood Off My Hands" (Burt Lancaster-Joan Fontaine). Crime drama, too grisly for kids but okay for adult audiences . . . OFF THE BEATEN PATH: "Concert Magic." Sixty-five minutes of plotless music, featuring the violin of Yehudi Menuhin, the piano playing of Adolph Baller and Jakob Gimpel, and the singing of Eula Beal . . . SO-SO: Republic's "Macbeth." An ode to Orson Welles' vanity rather than a tribute to his showmanship . . . Columbia's "The Gallant Blade" (Larry Parks-Marguerite Chapman-Victor Jory). Exciting in spots, but the spots are too infrequent . . . BEST PERFORMANCE: Gene Kelly in "The Three Musketeers."

I'm told that the Screen Actors Guild is drawing up an official protest which it will present to all Los Angeles newspaper publishers. Seems the actors are burned about "prejudicial" news photos of Hollywood celebrities used by the local press when the aforesaid celebs get into trouble, and that they will cite, to illustrate their "beefs" certain pictures of Robert Mitchum, shot by press photographers when he was jailed recently on a narcotics charge. I'm afraid the Actors' Guild is stepping out of its proper field and failing to put "first things first." If it wants to file a protest, how's about addressing one to the handful of actors who are constantly getting into jams and thereby throwing discredit on the entire acting profession?

The Hollywood match-makers, it seems, are still bent on leading Jimmy Stewart to the altar. Despite the fact that he vehemently denied ever having discussed matrimony with the lady, one local newspaper, last week, made his rumored romance with Mrs. Gloria McLean front page copy. Well, I can't blame Jimmy Stewart for becoming a bit exasperated. For at least ten years, as Hollywood's most eligible bachelor, he's been the constant target of just such tactics as that. If the poor chap is ever to have any peace of mind, he may have to get married—in self-defense.

Speaking of Hollywood stars who are annoyed by would-be match-makers, I'm reminded of Clark Gable and of his dissatisfaction with the screen roles recently assigned him. Maybe I'm wrong, but I believe the studio bosses have, but are failing to use, an almost infallible test that they could use in determining whether or not a role is suitable for Gable. If they were to study the box-office records of his past pictures they'd find that, almost without exception, he's been a hit in "rough-neck" parts, and something less than a hit when assigned indoor drama.

James Mason's wife, Pamela Kellino, told an interviewer the other day that her expected baby "simply MUST be a girl." Said she: "I have nothing to say to little boys and neither has James. Then there are all those games that boys play. I don't like games." For once I find myself in agreement with the Masons. Considering their attitude, I, too, hope—fervently hope—that their expected child will NOT be a boy.

(Distributed by McNaught Syndicate, Inc.)

What Others Say
Editors' Roundtable

SOUTH'S POLITICAL FUTURE

Editors, in large majority, feel that the states' rights Democratic party will not become a permanent separate party. Some, however, fear the basic difference in the Democratic party cannot be reconciled and see the possibility of a separate southern party seeking a balance of electoral college votes between Democrats and Republicans. But majority opinion is that the long-range effects of the southern revolt will be some adjustments in major party positions and permanent progress toward the 2-party system in the south.

Augusta (Ga.) Chronicle (Dem.): "It is not the purpose of . . . the states' rights Democratic party . . . to establish a permanent third party. . . . There is a desperate need for house-cleaning within the Democratic party, for a realignment of forces within both major political parties, and states' rights supporters mean to bring about both of these by releasing the southern states from the political captivity in which they have been held for generations."

Washington (D. C.) Star (Ind.): "Every straw in the political winds points to the conclusion that the Democratic party, as it rebuilds after this election, will build on a basis that will make it more rather than less objectionable to its southern wing. . . . Within the two party system, the south has no place to go. So, somewhat blindly perhaps, it is being driven to a third party status—a third party which would use its electoral votes for bargaining purposes with the two major parties."

Columbia (S. C.) State (Ind.-Dem.): "The election of Governor Dewey might serve a certain purpose. It would at least bring a low voltage perio l to the national Democratic party and give the southern Democrats an opportunity to find themselves and get together with a sound program—if they will do it. . . . The basic issue seems to be whether southerners themselves can compose their differences (from Liberal to Conservative) in the interest of a firm, southwide front."

Columbia (S. C.) Record (Ind.-Dem.): "The real question involved in this proposed new national party is whether the southern politicians have in mind maintaining the single-party system or are aiming at the formation of a two-party system in the south or a multiple-party system in the nation. . . . A southern party to preserve the single-party system in the south is a hopeless thing, working to guarantee that the south will be forever out in the cold, ignored by both major parties. The multiple-party system promises only chaos."

Savannah (Ga.) Morning News (Ind.): "When Dewey is elected, which there is every reason to believe he will be, the Dixiecrats will be remembered only for their opposition to Truman and will have no real place in the national political sun. . . . Even though the Republicans admittedly do not stand for anything in which the south believes, southerners nevertheless should support the G. O. P. this year as a beginning of the highly desirable business of establishing the two-party system in this region."

Atlanta (Ga.) Constitution (Ind.-Dem.): "Harry Truman is defeated. That is what the southern revolt wanted. Its leaders must now either fish or cut bait. With Truman's defeat assured, they must now turn to keeping the party intact and in operation for future years. Whatever the defeat it will not be worse than in 1928. After that it looked as if the Democratic party would be wiped out for a generation. It was back in power in 1932."

Philadelphia (Pa.) Bulletin (Ind.): "Alabama, South Carolina, Louisiana and Mississippi are definitely in Thurmond's column, according to this (latest Gallup) poll. Florida is so badly split that President Truman has only a one-point advantage, and Virginia gives Dewey a three point edge. . . . This situation cannot help but bear considerable weight when the Democratic national organization is revamped after election."

Kansas City (Mo.) Times (Ind.): "Out of this confusion the Democrats in revolt may gain the largest single number of states in the section. . . . It is one of the most notable political developments of the last eighty years and regardless of its impact in November it may point to the growth of the 2-party system in the south and either to a lasting cleavage in the Democratic party or its reorganization along its more traditional lines."

(Editorial statements on the Dewey-Warren and the Truman-Barkley tickets will be offered in the next roundtable discussion.)

SUNDAY SCHOOL LESSON

By William E. Gilroy, D. D.

Long ago I outgrew the notion, prevalent in my childhood, that Solomon was "the wisest man that ever lived." That judgment, based upon his wise choice (I Kings 3:5-15), and his judgment in the dispute of the two women over the babe (verses 24-25), had little warrant in relation to the whole record of Solomon "in all his glory."

For his reign began with the murder of his half-brother, and the burdens that he put upon the people for the building of his palaces and the temple led to the rebellion, following his death, in which the kingdom was divided, with the ultimate destruction of both parts.

But, if Solomon departed from his alleged wisdom, the wisdom stands, and the Bible is the wisest book in the world. Its preception of wisdom is based upon the experiences and observance of men of keen discernment and high integrity. They were philosophers, men of deep thought, but they were also practical men.

They observed the effect of wrong ideas and aims, or of right ideas and aims, upon individuals and the community. They marked the difference between right and wrong as they observed these effects, but they found the roots of righteousnes in something deeper than apparent pleasure or pain, profit or loss.

When they saw the wicked flourishing and prospering "like a green bay tree," they were unimpressed, because they knew how hollow was the seeming success. Who has not seen the building up of a great fortune by dishonest means followed by the moral and social ruin of the family which it was supposed to bless?

If these wise men erred, it was in the reverse matter of too closely associating outward welfare with right conduct. They failed rightly to appraise the suffering of men for conscience sake, and the involvement of the righteous in the common lot of mankind in experiences of trial, unhappiness, and disaster. It was to correct this error, and to face this age-long problem of suffering, that the Bob of Job was written.

But in the main it is true that right conduct leads to happiness and welfare, and wrong conduct leads to unhappiness and ruin. The wisdom underlying that generalized observation is justified by human experience.

Moreover, the deep moral foundations of life are manifest in the fact that suffering for conscience sake brings with it a sense of moral rectitude and spiritual strength, very different from the consciousness of suffering through sin and folly.

The wisdom of the Bible is not confined to the so-called wisdom literature, but it is in the Bible as a whole; and the wisdom of the Old Testament has its climax and confirmation in the wisdom of the New.

BELIEVE IT OR NOT — By Ripley

EXPLANATION OF YESTERDAY'S CARTOON
ALL ITEMS SELF-EXPLANATORY
(Copyright, 1948, King Features Syndicate, Inc.)

These Days
By George E. Sokolsky

YOUR DOLLAR

The other day in Canton, Ohio, a friend said, "Here's a dollar!" and he handed me a $2 bill. He was having some fun, but it was serious fun because he was just about right. Nevertheless, it might have been very much worse: The dollar might have fallen much lower in purchasing power considering the fact that our national debt amounts to $6,303 per American family. That is a reduction from over $7,000 per family in 1946.

Most of that debt is due to inflationary war spending. This government spending out of taxes and loans was, of course, unprecedented and in a measure still continues in our huge expenditures for veterans, for national defense and for ECA. These might be termed war-continuation expenditures.

We go in for fancy words these days and one of them is "dilution of the dollar." By that is meant that the dollar is not worth as much as it used to be, say in the year 1939. It will remain diluted as long as the war-continuation expenditures are being paid out. Undoubtedly the next item in this direction will be the rearming of the nations of western Europe. There will be some fancy phrase for that, but it will only mean adding on to the Marshall plan some more billions in the war-continuation process.

The principal items making your dollar worth less are:

1. War-continuation expenditures.
2. The fact that currency and bank deposits have increaseed faster than the volume of production and business.
3. Pressure for higher wages.
4. Government subsidy and price support for farmers.
5. Excessively easy mortgage credit.
6. A non-competitive price which alway exists in a seller's market.
7. High cost of government.

Some of these problems are not serious at this moment; some we can do nothing about; some can be solved by sound administration. Certainly the extravagant cost of government can be reduced. Farm subsidies were intended to sustain farmers against the dangers of a "bust" market; there can be no justification for continuing this system with regard to commodities that are so high as to be almost out of reach.

The committee on public debt policy shows that if we take the year 1914 as a base and find that the American dollar was worth $1 in that year, then it was worth after two wars: 50 cents in 1920, 57 cents in 1926, 78 cents in 1933, 72 cents in 1939, 42 cents in June, 1948.

It is doing a little better now, but this is not a happy picture. It is also interesting to note that as wages have risen, as between 1939 and 1948, the purchasing power of the dollar has gone down. That means that although the worker has more money, he buys less for it. When the same piece of steak costs 49 cents a pound one year and $1 a pound the next year, the dollar has been diluted—plenty.

Let us look at these figures to see what has happened to us: In 1939, the government of the United States expended $9,000,000,000 and we thought that it was a lot. Then we had a war and we lost all sense of money values as people always do in time of war. So the government spent, by 1945, $100,000,000,000 in one year. The was is over. We expect to go back at least to 1939. Instead for 1948 we shall spend $39,000,000,000 and probably more.

Now, governments in a free economy are not money makers. Only people produce wealth. The government can only spend what it takes from the earnings of its citizens and the few aliens who pay taxes here. Therefore, that roughly $40,000,000,000 is taken out of the earnings of the people. To keep the people happy while the government engages in huge exenditures, money is made cheap. But the time comes when it is so cheap that it has no value at all. Then the inflation has turned into disaster.

The immediate problem is to reduce the national debt, to reduce government engages in huge expenditures, necessary subsidies, to lower taxes and to increase the purchasing power of the dollar. It is a tough assignment but it must be done.

(Copyright, 1948, King Features Syndicate, Inc.)

ADMITTING ANOTHER NEGRO NOT REQUIRED

OKLAHOMA CITY, Oct. 23.—(AP)—The University of Oklahoma does not have to admit another Negro student just because it enrolled one, Oklahoma's attorney general held today.

Mac Q. Williamson advised Dr. George L. Cross, university president, the university is under "no legal obligation" to admit Mauderie Hancock-Wilson, a Negro.

The university admitted its first Negro student in history, G. W. McLaurin, Oct. 13, after a federal court ruled the state must furnish equal facilities to white students as soon as to Negroes.

McLaurin is working toward a doctor's degree in education, a course not offered at the state's only college for Negroes, Langston University.

Although McLaurin was admitted, his classwork is still kept on a segregated basis. He uses an ante-room adjoining the regular classroom.

Williamson advised Dr. Cross the ruling in the McLaurin case applied only to his application and does not affect "other Negroes similarly situated."

The Wilson woman seeks a master's degree in sociology.

Our Children

FREE DISCIPLINE
By Angelo Patri

Some people do not know that there is no black and white pattern in all life. There is always a wide field lying between those two points, with infinite degrees of shadings until one scarcely sees where one begins and the other ends.

When you say to such people that the only good discipline for children is free discipline, their hair rises and they sputter in indignation, "Let children run wild, would you? No wonder the jails are filled." To their minds there is no middle ground between good behavior and bad, no middle course. It is force or chaos in their minds. But free discipline is the only real discipline for children, because it is the only one that calls on the child's self to guide its behavior.

Mind is the master of the body—mind, nothing else. When a child uses his mind, calls upon his intellgence, his will to guide him, he will do his very best work, express his very best self. There is, however, one essential point that must forever be kept in mind: The child first must have cultivated a mind, an intelligence worthy of its trust.

We should begin when the child is young to guide him in ways that will tend to develop his best self. He is disorderly; we teach him order. He is noisy, we teach him self-control. He is selfish; we teach him the beauty of sharing. He is ignorant; we teach him to search for truth.

Our teaching should be such as allows him freedom within set limits. A little child cannot know what those limit sare until we set them and allow him to understand that these experiences are the better ones, the good ones in whose elements he finds happiness and success.

Some people think that if they speak gently to children, they will break loose like lions in the zoo. They won't. Children are intelligent and they follow intelligent leadership gladly. Leadership that is born of love overcomes any kind of error.

Once set in the right attitude toward school and home, it is quite possible for the children to live successfully under a free discipline. Silent, rigid, fear-ridden children never will be intelligent, self-directing people. It is free, self-directing, searching, hard-workin gchildren we need to rear. Free discipline, based on the laws of child growth, is the only real discipline. Good is a positive quality. Negation does not produce it—ever.

The problem of getting your child to eat the proper foods is discussed by Dr. Patri in his booklet, No. 303, which is obtainable by sending 10 cents (coin preferred) and a 3-cent stamp to him, c/o this paper, P. O. Box 99, Station G, New York 19, N. Y.

(Released by The Bell Syndicate, Inc.)

Some peaks of the Andes are more than 20,000 feet high.

WISHING WELL

Registered U. S. Patent Office.

4	7	3	6	2	8	5	7	2	8	6	4	7
Y	A	H	B	M	H	A	S	O	A	I	O	E
8	5	2	7	4	7	3	8	6	5	7	2	4
P	P	D	A	U	R	A	P	G	A	C	E	S
3	6	4	7	5	8	2	7	8	3	4	5	2
N	L	C	H	L	Y	R	F	B	D	A	F	N
4	2	7	5	3	6	7	8	2	7	5	4	6
N	P	O	R	Y	U	R	U	U	A	O	A	X
5	7	4	8	2	7	8	4	7	6	2	7	3
M	L	B	S	R	O	I	U	V	U	C	E	B
2	7	3	5	4	6	2	7	8	5	4	7	8
H	T	U	A	D	R	A	H	N	F	G	R	E
7	4	8	2	7	5	3	6	4	2	8	5	7
I	E	S	S	L	A	Y	Y	T	E	S	R	L

HERE is a pleasant little game that will give you a message every day. It is a numerical puzzle designed to spell out your fortune. Count the letters in your first name. If the number of letters is 6 or more, subtract 4. If the number is less than 6, add 3. The result is your key number. Start at the upper left-hand corner of the rectangle and check every one of your key numbers, left to right. Then read the message the letters under the checked figures give you.

Pitching Horseshoes
By Billy Rose

A few minutes ago, the postman handed me an oversized envelope and suggested I open it under water because it was ticking. I held it under a faucet, until the flap came loose and was relieved to find it was only a letter from Fred Allen:

Billy Rose

Dear Billy,

I have just finished reading your new book, "Wine Women and Words," and I wonder if you, as a freshman author, realize what you're letting yourself in for.

Years ago, when a fellow wrote a book, he withdrew to his musty garret, with simulated calm, to await the verdict of the literary critics and to cock his ear for the first sounds of the gentle stream that assured him his royalties were starting to trickle in.

But today, the writer who foals a tome is courting disaster. He is at the mercy of his agent, his publisher and his publisher's publicity staff, and to ballyhoo his work he is forced to lend his name to testimonials, attend literary teas, make personal appearances on radio and television programs, and greet his scant public in sundry book and department store basements.

As the author of "Wine, Women and Words," you will be photographed shaving with a yipe, the new plastic razor with no blade that goes with the new shaving cream you don't rub in. Subway placards will show you drinking a Lichee Cola, the new drink made in Chinese vineyards by sanitary coolies who trample the lichee nuts into the cola. Newspaper ads will show you smoking a Sweetie, the new cigarette with the built-in dessert that saves the busy businessman time at lunch, and colored photos in haberdashery windows will picture you wearing the No-Grab unionsuit—the undergarment preferred by our leading leapfrog players.

Besides, to prove you are an eccentric man of letters, you will have to strut Fifth Avenue sporting a mustard-hued beret, a white duck inverness and herringbone wedgies, leading a butterfly on a silken leash with a male marmoset riding your clavicle.

One morning you will be asked to rise at 6 to appear on that popular radio program, "Breakfast with Flo and Moe," and there you will tell of your boyhood days—how you were so poor that you had no kite to fly, and on windy days, you could only run up and down the street flying your string. You will mention your early inferiority complex—how you were so self-effacing that when you looked into a mirror you saw nobody. And then, just as you're about to get in a plug for your book, Flo and Moe will interrupt to read fifteen or twenty commercials, there will be a burst of organ music, and you will be out in the hall with the best years of your life left over.

Later, you will be invited to participate in another radio tableau called, "Author Meets His Waterloo," and you will continue your life story—how you wrote the first singing commercial, opened nightclubs to help rich people cope with insomnia, and then turned against alcohol when you found Eleanor Holm in water. You will discuss your activities at the World's Fair, and of course deny that when the Aquacade closed you bottled the water and sold it as seltzer to deaf people who couldn't hear the fizzing. About this time, the moderator and two critics on the panel will start a bitter argument about the decline of the adverb in the Bronx, and by the time order is restored, the program will be off the air and you will be stuck with the four ad libs you had up your sleeve for an emergency.

Television will hustle you next, and you will be seen on that exciting new video charade, "Battle of Books." Here, in an attempt to complete your story, you will tell how you decided to become an author when a waiter at Lindy's scribbled on the back of your check, "The essence of living is the power of appreciation, the savoring of thoughts and things." You will then relate a few anecdotes, quote George Bernard Shaw's priceless retort to the chitterlings vendor, and toss off a few epigrams such as, "Humor is only a fragrance, a decoration," and "A dead moron takes up as much space as a dead genius."

But as you pick up a copy of "Wine, Women and Words" to let the television audience see the price on the inside cover, the camera will switch to a man demonstrating mothballs, and an announcer will explain that the program is sponsored by Moth-Wick, the perfumed mothball that causes your windbreaker to exude an exotic fragrance while it is smothering the moths in the lining.

This, my dear Billy, is a sample of what you can expect for the next few months, and if I were you, I'd buy up all the copies now on the bookstands and burn them. But if you insist on going ahead and becoming an author, let me wish you luck. I read your book last night and, as the scientist said when he exploded the first atom bomb, I got a big bang out of it. Incidentally, if the Book of the Month Club doesn't accept "Wine, Women and Words," why don't you buy your own month and show them?"

Regards,
FRED ALLEN.

(Copyright, 1948, by Billy Rose)
(Distributed by The Bell Syndicate Inc.)

BIBLE THOUGHTS

And all wept, and bewialed her: but he said, Weep not; she is not dead, but sleepeth.—Luke 8:52.

No, no! The energy of life may be
Kept on after the grave, but not begun;
And he who flagg'd not in the earthly strife,
From strength to strength advancing—only he
His soul well-knit, and all his battles won,
Mounts, and that hardly, to eternal life.

—Matthew Arnold.

MAY ASK FASTER JAPAN RECOVERY

Congress Probably Will Be Urged To Speed Up Four-Year Plan

WASHINGTON, Oct. 23.—(AP)—Congress probably will be asked to speed up the army's four year plan to make Japan self-sustaining and a bulwark against the spread of communism in the far east.

Responsible officials said today the army and state departments are agreed that an increase in the present American outlay for economic purposes is needed to get Japanese industry and trade out of low gear. But they hope to balance any cost increase by reducing General MacArthur's occupation forces in Japan along with the number of American troops in Korea.

The aim is to make Japan self-supporting by 1951. Based on the working principle that there will be no peace treaty in the meantime, it is being followed in the face of Soviet Russian attacks on American motives as imperialistic and despite rival proposals that the United States back a "Marshall plan" for all Asia.

Japan's four-year plan is just getting off to a slow start. A survey group which included Paul G. Hoffman, now European recovery administrator, and Army Undersecretary William H. Draper returned from Toyko last spring with an estimate that $500,000,000 would be needed all together from the United States by 1951 for raw materials and equipment in Japan.

Congress was asked for $150,000,000 the first year, but trimmed estimates so that there is about $60,000,000 in sight for the twelve months extending through next June.

Detailed estimates of what is considered needed in the second year are still being put into shape and are subject to budget approval. In the meantime American bankers have extended Japan a $60,000,000 credit for raw materials, and congress has authorized a $150,000,000 revolving fund to finance cotton purchases for all the occupation zones. Japan will share in this but it is still to be set up.

Reducing the cost of occupation has figured largely in a detailed review of American policy by the army, the state department and General MacArthur's headquarters. MacArthur's force of 120,000-odd troops, plus dependents, are a burden on Japanese economy as well as a drain of American tax funds. More than three years after V-J Day, administration and relief is costing $402,000,000 this year in direct appropriations, aside from the pay of troops and other military expenses.

Accelerating the Japanese economy is in line with settled American policy. The other Pacific allies represented on the 11-nation far eastern commission were put on formal notice months ago that the United States considers the chief purposes of the occupation to be largely fulfilled now that Japan's capacity to make war has been destroyed and a democratic-style government set up.

RED FEATHER

(Continued from First Page)

Co., Southern Hardware Co., Southern Carbon Co., Lt. Arnold G. Barker, Christian Science Library, Redmond and Harkey.

B. M. I. employes: Floyd Huddleston, Mr. and Mrs. Louis Mathis, Miss Bobbye J. Beach, E. M. Wooten.

B. M. I., Cote Optical Co., Monroe Scrap Material Co., Mr. Howard S. Willard, H. F. Madison, Jr., Just Rite Grocery, Lee's Jewelry, W. B. McGee, South 2nd St. Grocery, Virginia Johnston, W. H. Lee Grocery, Simonton Grain Co.

Simonton Grain Co. employes: Thelma Buse, A. H. Eaves, D. B. Gee, Elbert Raids, Fred May, G. B. Miles, Jr., Mose Flintroy, Millie Smith, G. G. Johnson, Robert Carfield, Jöe Lee Bass, Lustray Ross.

Frost Trailer Company, Frost Trailer Company employes: C. H. Garland, Wynes C. Jordan, Chas. A. Rimon, E. C. Owen, Ivey F. Frost.

Mrs. Josephine Faulk, C. E. Faulk, Kennedy-Bennett Drug Store, S. D. Kennedy, Geo. B. Parks, Lallage Feazel, Jacob's Garage, Morrison and Heacock Garage, Fisher's Bakery, Robby's Army Store, Mrs. Edna Snyder, Snyder Hardware Store, Salley Transport employes, Mr. and Mrs. C. T. Johnson, Mrs. L. H. Stinson, Harts Service Station, Feazel Service Station, J. C. Cruse, Ervin and Wall Insurance Co., Dr. J. W. Golson.

Trenton Appliance employes, Marvin Lideton, Miss Nell Wilder, Billy D. Neill, Pat D. McHenry, G. C. Warren, J. M. Gilstrop, Mrs. Mildred Newson.

100 per cent firms: Lerner Shop, Rhealee Hat Shop, James Machine Works, Standard Office and Supply Co., and Frost Trailer Company.

JUDGING

(Continued from First Page)

exhibits today, as well as to the feature displays and entertainment attractions. Arriving early, thousands visited the exhibits and before and after the motorcycle races and football game during the afternoon, remaining to take in the state fair revue in the grandstand tonight.

The St. Tammany parish vocational agricultural exhibit took first place among the exhibits of this type of agricultural work by veterans.

Besides the dairy competition which begins at 9 a. m., judging in the junior division of the swine show opens Monday; also. Judging of the swine show opens at the same time as the cattle show.

Among outstanding winners in competition held today are the three 4-H Club youngsters judged state champions in poultry judging. The three are Charles Shaw of Montgomery, La., 16, who won first place; Robbie Jo Barnett of Jamestown, 15, second, and Ina Jean Lovell, Joyce, La., 16, third.

Their 4-H Club work with poultry is sponsored by a number of commercial organizations. Among their awards will be a trip to Chicago in December to compete in national 4-H Club poultry judging contests.

FOUR PRESIDENTIAL CANDIDATES ON LOUISIANA BALLOT

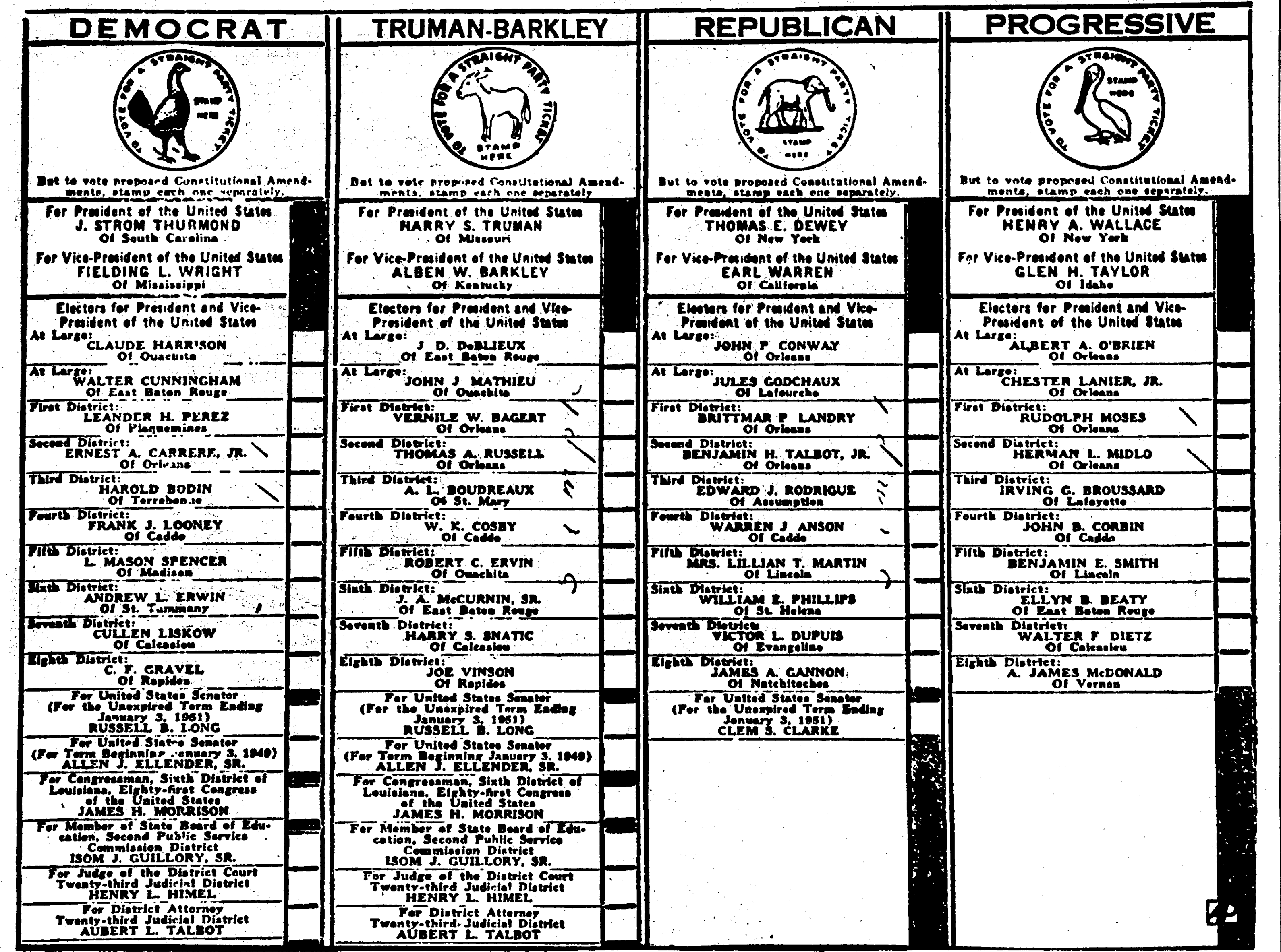

DEMOCRAT	TRUMAN-BARKLEY	REPUBLICAN	PROGRESSIVE
To vote for a straight party ticket stamp here	To vote for a straight party ticket stamp here	To vote for a straight party ticket stamp here	To vote for a straight party ticket stamp here
But to vote proposed Constitutional Amendments, stamp each one separately.	But to vote proposed Constitutional Amendments, stamp each one separately	But to vote proposed Constitutional Amendments, stamp each one separately.	But to vote proposed Constitutional Amendments, stamp each one separately.
For President of the United States J. STROM THURMOND Of South Carolina	For President of the United States HARRY S. TRUMAN Of Missouri	For President of the United States THOMAS E. DEWEY Of New York	For President of the United States HENRY A. WALLACE Of New York
For Vice-President of the United States FIELDING L. WRIGHT Of Mississippi	For Vice-President of the United States ALBEN W. BARKLEY Of Kentucky	For Vice-President of the United States EARL WARREN Of California	For Vice-President of the United States GLEN H. TAYLOR Of Idaho
Electors for President and Vice-President of the United States At Large: CLAUDE HARRISON Of Ouachita	Electors for President and Vice-President of the United States At Large: J. D. DeBLIEUX Of East Baton Rouge	Electors for President and Vice-President of the United States At Large: JOHN P. CONWAY Of Orleans	Electors for President and Vice-President of the United States At Large: ALBERT A. O'BRIEN Of Orleans
At Large: WALTER CUNNINGHAM Of East Baton Rouge	At Large: JOHN J. MATHIEU Of Ouachita	At Large: JULES GODCHAUX Of Lafourche	At Large: CHESTER LANIER, JR. Of Orleans
First District: LEANDER H. PEREZ Of Plaquemines	First District: VERNILE W. BAGERT Of Orleans	First District: BRITTMAR P. LANDRY Of Orleans	First District: RUDOLPH MOSES Of Orleans
Second District: ERNEST A. CARRERE, JR. Of Orleans	Second District: THOMAS A. RUSSELL Of Orleans	Second District: BENJAMIN H. TALBOT, JR. Of Orleans	Second District: HERMAN L. MIDLO Of Orleans
Third District: HAROLD BODIN Of Terrebonne	Third District: A. L. BOUDREAUX Of St. Mary	Third District: EDWARD J. RODRIGUE Of Assumption	Third District: IRVING G. BROUSSARD Of Lafayette
Fourth District: FRANK J. LOONEY Of Caddo	Fourth District: W. K. COSBY Of Caddo	Fourth District: WARREN J. ANSON Of Caddo	Fourth District: JOHN B. CORBIN Of Caddo
Fifth District: L. MASON SPENCER Of Madison	Fifth District: ROBERT C. ERVIN Of Ouachita	Fifth District: MRS. LILLIAN T. MARTIN Of Lincoln	Fifth District: BENJAMIN E. SMITH Of Lincoln
Sixth District: ANDREW L. ERWIN Of St. Tammany	Sixth District: J. A. McCURNIN, SR. Of East Baton Rouge	Sixth District: WILLIAM E. PHILLIPS Of St. Helena	Sixth District: ELLYN B. BEATY Of East Baton Rouge
Seventh District: CULLEN LISKOW Of Calcasieu	Seventh District: HARRY S. SNATIC Of Calcasieu	Seventh District: VICTOR L. DUPUIS Of Evangeline	Seventh District: WALTER F. DIETZ Of Calcasieu
Eighth District: C. F. GRAVEL Of Rapides	Eighth District: JOE VINSON Of Rapides	Eighth District: JAMES A. GANNON Of Natchitoches	Eighth District: A. JAMES McDONALD Of Vernon
For United States Senator (For the Unexpired Term Ending January 3, 1951) RUSSELL B. LONG	For United States Senator (For the Unexpired Term Ending January 3, 1951) RUSSELL B. LONG	For United States Senator (For the Unexpired Term Ending January 3, 1951) CLEM S. CLARKE	
For United States Senator (For Term Beginning January 3, 1949) ALLEN J. ELLENDER, SR.	For United States Senator (For Term Beginning January 3, 1949) ALLEN J. ELLENDER, SR.		
For Congressman, Sixth District of Louisiana, Eighty-first Congress of the United States JAMES H. MORRISON	For Congressman, Sixth District of Louisiana, Eighty-first Congress of the United States JAMES H. MORRISON		
For Member of State Board of Education, Second Public Service Commission District ISOM J. GUILLORY, SR.	For Member of State Board of Education, Second Public Service Commission District ISOM J. GUILLORY, SR.		
For Judge of the District Court Twenty-third Judicial District HENRY L. HIMEL	For Judge of the District Court Twenty-third Judicial District HENRY L. HIMEL		
For District Attorney Twenty-third Judicial District AUBERT L. TALBOT	For District Attorney Twenty-third Judicial District AUBERT L. TALBOT		

For the first time in many years, Louisianians will choose one from a field of four presidential candidates in voting in the November general election. Here's a copy of the ballot. The traditional Louisiana Democratic gamecock symbol goes to the States' Rights Democratic candidate, Gov. J. Strom Thurmond of South Carolina. President Truman's column on the ballot is designated by the donkey emblem but he was denied use of the word "Democratic" on the ballot since the state Democratic central committee named Thurmond the official candidate of the Democratic party in Louisiana. The G. O. P. elephant heads Gov. Thomas E. Dewey's column. The pelican symbol appears over the column for Henry A. Wallace's Progressive ticket. (AP Photo).

CLIMB IN LIVING COSTS IS HALTED

September Shows Leveling Off And Drop In October Expected

WASHINGTON, Oct. 23.—(AP)—An end to a five-month record climb in living costs was reported today by the government.

The monthly survey of the bureau of labor statistics showed that the mid-September cost of living in big cities stayed the same as that reported for mid-August.

The levelling off broke a steady living cost rise. For five months straight, new record highs had been reflected in the bureau's living cost or "consumers price index."

October figures are unavailable yet, but some slight decline from the record living cost high of August and September is expected. Average wholesale prices currently are showing a 2.6 per cent reduction from a month ago.

The mid-September level of the living cost index was 174.5 per cent of the 1935-39 average. This is the same as mid-August. (The 1935-39 average is taken as 100 in figuring the index.)

What happened to September's retail prices is this: Food prices went down a little, but other prices went up a little, so the net effect was that living costs remained the same as in August.

But while September's prices checked the five-month living cost rise, the September figure still is 6.5 per cent over a year ago. 30.9 per cent above June 1946 when wartime price controls began being relaxed, and 77 per cent above August 1939 when Hitler invaded Poland.

Wages are high too. Latest bureau of labor statistics figures show average worker earnings at a record $53.86 a week in mid-August.

As for September's living costs, the bureau said a 0.6 per cent decline in retail food prices was "contrary to the usual seasonal movement." The food index was 215.2 per cent of the 1935-39 average.

Food price declines for the month were noted for fruit, vegetables, meats, poultry, fish, fats, and oils, and dairy products.

Counteracting the food price declines were increases for such items as men's, women's and children's clothing, residential rents, house furnishings, fuels, electricity and refrigeration, and automobiles.

Rent increases average 0.7 per cent. Measured from mid-June to mid-September these increases ranged from 0.6 per cent to Minneapolis to 2.8 in St. Louis. One per cent or more rent rises for the three-month period were reported in Baltimore, Mobile, Chicago, Cincinnati, Boston and Jacksonville.

RINGS RECOVERED BY AID OF PHOTO

CRAIG, Colo., Oct. 23.—(AP)—This is a story about a happy "photo finish."

Mr. and Mrs. William D. Lewis of Chicago got out of their car on a highway near here to photograph a herd of sheep.

Mrs. Lewis forgot she had three rings in her lap. The rings were worth $1,500. They fell unnoticed to the roadside.

The couple drove almost to Craig before she missed the rings and they returned to the scene of the photograph and couldn't locate her missing jewelry.

State Highway Patrolman George Meyer happened along and suggested he be allowed to develop the negatives of the pictures. He did so and with the aid of the pictures was able to pin down the exact spot where the rings were dropped.

One ring had been smashed by an automobile tire but the other two were in perfect condition.

Wild turkeys roost in trees but build their nests on the ground. Being semi-aquatic, they are excellent swimmers and like to wade through swamps.

MOST OF CAMPAIGNING IN LOUISIANA ON AMENDMENTS

Not Much Time Is Given To Four Candidates For President

By Edmond Le Breton

BATON ROUGE, La., Oct. 23.—(AP)—For the first time in generations, Louisiana voters have a choice of four presidential candidates in the November 2 general election—but most of the campaigning now going on isn't for any of them.

Instead, it's for or against the 41 proposed amendments the electorate must ratify or reject at the same voting.

Within the past two weeks, the state administration's drive for the amendments has picked up steam and regular speeches are being made on their behalf.

At the same time, Mayor de Lesseps S. Morrison of New Orleans and the political forces aligned with him have opened up against 11 of the amendments.

So the vote on these proposals may, after all, turn into another test of Gov. Earl K. Long's political strength, already tried by two elections and two sessions of the legislature within five months. At least, there will be a state factional aspect to this voting, while Louisianians seem to be making up their minds on an individual basis between the claims of national Democratic, states' rights Democratic, Republican and Progressive presidential candidates.

Much of the fire is being concentrated on the amendment proposals that will occupy the first nine places on the ballot.

The New Orleans city administration is fighting particularly No. 3, which would reorganize the New Orleans dock board. Members of the present board are appointed by the governor on nomination of various trade and business agencies in New Orleans. The amendment would create a new board, with a majority of the members appointed by the governor at his own free choice.

The mayor's group says the amendment "is designed to throw the board back into politics." The governor's supporters say the proposed appointment system would be a more Democratic way to constitute a state agency that draws some of its support from all sections of Louisiana.

Three other proposed reorganizations are among the contested amendments. They would reshuffle the Louisiana State University board of supervisors, the department of wildlife and fisheries and the liquefied gas commission.

Also under fire is a proposal to give the state board of liquidation a freer hand in appropriating state money between sessions of the legislature.

And a proposal to require that judges resign before running for any non-judicial office has been called punitive and directed against Judge Robert Kennon, who opposed both Earl and Russell Long, though supporters of the measure say it is in accordance with judicial conduct standards observed in other states.

At any rate, the fight is joined over the amendments and the result may be a more colorful election prologue and a heavier vote than had been anticipated November 2.

There is possible significance, too, in Mayor Morrison's choice of a visit to Shreveport to issue a blast against the proposals he is fighting.

Cooperation between the legislative delegations from the state's largest cities, New Orleans, Shreveport and Baton Rouge, was noticeable during both sessions of the legislature this year, especially when issues of home rule were under discussion. Other city representatives, notably Jesse Verret of Lake Charles, often joined them.

Many politicians for years thought of Louisiana politicians in terms of "the city"—meaning New Orleans—versus "the country"—meaning the rest of the state. But recently there have been strong indications, both in the legislature and at the polls, that "the cities"—the biggest three and others as well—are thinking and acting politically more and more alike.

Maybe "the cities" will stand together in a more or less permanent alliance from now on. It's too early to tell, but the amendment vote may give a hint.

At any rate, Mayor Morrison certainly wasn't blocking any such trend when he promised New Orleans support for Shreveport's city charter amendment. This would enable Shreveport to vote itself a charter, as Baton Rouge already has done, making it considerably more independent of the legislature than it is at present.

Mayor Morrison said he wished New Orleans had one.

'TONY' BUTTITTA NOTED PLAYWRIGHT

Monroe should be proud of Anthony "Tony" Buttitta, an outstanding playwrite, novelist and press agent of the nation.

Tony was born in Chicago, but has always claimed Monroe as his home, having come here at an early age.

At 39, Tony has moved into the ranks of the most noted playwrites, novelists and press agents of the country. He has been connected with the production of "Song of Norway" and "Magdalena," current musical adventure now playing at the Ziegfield Theater in New York. He has recently resigned as press agent for "Magdalena" to write the screen biography of Lilly Windsor, a young American soprano. The filming of the production will be in Italy this spring with the singer playing herself.

Tony is the son of Mrs. C. C. Buttitta, of 1415 North Second street. He graduated from the City High School in 1926.

In addition to his mother, Tony has three brothers, V. J., Jack and Joseph Buttitta, and four sisters, Mrs. C. L. Hensley, Mildred L. Buttitta, Sarah June Buttitta, and Cathrine Buttitta, all of whom are presently living in Monroe.

The noted playwrite, a graduate of the University of North Carolina and of Louisiana State University, turned to playwriting in the early thirties, and has since moved into high gear in that field. His current assignment will take him to Europe, his first time abroad.

Tony visited his relatives here last February, the first time in several years.

FORMER ARKANSAS GOVERNOR EXPIRES

LITTLE ROCK, Ark., Oct. 23.—(AP)—Former Gov. Carl E. Bailey died of a heart attack at his apartment here this afternoon. He was 54.

Mrs. Bailey, who was with the former governor at the time he was stricken, said he had not appeared in ill health.

He and Sid McMath, Democratic gubernatorial nominee, conferred with Secretary of Interior Krug at Hot Springs yesterday afternoon.

Bailey was elected governor in 1936 and served two two-year terms. In 1937, shortly after he took office, he ran for U. S. senate to fill the vacancy left by the death of Sen. Joe T. Robinson, but was defeated.

His gubernatorial administration was highlighted by inauguration of a civil service system for state employes, refinancing of Arkansas' 150,000,000 highway bond issue and departmental reorganization.

Survivors include his widow and three sons by a former marriage.

RUSSIAN VETO

(Continued from First Page)

neutrals—Argentina, China, Canada, Belgium, Syria and Colombia.

Meanwhile, the Arab countries, supported by the United States, succeeded in putting off debate in the U. N. assembly's political committee on the Bernadotte plan for permanent peace in Palestine.

An Israel spokesman immediately protested, and Poland charged that some countries were stalling until after the United States presidential election.

The Israel spokesman said in a written statement that "the prestige of the United Nations and its effective capacity to deal with the Palestine problem are sadly undermined by its own persistent inaction."

Referring to Israel's seven-day offensive which apparently has secured control of the southern Negev desert for the Jewish state, he said his government considers "the authority and territorial positions held by Israel * * * in no way prejudiced or weakened by today's postponement."

He added that the general assembly's disinclination to take up the final report of the slain U. N. mediator, Count Folke Bernadotte, "reveals an absence of any real impetus behind that document's theoretical proposals which day by day become increasingly incompatible with the realities in Palestine."

The Bernadotte report recommended the allotment of the Negev to the Arabs, although the original U. N. partition plan assigned it to Israel. U. S. Secretary of State Marshall and Britain have announced support of the Bernadotte report, but Republican spokesmen in the United States have indicated they were not committed.

The 58-nation political committee of the assembly voted 19 to 16 for Iran's motion to postpone debate on the Bernadotte report. The United States voted for the postponement. Russia opposed it, and Britain was among the 14 nations abstaining.

Dr. Philip C. Jessup, the U. S. delegate, took no part in the brief debate which Poland's Julius Katz-Suchy called a "political maneuver."

In another phase of the east-west conflict over disarmament, Frederick H. Osborn, U. S. delegate, read estimates that Russia would have 150 combat divisions left after her proposed one-third cut in armed forces of the five big powers within a year. The United States would have six, Russian satellites 66, and western European countries 14, he said.

Osborn, who spoke at a U. N. disarmament sub-committee, said the estimates came from the French weekly publication Oedipe. He declared there was very little accurate information actually available on Russia's armed forces, and "until we get correct figures our fears would only be increased by such a one-third cut."

The Soviet delegate, Jacob A. Malik asked how many atomic bombs would be left after a one-third reduction, but Osborn did not answer.

At the political committee meeting, Lebanon, Syria and Iran urged the seating of representatives of the provisional Arab government for Palestine, which sits at Gaza, during the Palestine debate. But Britain said the committee had received no request from the Gaza government for admission, and Russia also opposed it.

NEWSPAPERWOMAN IN BATON ROUGE DIES

BATON ROUGE, La., Oct. 23.—(AP)—Miss Ida Blanche Ogden, a member of the editorial staff of the Baton Rouge State-Times since 1917, died early today.

Miss Ogden was one of the two editorial department employes of the newspaper when she entered its employ. She began as a reporter and was one of the first women in the country to become city editor and telegraph editor of a daily newspaper. Since 1936 she had been an editorial writer.

Funeral services were planned late today. Miss Ogden was the daughter of the late J. N. and Ida Blanche Ogden. Survivors include a sister, Grace, of Baton Rouge, and a brother, J. Newt Ogden, also of Baton Rouge.

Planetoids or tiny planets were formed, according to one theory, by the explosion of a larger, primitive planet.

COMPLICATED BALLOT WILL BE HANDED LOUISIANIANS NOV. 2

Four Presidential Candidates Are Offered; Local G. O. P. Candidates

BATON ROUGE, La., Oct. 22.—(AP)—Louisianians who do their duty as voters November 2 will have one of the longest and most complicated general election ballots in state history to mark.

For the first time in many years, there is a choice of four presidential tickets.

There are 41 proposed amendments to the state contsitution, on which voters must say "yes" or "no."

Candidates for all eight seats in the national house of representatives and both senatorial seats are to be voted on, as well as a number of local candidates in various parishes. Among all these, only two Democratic candidates have opposition—but the Republicans, who haven't elected a member of the national legislature from Louisiana since 1890, are putting up a real fight this year for their nominees.

Democrat Russell Long, nephew of Gov. Earl K. Long and son of the late Sen. Huey P. Long, is opposed for the United States senate by Republican Clem S. Clarke of Shreveport.

Democrat Edwin E. Willis, a pro-state administration member of the state senate, is opposed for congressman from the Third district by Republican J. Paulin Duhe.

The Republicans are counting on a heavy vote in the larger cities for Clarke. The cities as a whole swung away from Governor Long's faction in the recent Democratic primary.

In the populous Third district, where rice and sugar are big crops, there always has been a strong Republican sentiment and much feeling for protective tariffs. In 1940, in the same district, David Pipes rolled up a surprisingly strong vote for the usually underdog Republican when he ran against Democrat James Domengeaux for congress—and that was a year when the Democratic party won handily in the national elections.

Pipes' vote was 13,933 to 27,081 for Domengeaux.

In the presidential race, as all Louisianians now know, Democrats in the south are split. Their division is recorded on the Louisiana ballot by the appearance of two columns. One headed by the Democratic rooster and name, lists electors pledged to the States' Rights Democratic candidates, Gov. J. Strom Thurmond of South Carolina for president and Gov. Fielding Wright of Mississippi for vice-president. The Democratic state central committee turned the party machinery and official support over to the states' right candidates. Later the legislature made it possible for the nominees of the national Democratic party, President Truman and Sen. Alben Barkley of Kentucky, to appear on the ballot, but without the Democratic designations. So electors for Mr. Truman for president and Senator Barkley for vice-president appear in the second column on the Louisiana ballot, headed merely "Truman-Barkley." Their emblem is the national Democratic donkey.

In the third column appear the names of the Republican nominees, Gov. Thomas E. Dewey of New York for president and Gov. Earl Warren of California for vice-president, under the G. O. P. elephant.

In the fourth column is a newcomer to the Louisiana ballot—a pelican adopted by the Louisiana branch of the Progressive party as its symbol. The Progressive candidates are Henry Wallace for president and Sen. Glen Taylor of Idaho for vice-president.

This year's ballot has one more unusual feature. Democratic candidates, other than those for presidential elector, were allowed if they wished to be listed under both the Thurmond-Wright and the Truman-Barkley columns. Some have asked to be listed in the Thurmond-Wright section only, but both the opposed candidates are listed in the two columns. So any voter stamping the symbol either for the Demoratic or the "Truman-Barkley" slate will be voting automatically for Long and, in the Third district, for Willis.

Clarke has objected to the double listing of Long and through court action is attempting to prevent the votes cast for his opponent in both columns being totaled to his credit.

PEACOCK'S

Christmas LAY-AWAY SALE

Our present selection of gifts can't be surpassed for value . . . for variety . . . for quality. Our Christmas selection of diamonds is bigger, brighter than ever before. Choose from world-renown names in watches, appliances, silverware. Stretch your dollars by shopping on our convenient lay-away plan. A small deposit will lay-away your gift . . . then you can make convenient payments on it . . . take it out at Christmas and make arrangements to finish paying for it . . . up to one year.

SPECIAL
Wm. ROGERS
SILVERPLATE
$29.75
52-Piece
Service for 8

SPECIAL GROUP MEN'S
WATCHES 1/2 OFF
Contract Merchandise Accepted

SILVERPLATED
HOLLOWARE $8.95 Plus Tax
Well and Tree Platter, Gravy Boat, Covered Veg. Dish

Fully guaranteed by Peacock's and the International Silver Co.

5-PC. TEA SERVICE
by Oneida, the makers of Community Plate
Fully Guaranteed
INCLUDING TRAY, COFFEE POT, TEA POT, CREAM and SUGAR
$79.50

SPECIAL
Hartman Set of
LUGGAGE
$49.50 Plus Tax
Two Matching Pieces
Ladies' Wardrobe
Ladies' Matching O'Nite

Ladies' and Men's
WATCHES by
● BULOVA ● GRUEN
● LONGINES-WITTNAUER
● WALTHAM ● BENRUS
● GIRARD-PERREGEAUX
● LONGINES
$24.75 UP

SPECIAL
SILVERPLATE
30-Pc. Service for 6
Embassy Pattern
$7.95
By one of the world's leading silver manufacturers. Every piece is unconditionally guaranteed.

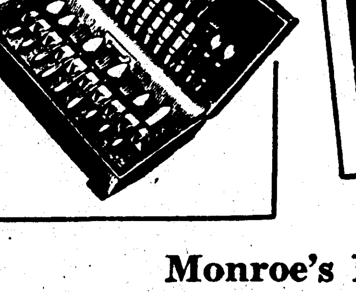

Peacock's Leading Jewelers
200 DeSiard St., Monroe
Mail Orders Promptly Filled

MAIL ORDERS PROMPTLY FILLED

Monroe's Leading Jewelers

MAY ASK FASTER JAPAN RECOVERY

Congress Probably Will Be Urged To Speed Up Four-Year Plan

WASHINGTON, Oct. 23.—(AP)—Congress probably will be asked to speed up the army's four year plan to make Japan self-sustaining and a bulwark against the spread of communism in the far east.

Responsible officials said today the army and state departments are agreed that an increase in the present American outlay for economic purposes is needed to get Japanese industry and trade out of low gear. But they hope to balance any cost increase by reducing General MacArthur's occupation forces in Japan along with the number of American troops in Korea.

The aim is to make Japan self-supporting by 1951. Based on the working principle that there will be no peace treaty in the meantime, it is being followed in the face of Soviet Russian attacks on American motives as imperialistic and despite rival proposals that the United States back a "Marshall plan" for all Asia.

Japan's four-year plan is just getting off to a slow start. A survey group which included Paul G. Hoffman, now European recovery administrator, and Army Undersecretary William H. Draper returned from Toyko last spring with an estimate that $500,000,000 would be needed all together from the United States by 1951 for raw materials and equipment in Japan.

Congress was asked for $150,000,000 the first year, but trimmed estimates so that there is about $60,000,000 in sight for the twelve months extending through next June.

Detailed estimates of what is considered needed in the second year are still being put into shape and are subject to budget approval. In the meantime American bankers have extended Japan a $60,000,000 credit for raw materials, and congress has authorized a $150,000,000 revolving fund to finance cotton purchases for all the occupation zones. Japan will share in this but it is still to be set up.

Reducing the cost of occupation has figured largely in a detailed review of American policy by the army, the state department and General MacArthur's headquarters. MacArthur's force of 120,000-odd troops, plus dependents, are a burden on Japanese economy as well as a drain of American tax funds. More than three years after V-J Day, administration and relief is costing $402,000,000 this year in direct appropriations, aside from the pay of troops and other military expenses.

Accelerating the Japanese economy is in line with settled American policy. The other Pacific allies represented on the 11-nation far eastern commission were put on formal notice months ago that the United States considers the chief purposes of the occupation to be largely fulfilled now that Japan's capacity to make war has been destroyed and a democratic-style government set up.

RED FEATHER

(Continued from First Page)

Co., Southern Hardware Co., Southern Carbon Co., Lt. Arnold G. Barker, Christian Science Library, Redmond and Harkey.

B. M. I. employes: Floyd Huddleston, Mr. and Mrs. Louis Mathis, Miss Bobbye J. Beach, E. M. Wooten.

B. M. I., Cote Optical Co., Monroe Scrap Material Co., Mr. Howard S. Willard, H. F. Madison, Jr., Just Rite Grocery, Lee's Jewelry, W. B. McGee, South 2nd St. Grocery, Virginia Johnston, W. H. Lee Grocery, Simonton Grain Co.

Simonton Grain Co. employes: Thelma Buse, A. H. Eaves, D. B. Gee, Elbert Raids, Fred May, G. B. Miles, Jr., Mose Flintroy, Millie Smith, G. G. Johnson, Robert Carfield, Jöe Lee Bass, Lustray Ross.

Frost Trailer Company, Frost Trailer Company employes: C. H. Garland, Wynes C. Jordan, Chas. A. Rimon, E. C. Owen, Ivey F. Frost.

Mrs. Josephine Faulk, C. E. Faulk, Kennedy-Bennett Drug Store, S. D. Kennedy, Geo. B. Parks, Lallage Feazel, Jacob's Garage, Morrison and Heacock Garage, Fisher's Bakery, Robby's Army Store, Mrs. Edna Snyder, Snyder Hardware Store, Salley Transport employes, Mr. and Mrs. C. T. Johnson, Mrs. L. H. Stinson, Harts Service Station, Feazel Service Station, J. C. Cruse, Ervin and Wall Insurance Co., Dr. J. W. Golson.

Trenton Appliance employes, Marvin Lideton, Miss Nell Wilder, Billy D. Neill, Pat D. McHenry, G. C. Warren, J. M. Gilstrop, Mrs. Mildred Newson.

100 per cent firms: Lerner Shop, Rhealee Hat Shop, James Machine Works, Standard Office and Supply Co., and Frost Trailer Company.

JUDGING

(Continued from First Page)

exhibits today, as well as to the feature displays and entertainment attractions. Arriving early, thousands visited the exhibits and before and after the motorcycle races and football game during the afternoon, remaining to take in the state fair revue in the grandstand tonight.

The St. Tammany parish vocational agricultural exhibit took first place among the exhibits of this type of agricultural work by veterans.

Besides the dairy competition which begins at 9 a. m., judging in the junior division of the swine show opens Monday, also. Judging of the swine show opens at the same time as the cattle show.

Among outstanding winners in competition held today are the three 4-H Club youngsters judged state champions in poultry judging. The three are Charles Shaw of Montgomery, La., 16, who won first place; Robbie Jo Barnett of Jamestown, 15, second, and Ina Jean Lovell, Joyce, La., 16, third.

Their 4-H Club work with poultry is sponsored by a number of commercial organizations. Among their awards will be a trip to Chicago in December to compete in national 4-H Club poultry judging contests.

FOUR PRESIDENTIAL CANDIDATES ON LOUISIANA BALLOT

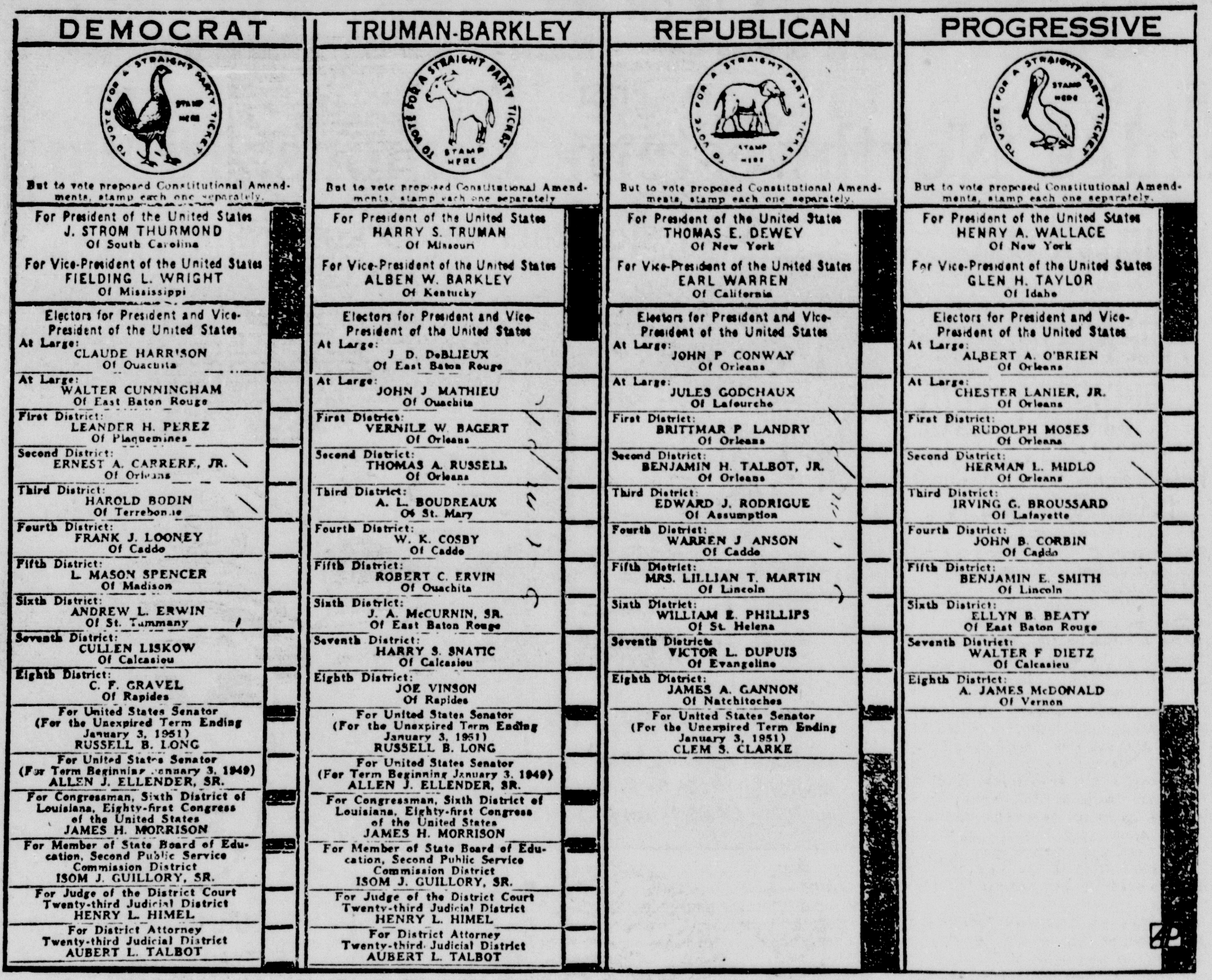

DEMOCRAT	TRUMAN-BARKLEY	REPUBLICAN	PROGRESSIVE
TO VOTE FOR A STRAIGHT PARTY TICKET STAMP HERE	TO VOTE FOR A STRAIGHT PARTY TICKET STAMP HERE	TO VOTE FOR A STRAIGHT PARTY TICKET STAMP HERE	TO VOTE FOR A STRAIGHT PARTY TICKET STAMP HERE
But to vote proposed Constitutional Amendments, stamp each one separately.	But to vote proposed Constitutional Amendments, stamp each one separately.	But to vote proposed Constitutional Amendments, stamp each one separately.	But to vote proposed Constitutional Amendments, stamp each one separately.
For President of the United States J. STROM THURMOND Of South Carolina	For President of the United States HARRY S. TRUMAN Of Missouri	For President of the United States THOMAS E. DEWEY Of New York	For President of the United States HENRY A. WALLACE Of New York
For Vice-President of the United States FIELDING L. WRIGHT Of Mississippi	For Vice-President of the United States ALBEN W. BARKLEY Of Kentucky	For Vice-President of the United States EARL WARREN Of California	For Vice-President of the United States GLEN H. TAYLOR Of Idaho
Electors for President and Vice-President of the United States At Large: CLAUDE HARRISON Of Ouachita	Electors for President and Vice-President of the United States At Large: J. D. DeBLIEUX Of East Baton Rouge	Electors for President and Vice-President of the United States At Large: JOHN P. CONWAY Of Orleans	Electors for President and Vice-President of the United States At Large: ALBERT A. O'BRIEN Of Orleans
At Large: WALTER CUNNINGHAM Of East Baton Rouge	At Large: JOHN J. MATHIEU Of Ouachita	At Large: JULES GODCHAUX Of Lafourche	At Large: CHESTER LANIER, JR. Of Orleans
First District: LEANDER H. PEREZ Of Plaquemines	First District: VERNILE W. BAGERT Of Orleans	First District: BRITTMAR P. LANDRY Of Orleans	First District: RUDOLPH MOSES Of Orleans
Second District: ERNEST A. CARRERE, JR. Of Orleans	Second District: THOMAS A. RUSSELL Of Orleans	Second District: BENJAMIN H. TALBOT, JR. Of Orleans	Second District: HERMAN L. MIDLO Of Orleans
Third District: HAROLD BODIN Of Terrebonne	Third District: A. L. BOUDREAUX Of St. Mary	Third District: EDWARD J. RODRIGUE Of Assumption	Third District: IRVING G. BROUSSARD Of Lafayette
Fourth District: FRANK J. LOONEY Of Caddo	Fourth District: W. K. COSBY Of Caddo	Fourth District: WARREN J. ANSON Of Caddo	Fourth District: JOHN B. CORBIN Of Caddo
Fifth District: L. MASON SPENCER Of Madison	Fifth District: ROBERT C. ERVIN Of Ouachita	Fifth District: MRS. LILLIAN T. MARTIN Of Lincoln	Fifth District: BENJAMIN E. SMITH Of Lincoln
Sixth District: ANDREW L. ERWIN Of St. Tammany	Sixth District: J. A. McCURNIN, SR. Of East Baton Rouge	Sixth District: WILLIAM E. PHILLIPS Of St. Helena	Sixth District: ELLYN B. BEATY Of East Baton Rouge
Seventh District: CULLEN LISKOW Of Calcasieu	Seventh District: HARRY S. SNATIC Of Calcasieu	Seventh District: VICTOR L. DUPUIS Of Evangeline	Seventh District: WALTER F. DIETZ Of Calcasieu
Eighth District: C. F. GRAVEL Of Rapides	Eighth District: JOE VINSON Of Rapides	Eighth District: JAMES A. GANNON Of Natchitoches	Eighth District: A. JAMES McDONALD Of Vernon
For United States Senator (For the Unexpired Term Ending January 3, 1951) RUSSELL B. LONG	For United States Senator (For the Unexpired Term Ending January 3, 1951) RUSSELL B. LONG	For United States Senator (For the Unexpired Term Ending January 3, 1951) CLEM S. CLARKE	
For United States Senator (For Term Beginning January 3, 1949) ALLEN J. ELLENDER, SR.	For United States Senator (For Term Beginning January 3, 1949) ALLEN J. ELLENDER, SR.		
For Congressman, Sixth District of Louisiana, Eighty-first Congress of the United States JAMES H. MORRISON	For Congressman, Sixth District of Louisiana, Eighty-first Congress of the United States JAMES H. MORRISON		
For Member of State Board of Education, Second Public Service Commission District ISOM J. GUILLORY, SR.	For Member of State Board of Education, Second Public Service Commission District ISOM J. GUILLORY, SR.		
For Judge of the District Court Twenty-third Judicial District HENRY L. HIMEL	For Judge of the District Court Twenty-third Judicial District HENRY L. HIMEL		
For District Attorney Twenty-third Judicial District AUBERT L. TALBOT	For District Attorney Twenty-third Judicial District AUBERT L. TALBOT		

For the first time in many years, Louisianians will choose one from a field of four presidential candidates in voting in the November general election. Here's a copy of the ballot. The traditional Louisiana Democratic gamecock symbol goes to the States' Rights Democratic candidate, Gov. J. Strom Thurmond of South Carolina. President Truman's column on the ballot is designated by the donkey emblem but he was denied use of the word "Democratic" on the ballot since the state Democratic central committee named Thurmond the official candidate of the Democratic party in Louisiana. The G. O. P. elephant heads Gov. Thomas E. Dewey's column. The pelican symbol appears over the column for Henry A. Wallace's Progressive ticket. (AP Photo).

CLIMB IN LIVING COSTS IS HALTED

September Shows Leveling Off And Drop In October Expected

WASHINGTON, Oct. 23.—(AP)—An end to a five-month record climb in living costs was reported today by the government.

The monthly survey of the bureau of labor statistics showed that the mid-September cost of living in big cities stayed the same as that reported for mid-August.

The levelling off broke a steady living cost rise. For five months straight, new record highs had been reflected in the bureau's living cost or "consumers price index."

October figures are unavailable yet, but some slight decline from the record living cost high of August and September is expected. Average wholesale prices currently are showing a 2.6 per cent reduction from a month ago.

The mid-September level of the living cost index was 174.5 per cent of the 1935-39 average. This is the same as mid-August. (The 1935-39 average is taken as 100 in figuring the index.)

What happened to September's retail prices is this: Food prices went down a little, but other prices went up a little, so the net effect was that living costs remained the same as in August.

But while September's prices checked the five-month living cost rise, the September figure still is 6.5 per cent over a year ago. 30.9 per cent above June 1946 when wartime price controls began being relaxed, and 77 per cent above August 1939 when Hitler invaded Poland.

Wages are high too. Latest bureau of labor statistics figures show average worker earnings at a record $53.86 a week in mid-August.

As for September's living costs, the bureau said a 0.6 per cent decline in retail food prices was "contrary to the usual seasonal movement." The food index was 215.2 per cent of the 1935-39 average.

Food price declines for the month were noted for fruit, vegetables, meats, poultry, fish, fats, and oils, and dairy products.

Counteracting the food price declines were increases for such items as men's, women's and children's clothing, residential rents, house furnishings, fuels, electricity and refrigeration, and automobiles.

Rent increases average 0.7 per cent. Measured from mid-June to mid-September these increases ranged from 0.6 per cent to Minneapolis to 2.8 in St. Louis. One per cent or more rent rises for the three-month period were reported in Baltimore, Mobile, Chicago, Cincinnati, Boston and Jacksonville.

RINGS RECOVERED BY AID OF PHOTO

CRAIG, Colo., Oct. 23.—(AP)—This is a story about a happy "photo finish."

Mr. and Mrs. William D. Lewis of Chicago got out of their car on a highway near here to photograph a herd of sheep.

Mrs. Lewis forgot she had three rings in her lap. The rings were worth $1,500. They fell unnoticed to the roadside.

The couple drove almost to Craig before she missed the rings and they returned to the scene of the photograph and couldn't locate her missing jewelry.

State Highway Patrolman George Meyer happened along and suggested he be allowed to develop the negatives of the pictures. He did so and with the aid of the pictures was able to pin down the exact spot where the rings were dropped.

One ring had been smashed by an automobile tire but the other two were in perfect condition.

Wild turkeys roost in trees but build their nests on the ground. Being semi-aquatic, they are excellent swimmers and like to wade through swamps.

MOST OF CAMPAIGNING IN LOUISIANA ON AMENDMENTS

Not Much Time Is Given To Four Candidates For President

By Edmond Le Breton

BATON ROUGE, La., Oct. 23.—(AP)—For the first time in generations, Louisiana voters have a choice of four presidential candidates in the November 2 general election—but most of the campaigning now going on isn't for any of them.

Instead, it's for or against the 41 proposed amendments the electorate must ratify or reject at the same voting.

Within the past two weeks, the state administration's drive for the amendments has picked up steam and regular speeches are being made on their behalf.

At the same time, Mayor de Lesseps S. Morrison of New Orleans and the political forces aligned with him have opened up against 11 of the amendments.

So the vote on these proposals may, after all, turn into another test of Gov. Earl K. Long's political strength, already tried by two elections and two sessions of the legislature within five months. At least, there will be a state factional aspect to this voting, while Louisianians seem to be making up their minds on an individual basis between the claims of national Democratic, states' rights Democratic, Republican and Progressive presidential candidates.

Much of the fire is being concentrated on the amendment proposals that will occupy the first nine places on the ballot.

The New Orleans city administration is fighting particularly No. 3, which would reorganize the New Orleans dock board. Members of the present board are appointed by the governor on nomination of various trade and business agencies in New Orleans. The amendment would create a new board, with a majority of the members appointed by the governor at his own free choice.

The mayor's group says the amendment "is designed to throw the board back into politics." The governor's supporters say the proposed appointment system would be a more Democratic way to constitute a state agency that draws some of its support from all sections of Louisiana.

Three other proposed reorganizations are among the contested amendments. They would reshuffle the Louisiana State University board of supervisors, the department of wildlife and fisheries and the liquefied gas commission.

Also under fire is a proposal to give the state board of liquidation a freer hand in appropriating state money between sessions of the legislature.

And a proposal to require that judges resign before running for any non-judicial office has been called punitive and directed against Judge Robert Kennon, who opposed both Earl and Russell Long, though supporters of the measure say it is in accordance with judicial conduct standards observed in other states.

At any rate, the fight is joined over the amendments and the result may be a more colorful election prologue and a heavier vote than had been anticipated November 2.

There is possible significance, too, in Mayor Morrison's choice of a visit to Shreveport to issue a blast against the proposals he is fighting.

Cooperation between the legislative delegations from the state's largest cities, New Orleans, Shreveport and Baton Rouge, was noticeable during both sessions of the legislature this year, especially when issues of home rule were under discussion. Other city representatives, notably Jesse Verret of Lake Charles, often joined them.

Many politicians for years thought of Louisiana politicians in terms of "the city"—meaning New Orleans—versus "the country"—meaning the rest of the state. But recently there have been strong indications, both in the legislature and at the polls, that "the cities"—the biggest three and others as well—are thinking and acting politically more and more alike.

Maybe "the cities" will stand together in a more or less permanent alliance from now on. It's too early to tell, but the amendment vote may give a hint.

At any rate, Mayor Morrison certainly wasn't blocking any such trend when he promised New Orleans support for Shreveport's city charter amendment. This would enable Shreveport to vote itself a charter, as Baton Rouge already has done, making it considerably more independent of the legislature than it is at present.

Mayor Morrison said he wished New Orleans had one.

'TONY' BUTTITTA NOTED PLAYWRIGHT

Monroe should be proud of Anthony "Tony" Buttitta, an outstanding playwrite, novelist and press agent of the nation.

Tony was born in Chicago, but has always claimed Monroe as his home, having come here at an early age.

At 39, Tony has moved into the ranks of the most noted playwrites, novelists and press agents of the country. He has been connected with the production of "Song of Norway" and "Magdalena," current musical adventure now playing at the Ziegfield Theater in New York. He has recently resigned as press agent for "Magdalena" to write the screen biography of Lilly Windsor, a young American soprano. The filming of the production will be in Italy this spring with the singer playing herself.

Tony is the son of Mrs. C. C. Buttitta, of 1415 North Second street. He graduated from the City High School in 1926.

In addition to his mother, Tony has three brothers, V. J., Jack and Joseph Buttitta, and four sisters, Mrs. C. L. Hensley, Mildred L. Buttitta, Sarah June Buttitta, and Cathrine Buttitta, all of whom are presently living in Monroe.

The noted playwrite, a graduate of the University of North Carolina and of Louisiana State University, turned to playwriting in the early thirties, and has since moved into high gear in that field. His current assignment will take him to Europe, his first time abroad.

Tony visited his relatives here last February, the first time in several years.

FORMER ARKANSAS GOVERNOR EXPIRES

LITTLE ROCK, Ark., Oct. 23.—(AP)—Former Gov. Carl E. Bailey died of a heart attack at his apartment here this afternoon. He was 54.

Mrs. Bailey, who was with the former governor at the time he was stricken, said he had not appeared in ill health.

He and Sid McMath, Democratic gubernatorial nominee, conferred with Secretary of Interior Krug at Hot Springs yesterday afternoon.

Bailey was elected governor in 1936 and served two two-year terms. In 1937, shortly after he took office, he ran for U. S. senate to fill the vacancy left by the death of Sen. Joe T. Robinson, but was defeated.

His gubernatorial administration was highlighted by inauguration of a civil service system for state employes, refinancing of Arkansas' 150,000,000 highway bond issue and departmental reorganization.

Survivors include his widow and three sons by a former marriage.

RUSSIAN VETO

(Continued from First Page)

neutrals—Argentina, China, Canada, Belgium, Syria and Colombia.

Meanwhile, the Arab countries, supported by the United States, succeeded in putting off debate in the U. N. assembly's political committee on the Bernadotte plan for permanent peace in Palestine.

An Israel spokesman immediately protested, and Poland charged that some countries were stalling until after the United States presidential election.

The Israel spokesman said in a written statement that "the prestige of the United Nations and its effective capacity to deal with the Palestine problem are sadly undermined by its own persistent inaction."

Referring to Israel's seven-day offensive which apparently has secured control of the southern Negev desert for the Jewish state, he said his government considers "the authority and territorial positions held by Israel * * * in no way prejudiced or weakened by today's postponement."

He added that the general assembly's disinclination to take up the final report of the slain U. N. mediator, Count Folke Bernadotte, "reveals an absence of any real impetus behind that document's theoretical proposals which day by day become increasingly incompatible with the realities in Palestine."

The Bernadotte report recommended the allotment of the Negev to the Arabs, although the original U. N. partition plan assigned it to Israel. U. S. Secretary of State Marshall and Britain have announced support of the Bernadotte report, but Republican spokesmen in the United States have indicated they were not committed.

The 58-nation political committee of the assembly voted 19 to 16 for Iran's motion to postpone debate on the Bernadotte report. The United States voted for the postponement. Russia opposed it, and Britain was among the 14 nations abstaining.

Dr. Philip C. Jessup, the U. S. delegate, took no part in the brief debate which Poland's Julius Katz-Suchy called a "political maneuver."

In another phase of the east-west conflict over disarmament, Frederick H. Osborn, U. S. delegate, read estimates that Russia would have 150 combat divisions left after her proposed one-third cut in armed forces of the five big powers within a year. The United States would have six, Russian satellites 66, and western European countries 14, he said.

Osborn, who spoke at a U. N. disarmament sub-committee, said the estimates came from the French weekly publication Oedipe. He declared there was very little accurate information actually available on Russia's armed forces, and "until we get correct figures our fears would only be increased by such a one-third cut."

The Soviet delegate, Jacob A. Malik asked how many atomic bombs would be left after a one-third reduction, but Osborn did not answer.

At the political committee meeting, Lebanon, Syria and Iran urged the seating of representatives of the provisional Arab government for Palestine, which sits at Gaza, during the Palestine debate. But Britain said the committee had received no request from the Gaza government for admission, and Russia also opposed it.

NEWSPAPERWOMAN IN BATON ROUGE DIES

BATON ROUGE, La., Oct. 23.—(AP)—Miss Ida Blanche Ogden, a member of the editorial staff of the Baton Rouge State-Times since 1917, died early today.

Miss Ogden was one of the two editorial department employes of the newspaper when she entered its employ. She began as a reporter and was one of the first women in the country to become city editor and telegraph editor of a daily newspaper. Since 1936 she had been an editorial writer.

Funeral services were planned late today. Miss Ogden was the daughter of the late J. N. and Ida Blanche Ogden. Survivors include a sister, Grace, of Baton Rouge, and a brother, J. Newt Ogden, also of Baton Rouge.

Planetoids or tiny planets were formed, according to one theory, by the explosion of a larger, primitive planet.

COMPLICATED BALLOT WILL BE HANDED LOUISIANIANS NOV. 2

Four Presidential Candidates Are Offered; Local G. O. P. Candidates

BATON ROUGE, La., Oct. 22.—(AP)—Louisianians who do their duty as voters November 2 will have one of the longest and most complicated general election ballots in state history to mark.

For the first time in many years, there is a choice of four presidential tickets.

There are 41 proposed amendments to the state contsitution, on which voters must say "yes" or "no."

Candidates for all eight seats in the national house of representatives and both senatorial seats are to be voted on, as well as a number of local candidates in various parishes. Among all these, only two Democratic candidates have opposition—but the Republicans, who haven't elected a member of the national legislature from Louisiana since 1890, are putting up a real fight this year for their nominees.

Democrat Russell Long, nephew of Gov. Earl K. Long and son of the late Sen. Huey P. Long, is opposed for the United States senate by Republican Clem S. Clarke of Shreveport.

Democrat Edwin E. Willis, a pro-state administration member of the state senate, is opposed for congressman from the Third district by Republican J. Paulin Duhe.

The Republicans are counting on a heavy vote in the larger cities for Clarke. The cities as a whole swung away from Governor Long's faction in the recent Democratic primary.

In the populous Third district, where rice and sugar are big crops, there always has been a strong Republican sentiment and much feeling for protective tariffs. In 1940, in the same district, David Pipes rolled up a surprisingly strong vote for the usually underdog Republican when he ran against Democrat James Domengeaux for congress—and that was a year when the Democratic party won handily in the national elections.

Pipes' vote was 13,933 to 27,081 for Domengeaux.

In the presidential race, as all Louisianians now know, Democrats in the south are split. Their division is recorded on the Louisiana ballot by the appearance of two columns. One headed by the Democratic rooster and name, lists electors pledged to the States' Rights Democratic candidates, Gov. J. Strom Thurmond of South Carolina for president and Gov. Fielding Wright of Mississippi for vice-president. The Democratic state central committee turned the party machinery and official support over to the states' right candidates. Later the legislature made it possible for the nominees of the national Democratic party, President Truman and Sen. Alben Barkley of Kentucky, to appear on the ballot, but without the Democratic designations. So electors for Mr. Truman for president and Senator Barkley for vice-president appear in the second column on the Louisiana ballot, headed merely "Truman-Barkley." Their emblem is the national Democratic donkey.

In the third column appear the names of the Republican nominees, Gov. Thomas E. Dewey of New York for president and Gov. Earl Warren of California for vice-president, under the G. O. P. elephant.

In the fourth column is a newcomer to the Louisiana ballot—a pelican adopted by the Louisiana branch of the Progressive party as its symbol. The Progressive candidates are Henry Wallace for president and Sen. Glen Taylor of Idaho for vice-president.

This year's ballot has one more unusual feature. Democratic candidates, other than those for presidential elector, were allowed if they wished to be listed under both the Thurmond-Wright and the Truman-Barkley columns. Some have asked to be listed in the Thurmond-Wright section only, but both the opposed candidates are listed in the two columns. So any voter stamping the symbol either for the Demoratic or the "Truman-Barkley" slate will be voting automatically for Long and, in the Third district, for Willis.

Clarke has objected to the double listing of Long and through court action is attempting to prevent the votes cast for his opponent in both columns being totaled to his credit.

PEACOCK'S

Christmas LAY-AWAY SALE

Our present selection of gifts can't be surpassed for value . . . for variety . . . for quality. Our Christmas selection of diamonds is bigger, brighter than ever before. Choose from world-renown names in watches, appliances, silverware. Stretch your dollars by shopping on our convenient lay-away plan. A small deposit will lay-away your gift . . . then you can make convenient payments on it . . . take it out at Christmas and make arrangements to finish paying for it . . . up to one year.

SPECIAL

Wm. ROGERS

SILVERPLATE

$29.75

52-Piece Service for 8

SPECIAL GROUP MEN'S

WATCHES 1/2 OFF

Contract Merchandise Accepted

SILVERPLATED

HOLLOWARE $8.95 Plus Tax

Well and Tree Platter, Gravy Boat, Covered Veg. Dish

Fully guaranteed by Peacock's and the International Silver Co.

5-PC. TEA SERVICE

by Oneida, the makers of Community Plate

$79.50

Fully Guaranteed

INCLUDING TRAY, COFFEE POT, TEA POT, CREAM and SUGAR

SPECIAL

Hartman Set of

LUGGAGE

$49.50 Plus Tax

Two Matching Pieces
Ladies' Wardrobe
Ladies' Matching O'Nite

Ladies' and Men's

WATCHES by

- BULOVA
- GRUEN
- LONGINES-WITTNAUER
- WALTHAM
- BENRUS
- GIRARD-PERREGEAUX
- LONGINES

$24.75 UP

SPECIAL

SILVERPLATE

30-Pc. Service for 6
Embassy Pattern

$7.95

By one of the world's leading silver manufacturers. Every piece is unconditionally guaranteed.

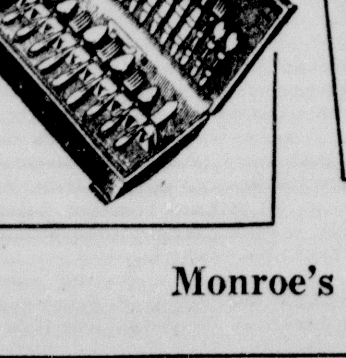

Peacock's Inc. Leading Jewelers
200 DeSIARD ST., MONROE
Mail Orders Promptly Filled

MAIL ORDERS PROMPTLY FILLED

Monroe's Leading Jewelers

NORTH CAROLINA SMASHES L. S. U., 34 TO 7

JUSTICE SCORES ONE TD, THROWS FOR TWO DTHERS

Gray Scores Lone Touchdown For Zayou Bengals In Third Period

By Ken Alyta

CHAPEL HILL, N. C., Oct. 23.—(AP)—North Carolina smashed Louisiana State, 34-7, today for its first straight victory and 12th over a two-year stretch as Tailback Charlie Justice scored once and passed for two other touchdowns.

The Tar Heels five touchdowns were scored by as many players. They opened with two tallies in the first quarter, went scoreless in the second and sewed up the game with two in the third after L. S. U. had pulled up to 13-7.

The final score early in the fourth period was merely icing on the cake. Coach Carl Snavely cleared the bench in the last 10 minutes as all able hands saw action.

In addition to scoring the first tally on a wide end run from the eight after six minutes, Justice passed to Ends Bob Box and Ken Powell for third quarter tallies after Dale Gray had sped 40 yards for the only Tiger tally.

The other Tar Heel touchdowns were the production of Fullback Hosea Rodgers who smacked over from the four in the first for the second tally and woundup the point parade with a 20-yard toss to Blocking Back Bobby Weant early in the final period.

The Tar Heels, who entered the game third in the nation on total defense, rolled up an 18-7 edge in first downs. They moved for 223 yards on the ground to 103 for L. S. U., which was held to a net of eight in the first half.

Justice, in one of his better performances of the season, completed seven of 10 passes for 138 yards, carried the ball 16 times for 71 yards and averaged 48 yards on six punts.

The Tar Heels scored the first time they got the ball, sweeping 68 yards in a dozen plays. Two Justice passes and three carries by the 165-pounder featured the march. The score came on a wide sweep around right end.

North Carolina came right back with a 41-yard march set up by a 24-yard Justice punt return. Justice contacted Big End Art Weiner on the 26. Rodgers banged center from the 10 for the score.

Just before the half ended L. S. U., got to North Carolina territory for the first time as Charley Pevey pitched out to Al Heroman who scampered 18 yards to the Tar Heel 34 on the last play.

Seventeen Tar Heel passes were thrown, with ten completed for three touchdowns and 178 yards. L. S. U. tossed 25, completing nine for 52 yards. Overdall, North Carolina moved for 401 yards, yielding 155.

The lineups:

L. S. U.

Left ends:Bullock, J. Lyle, M. Lyle, Adams.
Left tackles—Baird, Voss.
Left guards—McLelland, Bradley, Custmano.
Centers—Claunch, Wray, Barney, Reid.
Right guards—Worley, Reynolds.
Right tackles—Hover, R. Collins, Shoaf.
Right ends—Wimberly, Kitto, Bullock.
Quarterbacks—Cole, Pevey, Porta.
Left halfbacks—Koz, Gray.
Right halfbacks—Baggett, Van Buren, Magotta.
Fullbacks—H. Collins, Heroman, Schroll, Blakewood, Clegg.

North Carolina

Left ends—Weiner, Powell, Romano, Bauer.
Left tackles—Highsmith, Coslito, Marczyk, Fowle.
Left guards—Mitten, Wardle, Fethrole, Augustine.
Centers—Stiegman, Holdash, Neikirk, Horton.
Right guards—Varney, Rywak, Hansen, Hendrick.
Right ends—Cox, Rubish, Cooke.
Quarterbacks—Rizzo, Weant, Knox, Reynolds, Gurtis.
Left halfbacks—Justice, Maceyko, Bunting, Orcell.
Right halfbacks—Clements, Kennedy, Britt, Washington, Norcross.
Fullback—Flamisch, Rodgers, Hayes.

Score by quarters:

L. S. U.	0	0	7	0—7
North Carolina	13	0	14	7—34

L. S. U. scoring: Touchdown—Gray point after touchdown—Griffith (placement).

North Carolina scoring: Touchdowns—Justice, Rodgers, Cox, Powell, Weant. Points after touchdown—Cox 4 (placements).

VOLUNTEERS MEET DOWNSVILLE TODAY

The belated series for the championship of the Little Eight Baseball League will be resumed this afternoon at 2:30 o'clock on the Cloyd diamond on the Natchitoches road where the West Monroe Volunteers and Downsville will fight it out in the deciding game of their semi-final series.

Meanwhile, the West Monroe Rebels are still idling about after about a month of inactivity as they await an opponent for the finals. The Rebels took two straight from Point to qualify for the finals.

The Volunteers won their first battle from Downsville, 7 to 2, but the Union parish aggregation evened the series in their second meeting with a 2-1 triumph. Bad weather last Sunday forced postponement of the third game until today.

BAD BOYS.

GAINESVILLE, Fla.—Florida's Gators and their opponents have drawn 12 penalties in three games. Florida has lost 105 yards to the officials and the opposition has been set back 110 yards.

Louisiana Tech Shades Northwestern Demons, 10 To 7

OLDEST GRADS AT GAME

When the Neville High School Tigers celebrated homecoming here Friday night in a football game with Ruston, oldest living "grads" in attendance at the game were two Monroe businessmen, Morris Haas (left above), and Harry Oliver (right). Oliver, an attorney, graduated from the old Monroe City High School in 1902, and Haas, of Sig Haas and Sons, is of the Class of '03.
(Photo by Marvin DuBos, Staff Photographer of the News-Star—World).

MICHIGAN STATE TIES PENN STATE

Furiously Charging Spartans Almost Spoil Unbeaten Record

STATE COLLEGE, Pa., Oct. 23.—(AP)—Michigan State's battle-toughened Spartans gave unbeaten Penn State the scare of the season and a homecoming crowd a taste of jitters today. The final score was 14 to 14, preserving Penn State's unbeaten record for 14 consecutive games.

But any way you look at it, this thriller was a game that Michigan State could have won and might have won but for bad luck and a desperate last-ditch defensive stand.

Twice the home team had to come from behind to tie the score. Twice Michigan State runners crossed the goal line—one on a 100 yard dash with an intercepted pass just as the first half ended—only to be called back. And four times in the final quarter Penn State turned back the furiously charging Spartans inside their own 25 yard line.

The last successful stand came just as the game ended when Frank Rogel, who played a great game at right back intercepted a Spartan pass on his own five yard line.

The high spot was George Guerre's 100-yard dash with an interception that didn't score. But Field Judge Karl W. Bohren detected an unidentified Michigan State player clipping John Finley, Penn State tackle on the 20 yard line and the touchdown was ruled out.

Michigan State	7	0	7	0—14
Penn State	0	7	7	0—14

Michigan State scoring: Touchdowns—Guerre, Sobczak. Points after touchdown—Smith 2 (placement).

Penn State scoring touchdowns — Smidansky, Simon. Points after touchdown—Sturgess 2 (placements).

ACKERMAN INDIANS TROUNCE KOSCIUSKO

KCSCIUSKO, Miss., Oct. 23.—(AP)—Football championship of the powerful Choctaw conference was virtually clinched by the Ackerman Indians Friday night when the defending champs thwarted a last-minute threat by the Kosciusko Whippets to win 19-12.

Ackerman scored on the second play of the game on a 40-yard run by Files. The Indians scored again only a few minutes later after the Whippets fumbled a tricky kick-off. Files set up the second score which was made from the one-yard line on a quarterback sneak by Chapman.

Final touchdown by Ackerman was scored in the second quarter when Montgomery broke through the Whippet line and blocked Jones' punt. Montgomery fell on the ball in the end zone.

The Whippets chalked up their first touchdown in the fading minutes of the first half. A pass from Jones to Donald was good for 40 yards and marked the first time this season that an opponent has managed to cross Ackerman's goal line.

Early in the third period, Kosciusko's John Irving caught an Ackerman punt on his own 30-yard line, cut to his right, and sped through the entire Ackerman team for a touchdown.

The important game seemed almost certain to end in a tie when the Whippets threatened again in the fouth quarter. But the touchdown drive bogged down when Files intercepted a pass on the goal line. Ackerman froze the ball for the remainder of the contest.

H. N. Ables, Swinton Clegg, Gilbert Dickens, Horace Williams, Bryan Williams and Bud Donald played a good game in the line for Kosciusko. Jones, Winkler and Irving led in backfield.

BASTROP DOWNS WINNSBORO, 28-0

Rams Chalk Up Third Conference Victory, Point For Ruston Scrap

By 'Skipper' Morris

BASTROP, La., Oct. 23.—(Special)—It was evident Friday night that the Winnsboro High School Wildcats refused to believe the press reports regarding the supposedly powerful Bastrop Rams who played another sloppy ball game, and forced the local team to fight for their four touchdowns. Held to a mere 14-0 halftime lead, the Rams capitalized on two Wildcat miscues in the final stanza to garner another fourteen points, and defeat their third consecutive conference opponent, 28 to 0.

Bastrop kicked off to the Winnsboro team, and four plays later took possession of the ball on downs on the Wildcat 37. Two runs by Lindsey placed the ball on the Winnsboro 11, but a penalty against Bastrop nullified a touchdown run three plays later, and the Wildcats held on their own four yard line.

Kirkland quick-kicked 61 yards to the Bastrop 35, and Johnston returned 25 yards to the Wildcat 40. Lindsey picked up eight around right end, and then circled left end for 32 yards and the first Ram score. Hindmon converted and Bastrop led, 7-0.

In the second period of play, Bastrop's McLeod climaxed a 72 yard sustained drive with a one yard buck through center, and Tackle Ken Brister place-kicked the point. Johnston started the march with a 21 yard reverse around left end, and Lindsey aided the movement with a 17 yard gallop around the other side of the line and a 12 yard plunge through center.

The entire scoreless third quarter was spent between the Bastrop 40 and the Winnsboro ten yard lines. The Rams lacked scoring zest in their movements, and the Wildcats were hampered by pass interceptions. Each team garnered two first downs apiece during this twelve minutes but Winnsboro outrushed the Rams for the quarter, 35 yards to 24.

A play after the fourth period began, Winnsboro's Kirkland got away a bad punt that traveled only 14 yards to the Cats' 30. Bastrop took the ball at this point and smashed over the goal line in nine plays; Keene bumping over from the one-yard stripe. Hindmon's kick sailed through the crossbars, giving the Rams a 21 point advantage.

With four minutes left to play in the contest, Bastrop recovered a fumble on the Winnsboro 24. In three plays the Rams had their fourth and final touchdown. Two plunges by McLeod placed the ball on the Wildcat 15 yard line, and Leon Johnston scored on a reverse around left end. Hindmon sliced the crossbars for the third time, and Bastrop was on the long end of a 28-0 count.

Winnsboro presented a fine defensive player in their 180 pound Fullback Cupit. The big lad was continually dumping the Ram backs while playing defense, and picked up 43 of his team's 110 yards rushing.

The feature of the night's activities was the halftime performance given by the Bastrop High School hand and pep squad. Extinguishing all the field lights and using flashlights giving a blue glow, the corps formed a giant evening gown, and played "Alice Blue Gown," with Juan Jordan taking the solo part. As the band played, Marce Barber, dressed in men's evening clothes, danced with Belle Peacock, who was clad in a blue gown.

The Winnsboro musical forces also gave an exhibition at halftime. Constructing a large circle on the fifty yard line, the Wildcat band and pep squad moved around like a gigantic wheel.

The Bastrop offense was sluggish and their defense wasn't functioning very well. The Ram receivers couldn't have caught a bass fiddle and the Bastrop passers had a tendency to throw their aerials wildly.

In short, the game was an equal to the poor performance given by the Rams against Rayville last week. Winnsboro tied Rayville, 0-0, and Bastrop defeated Rayville, 41-0.

And this Ram team faces Ruston next week in homecoming at Bastrop.

Bastrop	Pos.	Winnsboro
Peters	LE	Polk
Jackson	LT	Mayer
Savage	LG	Crick
Lamb	C	Franklin
Perry	RG	Freeman
Summerville	RT	Ezell
Crain	RE	Andrews
Keller	QB	Guice
Lindsey	LHB	Hart
McLeod	RHB	Carter
Keene	FB	Cupit

Score by quarters:

Bastrop	7	7	0	14—28
Winnsboro	0	0	0	0—0

MICHAEL'S BOOT FOR FIELD GOAL PROVIDES EDGE

12,000 Fans See Gulf Coast League Rivals Play At State Fair

SHREVEPORT, La., Oct. 23.—(AP)—Joe Michael's third-quarter field goal from the 19-yard line gave the Louisiana Tech Bulldogs a 10-7 victory over the Northwestern State College Demons today in the annual state fair clash witnessed by a crowd of approximately 12,000.

The game was the feature attraction of the opening day of the 43rd annual state exposition and was a colorful gulf states conference affair with pre-game ceremonies and a sparkling halftime show presented by the bands of the two schools and their pep squads.

Although it was Michael's field goal that was the difference in the final score, Tech had much the better of the statistics and kept the Demons well bottled up except on their one scoring jaunt which came in the wake of a long pass, the only forward completed by Northwestern in their entire game.

Tech rolled to 14 first downs against Northwestern's four and had a net gain of 215 yards rushing compared to 98 for the Demons. Tech completed five of eight passes for 66 yards out of six attempts was good for 46 out o fsix attempts was good for 46 yards.

The Northwestern line was porous when it came to defense and Jimmy Harrison, Tech halfback and former Byrd High School star of Shreveport was virtually unstoppable. Besides slashing through for consistent gains, Harrison gave a neat demonstration of forward passing although several of his tosses were dropped by Tech receivers.

Harrison scored the first touchdown of the game early in the second quarter when he went wide around his right end from the five-yard line and Michael converted to give Tech a 7-0 lead. The touchdown dash climaxed a drive that started on Tech's 19-yard line where Northwestern had punted out of bounds.

Northwestern came back to deadlock the game shortly before the end of the first half when David Coyle broke loose from about three Tech tacklers and fell across the goal line, the play covering 17 yards. It was set up on a beautiful pass from Johnnie Emmons to Bill Quinn that covered 46 yards, Quinn taking it on the Tech 20 and being tackled on the 17. Ernest "Stinky" Davis, former Fair Park High School star and former sport baseball player, split the uprights to make the count 7-7.

Shortly after the second half opened, Red Smith recovered a Northwestern fumble on the Demon eight-yard line for Tech and after a five-yard penalty, Bob Horneman, Tech right end, dropped a pass from Harrison. After Harrison was thrown for a six yard loss, John Williamson failed to connect on his aerial and Michael came in to boot his three-pointer from the 19 at a slight angle.

Northwestern

Left ends—J. White, Quinn, Cole.
Left tackles—Barnidge, Harlan.
Left guards—P. White, Carter, Smith, Morell.
Centers—Butchee, Lancaster.
Right guards—E. Davis, D. Danos, Hebert.
Right tackles—Thomas, Winn.
Right ends—Robertson, J. Poole.
Quarterbacks—Nicosia, Landreaux.
Left halfbacks—Johnson, R. Davis, Beck.
Right halfbacks—Thompson, Coyle, Ford, Bateman.
Fullbacks—Jackson, Rhodes.

Louisiana Tech

Left ends—Vogt, Collins.
Left tackles—Smith, Hya.
Left guards—Stassi, Powell.
Centers—Sanford, Anderson.
Right guards—Barney, Brantley.
Right tackles—Kelly, Hay, Sedlock.
Right ends—Horneman, Gilbert, Cefalu.
Quarterbacks — Jolly, Halstead, Michael.
Left halfbacks—Rabb, Bres, Harrison, Jones.
Right halfbacks—Mathews, Williamson, Davis.
Fullbacks—Aillett, Schiro, Ross.

Score by periods:

Northwestern	0	7	0	0—7
La. Tech	0	7	3	0—10

Scoring—Northwestern—Touchdown, Coyle; points after touchdowns—Davis (placement).

La. Tech — Touchdown — Harrison; points after touchdown—Michael (placement); field goal—Michael.

KNIGHTS OF COLUMBUS PROMOTE BOXING

With Polly D'Antonio working to build a team, the Knights of Columbus plan to promote amateur boxing here this season, and they plan to stimulate interest among K. C. members with an intra-squad card at the Knights' hall here Wednesday night. Pictured above is D'Antonio with the nucleus of what he hopes will become a presentable bunch of battlers. Left to right they are: Front row, Freddie Dollar and Ralph Dollar, a pair of flyweights; Instructor D'Antonio, and a pair of "paperweights," Anthony D'Antonio and Mike Cernigliaro; and rear row, Tunney Bayles, welterweight; W. D. Perkins, welterweight; Eugene Dean, bantamweight; Irvin Bayles, bantamweight; Bobby Black, lightweight; and Lloyd Bacon, a 95-pounder. Absent members are Mike Hernandez, a 95-pounder, and Lightweight Ray Bryan.
(Photo by Marvin DuBos, staff photographer of the News-Star—World)

CADETS TROUNCE CORNELL, 27-6, IN JOLTING BATTLE

Crowd Of 34,000 Sees Army Win; Chollet Carried Off Field

By Jack Hand

ITHACA, N. Y., Oct. 23.—(AP)—Army packed too much power for Cornell's sophomores today and the Cadets boosted their claim to eastern football supremacy with a 27-6 victory in a battle of unbeaten teams.

Before a sellout crowd of 34,000, the largest ever to jam Schoellkopf Field, the Army rolled to a fifth straight triumph but it was a jolting battle.

It might have been different if Hillary Chollet, the big Red's flashy halfback, hadn't been carried off the field with a sprained ankle late in the second period. As it was, Cornell simply could not match the explosive dynamite of Army's new inside-outside combination of Bobby Stuart and Gil Stephenson.

The Cadets ran rough shod over the home club in the first period, rolling up seven first downs to one, en route to a touchdown by sub Fullback Karl Kuchkahn. After a 67-yard drive, climaxed by Stuart's two yard end run, had boosted the score to 14-0 early in the second, Cornell started to come back.

A 55-yard sideline journey by Frank (Moose) Miller and a neat catch by Chollet of Pete Dorsey's long heave, sent the big crowd into a frenzy. As it turned out, that was the last big push by the Red. Chollet was injured while making the important catch on the Army 3.

Miller skirted his left end for the Cornell touchdown. Although Bob Dean missed the placement try it was only 14-6 and there was still hope among the home folks at halftime.

Army took charge of play in the third session, played almost entirely in Cornell territory, adding its third score on the end of a 50 yard drive as Stephenson bulled across from the one.

Halting Cornell's second march after it had penetrated to the one, Army picked up a "gift" score in the fourth.

(Continued on Seventh Page)

BACK TO SUGAR BOWL

EAST LANSING, Mich.—(AP)—Michigan State College's boxing team will participate in the Sugar Bowl sports carnival at New Orleans this winter for the second straight year. The Spartans' boxers will face Louisiana State.

K. OF C. PLANNING AMATEUR BOXING PROMOTION HERE

Polly D'Antonio Introduces Fighters At Squad Show Wednesday

The Knights of Columbus of Monroe, taking into its scope of projects for the year amateur boxing, will give their squad of scrappers their first tryouts of the season at a club meeting here Wednesday night at the K. C. hall, 206 Hart street.

Polly D'Antonio, former professional boxer of Philadelphia, Pa., who is now a Monroe grocer, has been made athletic director for the Knights of Columbus and has charge of coaching the kids who have been busy each afternoon the past few weeks working out underD'Antonio's supervision at the Red Shield Club.

D'Antonio last night said six bouts has been arranged for Wednesday night, the fights to begin at 9 p. m. before a gathering of K. C. membership and their friends. The bouts will follow a regular K. C. meeting which will begin at 8 o'clock.

The intra-squad matches were announced as follows:

140 pounds: Tunney Bayles vs. W. D. Perkins.
125 pounds: Bobby Black vs. Ray Bryan.
120 pounds; Eugene Dean vs. Irvin Bayles.
95 pounds: Lloyd Bacon vs. Mike Hernandez.
"Flyweights": Freddie Dollar vs. Ralph Dollar.
"Paperweights": Anthony D'Antonio vs. Mike Cernigliaro.

Polly D'Antonio, married to a Monroe girl, came here three years ago after serving with the army in World War II and is engaged in the grocery business on Powell avenue. His boxing career at Philadelphia ranged from the middleweight division into the heavyweight ranks, his last pro fights being against the heavies.

Bostonians
Scotch Grain

lively styling
braw leathers
extra long wear

Skirl the bagpipes for a winner. Down to earth economy in the long, long wear . . . real satisfying comfort in the perfect fit and sturdy, foot-adapting leathers. Bostonians, naturally!

$13.95

SIG HAAS & SONS

Exclusive Patterning
Gives Smart Distinction to
SHARKSKINS

Most men who "know" woolens prefer finely woven sharkskin worsted—but here are sharkskins of a type you'll seldomly see because they're blessed with Varsity-Town's exclusive patterning. Varsity-Town's correctly casual styling is just as distinctive as their pacemaking fabric artistry.

SIG. HAAS & SONS
Men's Wear ... Only the Best
Exclusive Distributors of
SOCIETY BRAND CLOTHES
Varsity-Town Headquarters - Monroe

NORTH CAROLINA SMASHES L. S. U., 34 TO 7

JUSTICE SCORES ONE TD, THROWS FOR TWO OTHERS

Gray Scores Lone Touchdown For Zayou Bengals In Third Period

By Ken Alyta

CHAPEL HILL, N. C., Oct. 23.—(AP)—North Carolina smashed Louisiana State, 34-7, today for its first straight victory and 12th over a two-year stretch as Tailback Charlie Justice scored once and passed for two other touchdowns.

The Tar Heels five touchdowns were scored by as many players. They opened with two tallies in the first quarter, went scoreless in the second and sewed up the game with two in the third after L. S. U. had pulled up to 13-7.

The final score early in the fourth period was merely icing on the cake. Coach Carl Snavely cleared the bench in the last 10 minutes as all able hands saw action.

In addition to scoring the first tally on a wide end run from the eight after six minutes, Justice passed to Ends Bob Box and Ken Powell for third quarter tallies after Dale Gray had sped 40 yards for the only Tiger tally.

The other Tar Heel touchdowns were the production of Fullback Hosea Rodgers who smacked over from the four in the first for the second tally and woundup the point parade with a 20-yard toss to Blocking Back Bobby Weant early in the final period.

The Tar Heels, who entered the game third in the nation on total defense, rolled up an 18-7 edge in first downs. They moved for 223 yards on the ground to 103 for L. S. U., which was held to a net of eight in the first half.

Justice, in one of his better performances of the season, completed seven of 10 passes for 138 yards, carried the ball 16 times for 71 yards and averaged 48 yards on six punts.

The Tar Heels scored the first time they got the ball, sweeping 68 yards in a dozen plays. Two Justice passes and three carries by the 165-pounder featured the march. The score came on a wide sweep around right end.

North Carolina came right back with a 41-yard march set up by a 24-yard Justice punt return. Justice contacted Big End Art Weiner on the 26. Rodgers banged center from the 10 for the score.

Just before the half ended L. S. U., got to North Carolina territory for the first time as Charley Pevey pitched out to Al Heroman who scampered 18 yards to the Tar Heel 34 on the last play.

Seventeen Tar Heel passes were thrown, with ten completed for three touchdowns and 178 yards. L. S. U. tossed 25, completing nine for 52 yards. Overdall, North Carolina moved for 401 yards, yielding 155.

The lineups:

L. S. U.

Left ends:Bullock, J. Lyle, M. Lyle, Adams.
Left tackles—Baird, Voss.
Left guards—McLelland, Bradley, Custmano.
Centers—Claunch, Wray, Barney, Reid.
Right guards—Worley, Reynolds.
Right tackles—Hover, R. Collins, Shoaf.
Right ends—Wimberly, Kitto, Bullock.
Quarterbacks—Cole, Pevey, Porta.
Left halfbacks—Koz, Gray.
Right halfbacks—Baggett, Van Buren, Magotta.
Fullbacks—H. Collins, Heroman, Schroll, Blakewood, Clegg.

North Carolina

Left ends—Weiner, Powell, Romano, Bauer.
Left tackles—Highsmith, Coslito, Marczyk, Fowle.
Left guards—Mitten, Wardle, Fethrole, Augustine.
Centers—Stiegman, Holdash, Neikirk, Horton.
Right guards—Varney, Rywak, Hansen, Hendrick.
Right ends—Cox, Rubish, Cooke.
Quarterbacks—Rizzo, Weant, Knox, Reynolds, Gurtis.
Left halfbacks—Justice, Maceyko, Bunting, Orcell.
Right halfbacks—Clements, Kennedy, Britt, Washington, Norcross.
Fullback—Flamisch, Rodgers, Hayes.

Score by quarters:

L. S. U.	0	0	7	0—7
North Carolina	13	0	14	7—34

L. S. U. scoring: Touchdown—Gray point after touchdown—Griffith (placement).

North Carolina scoring: Touchdowns—Justice, Rodgers, Cox, Powell, Weant. Points after touchdown—Cox 4 (placements).

VOLUNTEERS MEET DOWNSVILLE TODAY

The belated series for the championship of the Little Eight Baseball League will be resumed this afternoon at 2:30 o'clock on the Cloyd diamond on the Natchitoches road where the West Monroe Volunteers and Downsville will fight it out in the deciding game of their semi-final series.

Meanwhile, the West Monroe Rebels are still idling about after about a month of inactivity as they await an opponent for the finals. The Rebels took two straight from Point to qualify for the finals.

The Volunteers won their first battle from Downsville, 7 to 2, but the Union parish aggregation evened the series in their second meeting with a 2-1 triumph. Bad weather last Sunday forced postponement of the third game until today.

BAD BOYS.

GAINESVILLE, Fla.—Florida's Gators and their opponents have drawn 12 penalties in three games. Florida has lost 105 yards to the officials and the opposition has been set back 110 yards.

Louisiana Tech Shades Northwestern Demons, 10 To 7

OLDEST GRADS AT GAME

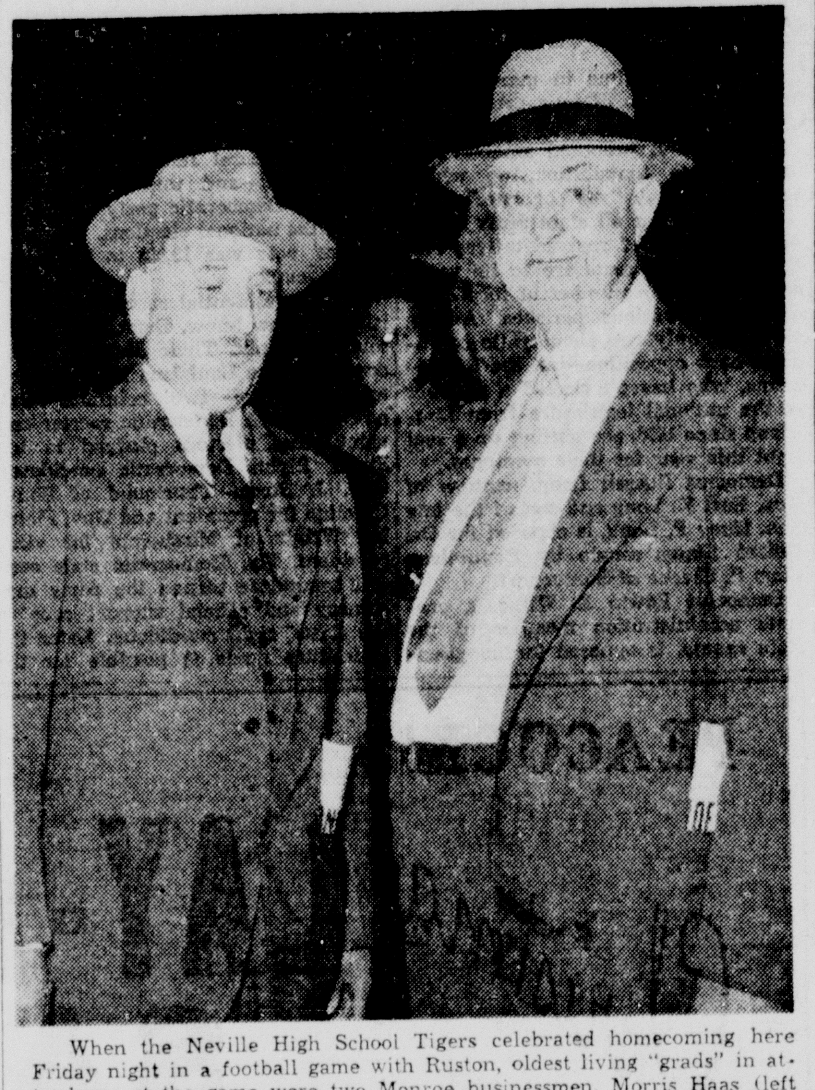

When the Neville High School Tigers celebrated homecoming here Friday night in a football game with Ruston, oldest living "grads" in attendance at the game were two Monroe businessmen, Morris Haas (left above), and Harry Oliver (right). Oliver, an attorney, graduated from the old Monroe City High School in 1902, and Haas, of Sig Haas and Sons, is of the Class of '03.
(Photo by Marvin DuBos, Staff Photographer of the News-Star—World).

MICHIGAN STATE TIES PENN STATE

Furiously Charging Spartans Almost Spoil Unbeaten Record

STATE COLLEGE, Pa., Oct. 23.—(AP)—Michigan State's battle-toughened Spartans gave unbeaten Penn State the scare of the season and a homecoming crowd a taste of jitters today. The final score was 14 to 14, preserving Penn State's unbeaten record for 14 consecutive games.

But any way you look at it, this thriller was a game that Michigan State could have won and might have won but for bad luck and a desperate last-ditch defensive stand.

Twice the home team had to come from behind to tie the score. Twice Michigan State runners crossed the goal line—one on a 100 yard dash with an intercepted pass just as the first half ended—only to be called back. And four times in the final quarter Penn State turned back the furiously charging Spartans inside their own 25 yard line.

The last successful stand came just as the game ended when Frank Rogel, who played a great game at right back intercepted a Spartan pass on his own five yard line.

The high spot was George Guerre's 100-yard dash with an interception that didn't score. But Field Judge Karl W. Bohren detected an unidentified Michigan State player clipping John Finley, Penn State tackle on the 20 yard line and the touchdown was ruled out.

Michigan State	7	0	7	0—14
Penn State	0	7	7	0—14

Michigan State scoring: Touchdowns—Guerre, Sobczak. Points after touchdown—Smith 2 (placement).

Penn State scoring touchdowns — Smidansky, Simon. Points after touchdown—Sturgess 2 (placements).

ACKERMAN INDIANS TROUNCE KOSCIUSKO

KCSCIUSKO, Miss., Oct. 23.—(AP)—Football championship of the powerful Choctaw conference was virtually clinched by the Ackerman Indians Friday night when the defending champs thwarted a last-minute threat by the Kosciusko Whippets to win 19-12.

Ackerman scored on the second play of the game on a 40-yard run by Files. The Indians scored again only a few minutes later after the Whippets fumbled a tricky kick-off. Files set up the second score which was made from the one-yard line on a quarterback sneak by Chapman.

Final touchdown by Ackerman was scored in the second quarter when Montgomery broke through the Whippet line and blocked Jones' punt. Montgomery fell on the ball in the end zone.

The Whippets chalked up their first touchdown in the fading minutes of the first half. A pass from Jones to Donald was good for 40 yards and marked the first time this season that an opponent has managed to cross Ackerman's goal line.

Early in the third period, Kosciusko's John Irving caught an Ackerman punt on his own 30-yard line, cut to his right, and sped through the entire Ackerman team for a touchdown.

The important game seemed almost certain to end in a tie when the Whippets threatened again in the fouth quarter. But the touchdown drive bogged down when Files intercepted a pass on the goal line. Ackerman froze the ball for the remainder of the contest.

H. N. Ables, Swinton Clegg, Gilbert Dickens, Horace Williams, Bryan Williams and Bud Donald played a good game in the line for Kosciusko. Jones, Winkler and Irving led in backfield.

BASTROP DOWNS WINNSBORO, 28-0

Rams Chalk Up Third Conference Victory, Point For Ruston Scrap

By 'Skipper' Morris

BASTROP, La., Oct. 23.—(Special)—It was evident Friday night that the Winnsboro High School Wildcats refused to believe the press reports regarding the supposedly powerful Bastrop Rams who played another sloppy ball game, and forced the local team to fight for their four touchdowns. Held to a mere 14-0 halftime lead, the Rams capitalized on two Wildcat miscues in the final stanza to garner another fourteen points, and defeat their third consecutive conference opponent, 28 to 0.

Bastrop kicked off to the Winnsboro team, and four plays later took possession of the ball on downs on the Wildcat 37. Two runs by Lindsey placed the ball on the Winnsboro 11. but a penalty against Bastrop nullified a touchdown run three plays later, and the Wildcats held on their own four yard line.

Kirkland quick-kicked 61 yards to the Bastrop 35, and Johnston returned 25 yards to the Wildcat 40. Lindsey picked up eight around right end, and then circled left end for 32 yards and the first Ram score. Hindmon converted and Bastrop led, 7-0.

In the second period of play, Bastrop's McLeod climaxed a 72 yard sustained drive with a one yard buck through center, and Tackle Ken Brister place-kicked the point. Johnston started the march with a 21 yard reverse around left end, and Lindsey aided the movement with a 17 yard gallop around the other side of the line and a 12 yard plunge through center.

The entire scoreless third quarter was spent between the Bastrop 40 and the Winnsboro ten yard lines. The Rams lacked scoring zest in their movements, and the Wildcats were hampered by pass interceptions. Each team garnered two first downs apiece during this twelve minutes but Winnsboro outrushed the Rams for the quarter, 35 yards to 24.

A play after the fourth period began, Winnsboro's Kirkland got away a bad punt that traveled only 14 yards to the Cats' 30. Bastrop took the ball at this point and smashed over the goal line in nine plays; Keene bumping over from the one-yard stripe. Hindmon's kick sailed through the crossbars, giving the Rams a 21 point advantage.

With four minutes left to play in the contest, Bastrop recovered a fumble on the Winnsboro 24. In three plays the Rams had their fourth and final touchdown. Two plunges by McLeod placed the ball on the Wildcat 15 yard line, and Leon Johnston scored on a reverse around left end. Hindmon sliced the crossbars for the third time, and Bastrop was on the long end of a 28-0 count.

Winnsboro presented a fine defensive player in their 180 pound Fullback Cupit. The big lad was continually dumping the Ram backs while playing defense, and picked up 43 of his team's 110 yards rushing.

The feature of the night's activities was the halftime performance given by the Bastrop High School hand and pep squad. Extinguishing all the field lights and using flashlights giving a blue glow, the corps formed a giant evening gown, and played "Alice Blue Gown," with Juan Jordan taking the solo part. As the band played, Marce Barber, dressed in men's evening clothes, danced with Belle Peacock, who was clad in a blue gown.

The Winnsboro musical forces also gave an exhibition at halftime. Constructing a large circle on the fifty yard line, the Wildcat band and pep squad moved around like a gigantic wheel.

The Bastrop offense was sluggish and their defense wasn't functioning very well. The Ram receivers couldn't have caught a bass fiddle and the Bastrop passers had a tendency to throw their aerials wildly.

In short, the game was an equal to the poor performance given by the Rams against Rayville last week. Winnsboro tied Rayville, 0-0, and Bastrop defeated Rayville, 41-0.

And this Ram team faces Ruston next week in homecoming at Bastrop

Bastrop	Pos.	Winnsboro
Peters	LE	Polk
Jackson	LT	Mayer
Savage	LG	Crick
Lamb	C	Franklin
Perry	RG	Freeman
Summerville	RT	Ezell
Crain	RE	Andrews
Keller	QB	Guice
Lindsey	LHB	Hart
McLeod	RHB	Carter
Keene	FB	Cupit

Score by quarters:

Bastrop	7	7	0	14—28
Winnsboro	0	0	0	0—0

MICHAEL'S BOOT FOR FIELD GOAL PROVIDES EDGE

12,000 Fans See Gulf Coast League Rivals Play At State Fair

SHREVEPORT, La., Oct. 23.—(AP)—Joe Michael's third-quarter field goal from the 19-yard line gave the Louisiana Tech Bulldogs a 10-7 victory over the Northwestern State College Demons today in the annual state fair clash witnessed by a crowd of approximately 12,000.

The game was the feature attraction of the opening day of the 43rd annual state exposition and was a colorful gulf states conference affair with pre-game ceremonies and a sparkling halftime show presented by the bands of the two schools and their pep squads.

Although it was Michael's field goal that was the difference in the final score, Tech had much the better of the statistics and kept the Demons well bottled up except on their one scoring jaunt which came in the wake of a long pass, the only forward completed by Northwestern in their entire game.

Tech rolled to 14 first downs against Northwestern's four and had a net gain of 215 yards rushing compared to 98 for the Demons. Tech completed five of eight passes for 66 yards out of six attempts was good for 46 out o fsix attempts was good for 46 yards.

The Northwestern line was porous when it came to defense and Jimmy Harrison, Tech halfback and former Byrd High School star of Shreveport was virtually unstoppable. Besides slashing through for consistent gains. Harrison gave a neat demonstration of forward passing although several of his tosses were dropped by Tech receivers.

Harrison scored the first touchdown of the game early in the second quarter when he went wide around his right end from the five-yard line and Michael converted to give Tech a 7-0 lead. The touchdown dash climaxed a drive that started on Tech's 19-yard line where Northwestern had punted out of bounds.

Northwestern came back to deadlock the game shortly before the end of the first half when David Coyle broke loose from about three Tech tacklers and fell across the goal line, the play covering 17 yards. It was set up on a beautiful pass from Johnnie Emmons to Bill Quinn that covered 46 yards, Quinn taking it on the Tech 20 and being tackled on the 17. Ernest "Stinky" Davis, former Fair Park High School star and former sport baseball player, split the uprights to make the count 7-7.

Shortly after the second half opened, Red Smith recovered a Northwestern fumble on the Demon eight-yard line for Tech and after a five-yard penalty, Bob Horneman, Tech right end, dropped a pass from Harrison. After Harrison was thrown for a six yard loss, John Williamson failed to connect on his aerial and Michael came in to boot his three-pointer from the 19 at a slight angle.

Northwestern

Left ends—J. White, Quinn, Cole.
Left tackles—Barnidge, Harlan.
Left guards—P. White, Carter, Smith, Morell.
Centers—Butchee, Lancaster.
Right guards—E. Davis, D. Danos, Hebert.
Right tackles—Thomas, Winn.
Right ends—Robertson, J. Poole.
Quarterbacks—Nicosia, Landreaux.
Left halfbacks—Johnson, R. Davis, Beck.
Right halfbacks—Thompson, Coyle, Ford, Bateman.
Fullbacks—Jackson, Rhodes.

Louisiana Tech

Left ends—Vogt, Collins.
Left tackles—Smith, Hya.
Left guards—Stassi, Powell.
Centers—Sanford, Anderson.
Right guards—Barney, Brantley.
Right tackles—Kelly, Hay, Sedlock.
Right ends—Horneman, Gilbert, Cefalu.
Quarterbacks — Jolly, Halstead, Michael.
Left halfbacks—Rabb, Bres, Harrison, Jones.
Right halfbacks—Mathews, Williamson, Davis.
Fullbacks—Aillett, Schiro, Ross.

Score by periods:

Northwestern	0	7	0	0—7
La. Tech	0	7	3	0—10

Scoring—Northwestern—Touchdown, Coyle; points after touchdowns—Davis (placement).

La. Tech — Touchdown — Harrison; points after touchdown—Michael (placement); field goal—Michael.

KNIGHTS OF COLUMBUS PROMOTE BOXING

With Polly D'Antonio working to build a team, the Knights of Columbus plan to promote amateur boxing here this season, and they plan to stimulate interest among K. C. members with an intra-squad card at the Knights' hall here Wednesday night. Pictured above is D'Antonio with the nucleus of what he hopes will become a presentable bunch of battlers. Left to right they are: Front row, Freddie Dollar and Ralph Dollar, a pair of flyweights; Instructor D'Antonio, and a pair of "paperweights," Anthony D'Antonio and Mike Cernigliaro; and rear row, Tunney Bayles, welterweight; W. D. Perkins, welterweight; Eugene Dean, bantamweight; Irvin Bayles, bantamweight; Bobby Black, lightweight; and Lloyd Bacon, a 95-pounder. Absent members are Mike Hernandez, a 95-pounder, and Lightweight Ray Bryan.
(Photo by Marvin DuBos, staff photographer of the News-Star—World)

CADETS TROUNCE CORNELL, 27-6, IN JOLTING BATTLE

Crowd Of 34,000 Sees Army Win; Chollet Carried Off Field

By Jack Hand

ITHACA, N. Y., Oct. 23.—(AP)—Army packed too much power for Cornell's sophomores today and the Cadets boosted their claim to eastern football supremacy with a 27-6 victory in a battle of unbeaten teams.

Before a sellout crowd of 34,000, the largest ever to jam Schoellkopf Field, the Army rolled to a fifth straight triumph but it was a jolting battle.

It might have been different if Hillary Chollet, the big Red's flashy halfback, hadn't been carried off the field with a sprained ankle late in the second period. As it was, Cornell simply could not match the explosive dynamite of Army's new inside-outside combination of Bobby Stuart and Gil Stephenson.

The Cadets ran rough shod over the home club in the first period, rolling up seven first downs to one, en route to a touchdown by sub Fullback Karl Kuchkahn. After a 67-yard drive, climaxed by Stuart's two yard end run, had boosted the score to 14-0 early in the second, Cornell started to come back.

A 55-yard sideline journey by Frank (Moose) Miller and a neat catch by Chollet of Pete Dorsey's long heave, sent the big crowd into a frenzy. As it turned out, that was the last big push by the Red. Chollet was injured while making the important catch on the Army 3.

Miller skirted his left end for the Cornell touchdown. Although Bob Dean missed the placement try it was only 14-6 and there was still hope among the home folks at halftime.

Army took charge of play in the third session, played almost entirely in Cornell territory, adding its third score on the end of a 50 yard drive as Stephenson bulled across from the one.

Halting Cornell's second march after it had penetrated to the one, Army picked up a "gift" score in the fourth.

(Continued on Seventh Page)

BACK TO SUGAR BOWL

EAST LANSING, Mich.—(AP)—Michigan State College's boxing team will participate in the Sugar Bowl sports carnival at New Orleans this winter for the second straight year. The Spartans' boxers will face Louisiana State.

K. OF C. PLANNING AMATEUR BOXING PROMOTION HERE

Polly D'Antonio Introduces Fighters At Squad Show Wednesday

The Knights of Columbus of Monroe, taking into its scope of projects for the year amateur boxing, will give their squad of scrappers their first tryouts of the season at a club meeting here Wednesday night at the K. C. hall, 206 Hart street.

Polly D'Antonio, former professional boxer of Philadelphia, Pa., who is now a Monroe grocer, has been made athletic director for the Knights of Columbus and has charge of coaching the kids who have been busy each afternoon the past few weeks working out underD'Antonio's supervision at the Red Shield Club.

D'Antonio last night said six bouts has been arranged for Wednesday night, the fights to begin at 9 p. m. before a gathering of K. C. membership and their friends. The bouts will follow a regular K. C. meeting which will begin at 8 o'clock.

The intra-squad matches were announced as follows:

140 pounds: Tunney Bayles vs. W. D. Perkins.
125 pounds: Bobby Black vs. Ray Bryan.
120 pounds: Eugene Dean vs. Irvin Bayles.
95 pounds: Lloyd Bacon vs. Mike Hernandez.
"Flyweights": Freddie Dollar vs. Ralph Dollar.
"Paperweights": Anthony D'Antonio vs. Mike Cernigliaro.

Polly D'Antonio, married to a Monroe girl, came here three years ago after serving with the army in World War II and is engaged in the grocery business on Powell avenue. His boxing career at Philadelphia ranged from the middleweight division into the heavyweight ranks, his last pro fights being against the heavies.

Bostonians
Scotch Grain
lively styling
braw leathers
extra long wear

Skirl the bagpipes for a winner. Down to earth economy in the long, long wear . . . real satisfying comfort in the perfect fit and sturdy, foot-adapting leathers. Bostonians, naturally!
$13.95
SIG HAAS & SONS

Exclusive Patterning Gives Smart Distinction to
SHARKSKINS
Most men who "know" woolens prefer finely woven sharkskin worsted—but here are sharkskins of a type you'll seldomly see because they're blessed with Varsity-Town's exclusive patterning. Varsity-Town's correctly casual styling is just as distinctive as their pacemaking fabric artistry.
SIG. HAAS & SONS
Men's Wear ... Only the Best
Exclusive Distributors of
SOCIETY BRAND CLOTHES
Varsity-Town Headquarters - Monroe

GREENIES BEAT STUBBORN AUBURN ONLY 21-6

TULANE CHECKED FOR 3 QUARTERS BY BENGAL FOES

Two Quick Touchdowns In Late Minutes Of Play Ice Game Away

By Kris Kreeger

NEW ORLEANS, Oct. 23.—(AP)—Tulane's Green Wave, flat and ragged, wore down and overpowered a weak, crippled but aggressive Auburn football team, 21-6 before 35,000 spectators here today.

Although Tulane was favored by four touchdowns, it was not until the last six minutes that the Wave iced the game on a pair of breaks followed by touchdown sprints by Sub Halfback George Kinek.

Tulane Backs Eddie Price and Jimmy Glisson ran for repeated gains through and around the Auburn line. But fumbles, dropped passes and a couple of penalties at crucial moments nullified the attack.

The Tuburn Tigers threw up a fine defense against the passing of Joe Ernst, which has been Tulane's principal offensive weapon. The charging line threw him for several losses on attempted pitches.

Auburn got its scoring chance midway in the third period when Ernst dropped the ball as he was hit hard when passing. Denvard Snell recovered for Auburn on the Tulane 23.

Travis Tidwell, Auburn's injured star, hobbled onto the field and completed a fourth-down pass to the five-yard line. Russell Inman hit the line three times for the remaining distance. Jim McDaniel missed a placement that would have tied the score at that point.

After a scoreless and spiritless first half, Tulane opened the third period with a 53-yard scoring drive. Price circled left end for the last 15 yards.

Late in the final period a poor Auburn punt gave Tulane the ball on the Tiger 33. On the second play Kinek, 19-year old sophomore from Allentown, Pa., broke through right tackle for 32 yards and a touchdown.

A few minutes afterward, following a pass interception, Kinek ran 19 around left end for another score.

Left End Dick Sheffield booted the placements for Tulane.

Tulane led 268 to 80 in yards gained rushing and 20 to eight in first downs. Auburn gained 113 yards on passes to 76 for Tulane.

The lineups:

Auburn

Left end—Russell, Willett, Fagen.
Left tackle—Autrey, Evangeliste, Brimlovich.
Left guard—Cannon, Lambert, Wise.
Center—Herring, Barton, Douglas.
Right guard—Moore, Mantrone, Mcguire.
Right tackle—Adcock, Snell, Bailey.
Right end—Waddail, Pyburn, Weaver.
Quarterback—McDaniel, Langnor, Stewart.
Left halfback—Pelfrey, Tidwell.
Right halfback—Wallis, D. Flournoy, Gillian.
Fullback—Ball, Inman.

Tulane

Left end—Patridge, Sheffield, Harper.
Left tackle—Lee, Druen, Joyce.
Left guard—Brown, Franz, Villars.
Center—Maddox, Dedeaux, Kotteman.
Right guard—Doyle, Headrick.
Right tackle—Rogas, Bounds.
Right end—O'Brien, Watkins, Riggs.
Quarterback—Keeton, Ernst, Bonar.
Left halfback—Jones, Waller, Kinek.
Right halfback—Svoboda, Glisson, Sikora, Prats.
Fullback—Hickman, Hahn, Bienz, Maxwell.

Score by periods:

Auburn	0	0	6	0	—6
Tulane	0	0	7	14	—21

Auburn scoring: Touchdown, Inman.
Tulane scoring: Touchdowns, Price, Kinek (2). Points after touchdown, Sheffield (3) placement.

VANDY FROSH BEAT MISS. U. FRESHMEN

NASHVILLE, Tenn., Oct. 23.—(AP)—Vanderbilt's freshman footballers trounced a favored University of Mississippi freshmen eleven, 19 to 13, before 7,000 fans at Dudley Field today.

Finding trouble piercing the tight Rebel aerial defense, the Baby Commodores struck on the ground to take their second upset victory of the season.

Vanderbilt tallied first on a line slam by Fullback Ronald Clary in the second period. Cannon Mayes converted the extra point. Bill Wade made the second Vandy touchdown on an end run.

The young Rebels scored in the third quarter when Ronald Burd completed a pass to Cecil Puckett in the end zone. The score was 13-7 after Norris Caldwell kicked the point.

Puckett knotted the game in the same period on a four-yard jaunt around right end. The attempted conversion was wide.

CIGARETTES
Chesterfield
Camels
Lucky Strike
Phillip Morris
Old Gold
Pall Mall
Raleigh
Tareyton
$1.49 Per Carton
Premium Brands Slightly Higher
Add 9c per carton for shipping and handling
Minimum Order — Five Cartons
Enclose Your Card for Gift Wrapping
Lic. 3998. State of Dela.
Dept. 306
ALLISON TOBACCO CO.
P. O. BOX 1006
WILMINGTON, DEL.

Undefeated Neville Points For Farmerville Contest

NEVILLE TIGERS END RUSTON JINX ON FOOTBALL FIELD

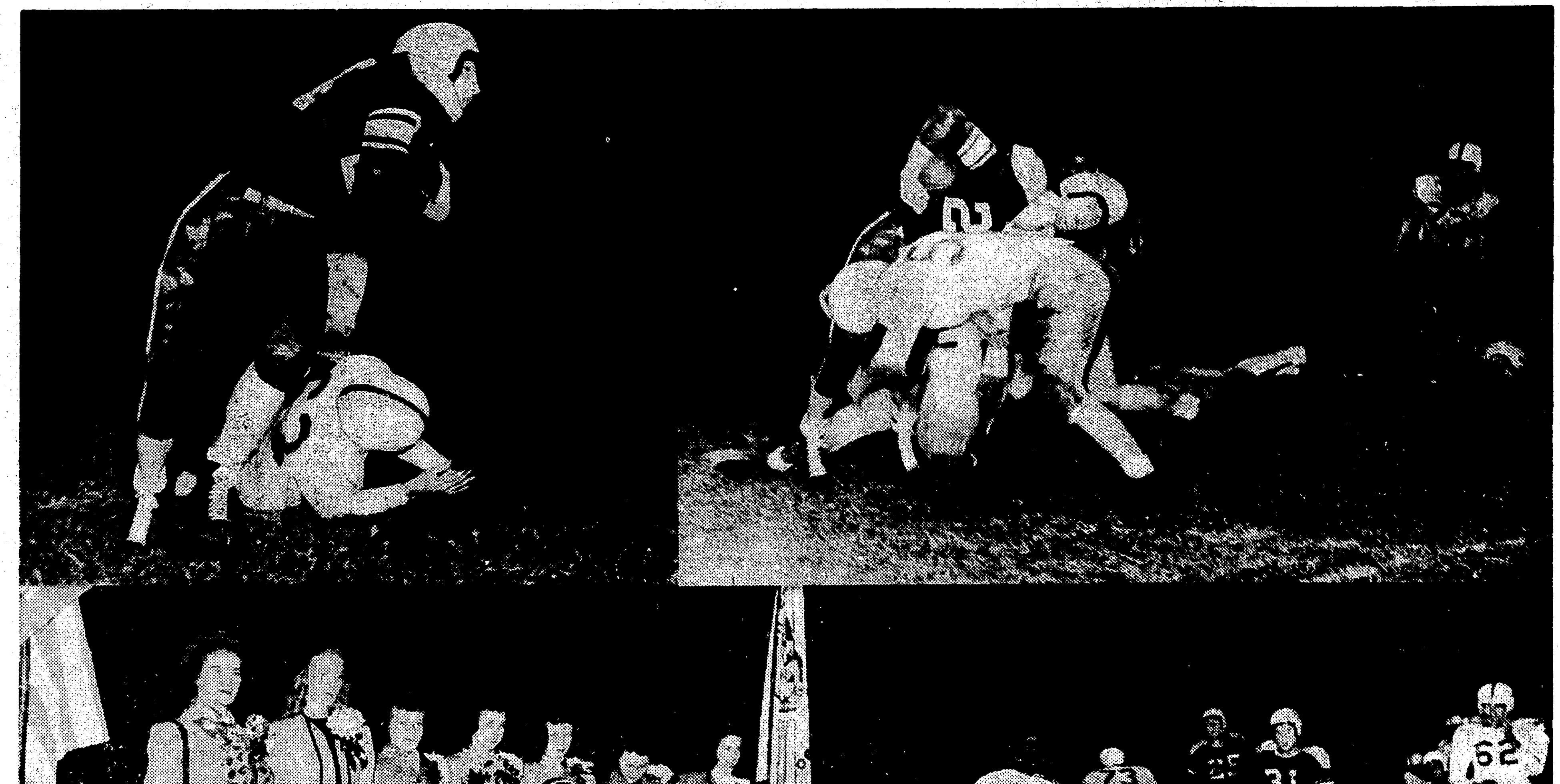

Neville High School celebrated homecoming here Friday night by nosing out the Ruston High School Bearcats, 14 to 13, to end the rule of supremacy by Ruston elevens over Bengal aggregations for the first time since 1937. Scenes above picture the Bearcat-Tiger struggle and include Neville's home coming court. At the top left is Sam Shepard, fleet Tiger left halfback, as he shook off Charles Bain's attempted tackle and romped on for 53 yards and the second of the two touchdowns he scored during the night. Top right is Shepard right as he was tackled by McBride, Ruston end, and a couple of unidentified Bearcats. Bottom right shows Al Torbert, classy Ruston halfback, after making a good gain before being stopped by a Tiger duo, and to the left, bottom, is the Neville homecoming court that included Queen Betty Jo Roach, and Alice O'Kelly, Clayton Campbell, Pat Wadley, June Tidwell, Patsy Batten, Frances Shepard, Delores Wallace, and Leon Kirby.
(Photos by Marvin DuBos, staff photographer of the News-Star—World).

LAKE PROVIDENCE DEFEATS FARMERS

Piles Up Tremendous Margin Of 73-0 Over Farmerville Squad

LAKE PROVIDENCE, La., Oct. 23—(Special)— The rebounding Lake Providence high school Panthers rolled to an easy victory here last night over the game but inexperienced and hopelessly outclassed Farmerville Farmers by the tremendous margin of 73-0.

A total of 35 Panther gridders saw action during the marathon as Coach Jerry Mize used his second and third string lads most of the time, giving his regular starters a rest.

The Panthers racked up 11 first downs to one for the Farmers. In addition, Lake Providence rolled up 248 yards rushing, and completed eight out of 17 passes for a gain of 136 yards in the air for a total yardage of 384 while holding the Farmers to minus 11 yards on the ground. The visitors tossed 14 aerials, completed none, and saw five of their tosses intercepted by the Panthers.

In the first period, the Panthers tallied three times. Fullback Lloyd Clements swept nine yards around right end for the first touchdown, with Benton Fortenberry booting the extra point. A pass interception set the next score, with Fred Phillips crashing over from the six yard stripe. TD number three came on a 26-yard pass from Quarterback George Trieschman to Clements. Fortenberry again converted from placement.

A pass from Trieschmann to End Marion Chaney in the early moments of the second quarter put the ball on the Farmerville two yard marker, from where Trieschmann sneaked over for the score. He then passed to Chaney for the extra point.

After an exchange of punts, Trieschmann passed to Capt. Jack Brown for 24 yards, and then Charles "Cooter" Denny skirted left end and raced 34 yards to pay dirt. Trieschmann tossed to George Hopkins for the extra point. The half ended with the Panthers leading 34-0.

On the second half kickoff to the Panthers, fleet John Hopkins took the oval on his 16 yard line and almost went the entire distance before he was knocked out of bounds on the Farmers' 12. Denny skirted right end for a touchdown, but the play was called back and the Panthers penalized 15 yards for holding, but they advanced the ball again and Trieschmann finally scored through the line from the five yard stripe. He passed to John Hopkins for the extra point.

The next marker came when Phillips intercepted a Farmer toss on the Farmerville 10 and carired it over the goal line. The try for extra point failed. Immediately after the kickoff Lloyd Clements snatched a Farmerville pass on the 45 yard line and rambled through almost the entire team to score again. The extra point try was no good.

The Farmers fumbled the kickoff and Lake Providence recovered on the visitors' 38. After the ball was moved to the 14, Trieschmann looked for a pass receiver, found none open, and tore through a hole for another Panther score. He then hit the line for the extra point.

In the fourth period, the local gridders advanced the ball from their 47 to the Farmers 20, from where Phillips hit George Hopkins with a toss for the tenth Lake Providence touchdown. Fortenberry kicked the extra point.

The final touchdown came on the most spectacular play of the game. With the ball on the Farmerville 26, George Hopkins faded to the 35 to pass but was being smothered by five Farmers. He refused to go down, however, and lateraled the ball to Billy Herrington, the center, who romped all the way to pay dirt. The tilt ended shortly after with the Panthers in possession of the oval on the Farmers 24.

CADETS

(Continued from Sixth Page)

Deep in its own territory Cornell attempted a lateral pass play with Dorset tossing back to Bernie Babula. Nobody ever caught the ball with bounced crazily along the ground before it stopped on the Cornell one with Joe Henry, a robust guard from Clearfield, Pa., clutching it to his bosom. Stephenson churning through the middle crashed through for the final tally.

Army

Left end—Kellum, Foldberg, Elmblad, Bashore.
Left tackle—Aton, Feir, Ackerson.
Left guard—Henry, Lunn, Kaheman, Kelley.
Center—Bullock, Yeoman, Maladowitz, Henrikson, McCrane.
Right guard—Fastuca, Galloway, Barnes.
Right tackle—Howell, Davis, Rawers, McDaniel.
Right end—Trent, Kulpa, Parish.
Quarterback — Abelman, Galiffa, Dielens.
Left half — Vinson, Stuart, Cain, Schultz.
Right half—Shelley, Gillette, Fischel, Scott.
Fullback — Stephenson, Mackmull, Cosentino, Vannoy, Kuckhahn.

Cornell:

Left end—Bruska, Cassell, Hummer, Sampson.
Left tackle—Clark, Drost.
Left guard—Quinn, Digrande, Ramin.
Center—Pierik, Gaige, Smith, Maroney.
Right guard—Jaso, Ellis, Casey.
Right tackle—Jenson, Loynd, Keller.
Right end—Rogers, Schuh.
Quarterback—Dorset, Haley, Dean.
Left half—Chollet, Bradley, Dunston, Gargan.
Right half—Girolamo, Miller, Babula.
Fullback—Fleischmann, Taylor, Livansky.

26 CAGE GAMES

CHAPEL HILL, N. C., Oct. 21.—(AP)—A 26-game schedule featuring an intersectional battle with the University of Arizona in the Camelia Bowl at Lafayette, La., was announced Wednesday by Director of Athletics R. A. Fetzer for the 1948-49 University of North Carolina basketball team.

The Texas-Oklahoma game decided the annual owner of the Cowboy Hat Trophy. A bronze ten-gallon sombrero goes to the winner for a year's stay.

GRAMMAR GRID

SEVENTH GRADE

Team	W	L	T	Pts.	Opts.
Neville	2	0	0	14	0
Millsaps	1	0	0	13	0
Ouachita	0	0	0	0	0
Selman	0	1	0	0	7
Crosley	0	1	1	0	13
St. Matthew's	0	1	1	0	7

SIXTH GRADE

Team	W	L	T	Pts.	Opts.
Sherrouse	2	0	0	52	0
Barkdull Faulk	1	0	1	40	13
Ouachita	1	0	1	34	13
Georgia Tucker	1	1	0	14	39
Central	0	2	0	13	35
Crosley	0	2	0	0	53

Neville's grammar gridders of the Seventh Grade League continued to set the pace yesterday as they turned back St. Matthew's, 7 to 0, on the strength of a first quarter right end run by Portman. McWilliams added the point.

Millsaps joined Neville at the head of the class by taking their West Monroe rivals, Crosley Grammar School, into tow, 13 to 0. Roark scored first on an end run by Millsaps, and Russ covered a Crosley fumble in the end zone for another. Irby added the point after Roark's tally.

The Selman-Ouachita game was postponed until Wednesday afternoon at 4:30 o'clock.

League games for next Saturday have Selman playing Crosley, St. Matthew's battling Millsaps, and Ouachita meeting Neville.

The lineups:

Millsaps—Colby and Hendrix, ends; Williamson and DeLouche, tackles; Saxon and Boyd, guards; Holstead, center; Vaughn, Roark, Irby, and Russ, backs.

Crosley—Brossett and Brasher, ends; Salley and Sanders, tackles; Bufkin and DeLoach, guards; Serepetis, center; Heyl, Wright, Ewing, and Cage, backs.

Neville—Wasson and Hudson, ends; Wendell and Rizzo, tackles, Boggs and Mahaffey, guards; Allen, center; McCrady, Hamilton, Portman, and McWilliams, backs. Subs — Barnes, Knight, Jarrell, Hood, and Kallil.

St. Matthew's—Fluitt and Cunningham, ends; Scalia and McWain, tackles; Swagger and Paul Henley, guards; Laws, center; Hardy, Thibodeaux, Heller, and Cage, backs.

In the Sixth Grade League Sherrouse walloped Georgia Tucker, 26 to 0, with May romping for three touchdowns and Sedberry scoring one. Causey added two extra points and passed to May for one of the touchdowns. Sherrouse didn't win a game last year, but begins to look like a tough team to beat this season.

Barkdull Faulk defeated Crosley, 27 to 0, with Fatheree scoring two touchdowns and Gammell and Crowley adding one each. Extra points were made by Gammell, Dollar, and Hart.

Ouachita joined Barkdull Faulk in a second place tie by beating Central Grammar, 21 to 0. Clawson got two touchdowns and a point for Ouachita, while McVey added a touchdown and McMullen made a conversion.

The lineups:

Sherrouse—Seiler and Webb, ends; Sellers and Wainright, tackles; Williams and Wood, guards; Ambrose, center; Jolly, Causey, May, and Sedberry, backs. Subs—Bates, Yerger, Young.

Georgia Tucker—Marchman and G. Lewis, ends; Guerriero and Miles, tackles; Johnson and Byrd, guards; Means, center; Reynolds, Reeves, S. Lewis, and Waddell, backs.

Crosley—Sandifer and Faulk, ends; Heckford and Young; tackles; Culpepper and Bonnett, guards; Watkins, center; Lewis, Peterman, Rugg, and Gilmore, backs. Subs—Sanders, Matthews, Lee, Bailey, Bennett, Ferguson, Smith, Wooley, Mallard, Emery, Watson.

Barkdull Faulk—Causey and Meyers, ends; Crawley and Vickers, tackles; Boyles and Bloomer, guards; Lea, center; Gammell, Fatheree, Hart, and Young, backs.

Central—Griffin and Martin, ends; Robert Gambino and Hancock, tackles; Pedden and Kitchens, guards; Thomas, center; McClanahan, Raymond Gambino, Maroney, and Haley, backs. Subs—Hunt, Clark, Lindsey, Bassett, Kirby, Lyles.

Ouachita—Thurman and Hunt, ends; Thomas and Gonzales, tackles; Larson and Dunn, guards; Trousdale, center; Johnson, McVay, Clawton, and Serrett, backs. Subs—McMullen, McKaskill, Smith, Butler.

The University of Texas' worst loss at the hands of a college team in recent times was a 42-6 drubbing in 1938 by Arkansas. The Razorbacks haven't won a game since from the Longhorns.

OLE MISS HANDS BOSTON COLLEGE 1ST DEFEAT, 32-13

Johnny Vaught's Rebels Take Charge With 3 Touchdowns In 2nd Period

By Lydel Sims

MEMPHIS, Tenn., Oct. 23.—(AP)—Boston College fell from the ranks of the nation's unbeaten college teams today, overwhelmed 32-13 by a fast and alert University of Mississippi eleven. A crowd of 20,312 fans saw the game.

From the second quarter, when Johnny Vaught's Ole Miss Rebels scored three times, the outcome of the game was never in doubt. The Eagles scored both their touchdowns in the final period. The big Boston line failed to open the way for the Eagle offense. Ed Songin's passing arm provided most of the Boston advance.

Tiny Farley Salmon and big Barney Poole led the Rebels in a brilliant performance of running, passing, and capitalizing on a series of Boston bobbles.

A brilliant sun beat down on the field throughout the game.

The teams tied in first downs at 16 each. All but four of Boston's were in last half. The Eagles gained 225 yards passing to 181 for Mississippi, but the Rebels gained 162 yards rushing to 137 for Boston. The Eagles lost

(Continued on Eighth Page)

BENGALS EXPECT TO REGISTER 7TH WIN HERE FRIDAY

Ruple To Give Tigers Two Days Of Rest After Ruston Victory

The Neville High School Tigers, undefeated this season, are pointing for their seventh triumph of the year here next Friday night when they meet the Farmerville Farmers in a fourth Class A conference battle.

Actually the Tigers are riding on the crest of a ten-game winning streak, having been undefeated since their loss to the Ruston Bearcats last year, 14-13, the same score by which the Bengals beat Ruston here Friday night.

Farmerville, back in the football wars after a layoff during the years of World War II, is back on the Neville schedule for the first time since 1941. Although the Farmers are building back and have an inexperienced club this year, they have always given Neville elevens hard battles and should come through with their best performance Friday night despite losses to other rivals this year.

Since the Lake Providence Panthers, a club Neville defeated 22 to 6, walloped Farmerville Friday night 73-0, the Tigers are looking for victory No. 7 to come as an easy one. Coach Ruple, with a squad unhampered by injuries, will have his full strength available.

Because of their defeat of Ruston for the first time in eleven years, Coach Ruple has cancelled workouts for the Tigers for tomorrow and Tuesday with the announcement, "They deserve the rest."

But Wednesday Coaches Ruple and Johnny Johnson will have the Tigers hard at work again, getting them ready for the Farmerville visit.

Actually Sam Shepard, and the fancy blocking he got for two long touchdown runs, won the rest for his teammates. Shepard, looking like Neville's best backfield bet for any all-state honors to be passed out around Thanskgiving, turned in touchdown runs of 61 and 53 yards to match Ruston in the touchdown department, but it was left up to the accurate toe of Tackle J. W. Richards to clinch the victory with two perfect placements for the conversions.

Shepard's rise to the heights as a backfield performer is even more impressive by the fact that it's a job he's tackled this year for the first time. Last year he performed at end for the Tigers, but was pulled into the backfield along with All-State Guard Ronald Gunter to make up for the loss of 1947's entire starting backfield.

SOUTHEASTERN'S LIONS DEFEAT ELGIN AIR, 28-6

ELGIN FIELD, Fla., Oct. 23.—(AP)—Southeastern Louisiana College outclassed the Elgin Air Force footballers and won, 28-6, today.

F. O. Chaney started the visitors rolling in the second period, when he sprinted 30 yards for the first touchdown and 41 yards for the second.

Jim Stephenson scored a third in the same period, sneaking over from the two to climax an 80-yard drive. Joe Wade circled his left end for a 12-yard scoring run in the third quarter to cap his 70-yard march by the Louisiana team. Bill Parnell placekicked all four extra points.

Elgin's only touchdown came in the third quarter on a 60-yard pass play from Gus Sonnenberg to Ray Manser.

People who saw the game will be surprised to learn the final score, they left thinking it was 35-6.

Officials took away one touchdown after the game ended. Louisiana scored it on the last play of the game after intercepting an Elgin pass one play earlier. The officials decided interference had enabled Louisiana to intercept.

The four officials, all from naval air station at Pensacola, were John Springer, Jerry Hartfield, Ben McCloud and Warren Angstadt.

ALABAMA HANDS MAROONS UPSET TO TUNE OF 10-7

Ed Salem's Field Goal Gives Crimson Tide Margin Of Victory

By Leroy Simms

STARKVILLE, Miss., Oct. 23.—(AP)—Sophomore Ed Salem place kicked a field goal from the 15-yard line in the final seconds of the first half today to give Alabama a 10-7 victory over favored Mississippi State before 20,000 spectators.

Only three seconds remained in the half when Salem's boot cleared the bar. Since 'Bama had soundly outplayed the State eleven, it did not seem too important at the time. But the losers dominated second half play, scoring one touchdown and threatening several other times, and the goal was the final margin.

'Bama drove 79 yards for its touchdown the first time it got the ball. Short power thrusts made most of the yardage, but Gordon Pettus, 'Bama half back, pitched a 14-yard pass to end Bob Hood for 14 important yards to the one.

From there Billy Cadenhead of Greenville, Miss., drove over on fourth down.

Tom (Shorty) McWillliams, the State star, finally got going in the third period. As it ended, the ball was on Alabama's 41. McWilliams passed to End Kenneth Davis of Meridian, Miss., on the final quarter's first play. Davis took it on the 'Bama 20, sidestepped several tacklers and drove across for a score. Max Stainbrook's conversion made it 10-7.

State launched another drive, starting at its 5. Four consecutive first downs moved the ball to the 'Bama 34, but there the march stalled and Alabama took over to win the game.

Alabama's only real second half threat was cancelled by a holding penalty. Salem, standing in midfield, fired a long pass to End Rebel Steiner, who was pushed out of bounds on the State 4. The play was called back on the penalty.

Mississippi State's late rally gave the losers the best of the statistics. Alabama netted 145 rushing to 139 for State, but gained only 39 passing to 103 for McWillliams and company.

Cadenhead was one of the top Bama heroes. He intercepted two of McWilliams' passes, in addition to leading the attack on the Tide touchdown drive.

The lineups:

Alabama

Left ends—Steiner, Lary.
Left tackles—Miller, Theris.
Left guards—Mizerany, Franko.
Centers—Lauer, O'Sullivan, Lockeridge, Speed.
Right guards—Fortunate, Holdnak.
Right tackles—Flowers, Hannah.
Right ends—Cain, Hood.
Quarterbacks—Brown, Avinger.
Left half backs—Pettus, Salem.
Right half backs—Cadenhead, Davis.
Full backs—Noonan, Calvin, Taylor.

Mississippi State

Left ends—Tait, K. Davis.
Left tackles—Champion, Cartwright, Burks.
Left guards—Patterson, Walker, Papa.
Centers—Ray, Taylor, Bullock.
Right guards—Johnson, Williams, Campbell.
Right tackles—Vaughn, Herring, Rhodes.
Right ends—Alexander, Dreyspring, Corke.
Quarterbacks—Smith, Stuart, O'Conner.
Left halfbacks—McWilliams, Scheider, Robinson, Stainbrook.
Right half backs—H. Davis, Simmons, Crocker.
Fullbacks—Bailey, Pittman, Crumbley.

Score by periods:

Alabama	7	3	0	0	—10
Miss State	0	0	0	7	— 7

Alabama scoring: Touchdown, Cadenhead. Point after touchdown, Salem (placement), field goal, Salem (placement).

Mississippi State scoring: Touchdown, K. Davis, point after touchdown Stainbrook (placement).

PEBBLE GRAINS PAY BIG DIVIDENDS OF
STYLE and WEAR
Plump pebble grains with a golden glow are heavy favorites with men everywhere this season. Roblee makes this model with a triple leather sole and smart notch welting. They're your idea of a solid, sensible shoe buy $13.95
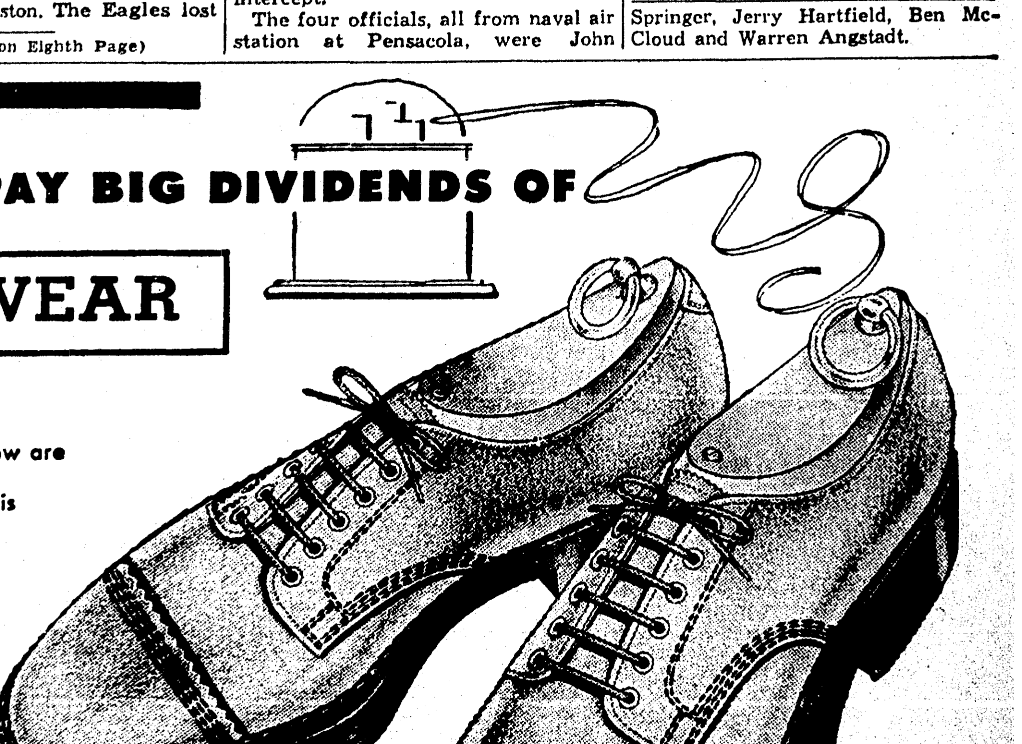
D. Masur & Sons
Corner DeSiard at N. Grand
"Catering to Fashion-Minded Men Since '89"
Roblee

GREENIES BEAT STUBBORN AUBURN ONLY 21-6

TULANE CHECKED FOR 3 QUARTERS BY BENGAL FOES

Two Quick Touchdowns In Late Minutes Of Play Ice Game Away

By Kris Kreeger

NEW ORLEANS, Oct. 23.—(AP)—Tulane's Green Wave, flat and ragged, wore down and overpowered a weak, crippled but aggressive Auburn football team, 21-6 before 35,000 spectators here today.

Although Tulane was favored by four touchdowns, it was not until the last six minutes that the Wave iced the game on a pair of breaks followed by touchdown sprints by Sub Halfback George Kinek.

Tulane Backs Eddie Price and Jimmy Glisson ran for repeated gains through and around the Auburn line. But fumbles, dropped passes and a couple of penalties at crucial moments nullified the attack.

The Tuburn Tigers threw up a fine defense against the passing of Joe Ernst, which has been Tulane's principal offensive weapon. The charging line threw him for several losses on attempted pitches.

Auburn got its scoring chance midway in the third period when Ernst dropped the ball as he was hit hard when passing. Denvard Snell recovered for Auburn on the Tulane 23.

Travis Tidwell, Auburn's injured star, hobbled onto the field and completed a fourth-down pass to the five-yard line. Russell Inman hit the line three times for the remaining distance. Jim McDaniel missed a placement that would have tied the score at that point.

After a scoreless and spiritless first half, Tulane opened the third period with a 53-yard scoring drive. Price circled left end for the last 15 yards.

Late in the final period a poor Auburn punt gave Tulane the ball on the Tiger 33. On the second play Kinek, 19-year old sophomore from Allentown, Pa., broke through right tackle for 32 yards and a touchdown.

A few minutes afterward, following a pass interception, Kinek ran 19 around left end for another score.

Left End Dick Sheffield booted the placements for Tulane.

Tulane led 268 to 80 in yards gained rushing and 20 to eight in first downs. Auburn gained 113 yards on passes to 76 for Tulane.

The lineups:

Auburn

Left end—Russell, Willett, Fagen.
Left tackle—Autrey, Evangeliste, Brimlovich.
Left guard—Cannon, Lambert, Wise.
Center—Herring, Barton, Douglas.
Right guard—Moore, Mantrone, Mcguire.
Right tackle—Adcock, Snell, Bailey.
Right end—Waddail, Pyburn, Weaver.
Quarterback—McDaniel, Langnor, Stewart.
Left halfback—Pelfrey, Tidwell.
Right halfback—Wallis, D. Flournoy, Gillian.
Fullback—Ball, Inman.

Tulane

Left end—Patridge, Sheffield, Harper.
Left tackle—Lee, Druen, Joyce.
Left guard—Brown, Franz, Villars.
Center—Maddox, Dedeaux, Kotteman.
Right guard—Doyle, Headrick.
Right tackle—Rogas, Bounds.
Right end—O'Brien, Watkins, Riggs.
Quarterback—Keeton, Ernst, Bonar.
Left halfback—Jones, Waller, Kinek.
Right halfback—Svoboda, Glisson, Sikora, Prats.
Fullback—Hickman, Hahn, Bienz, Maxwell.

Score by periods:

Auburn	0	0	6	0	—6
Tulane	0	0	7	14	—21

Auburn scoring: Touchdown, Inman.
Tulane scoring: Touchdowns, Price, Kinek (2). Points after touchdown, Sheffield (3) placement.

VANDY FROSH BEAT MISS. U. FRESHMEN

NASHVILLE, Tenn., Oct. 23.—(AP)—Vanderbilt's freshman footballers trounced a favored University of Mississippi freshmen eleven, 19 to 13, before 7,000 fans at Dudley Field today.

Finding trouble piercing the tight Rebel aerial defense, the Baby Commodores struck on the ground to take their second upset victory of the season.

Vanderbilt tallied first on a line slam by Fullback Ronald Clary in the second period. Cannon Mayes converted the extra point. Bill Wade made the second Vandy touchdown on an end run.

The young Rebels scored in the third quarter when Ronald Burd completed a pass to Cecil Puckett in the end zone. The score was 13-7 after Norris Caldwell kicked the point.

Puckett knotted the game in the same period on a four-yard jaunt around right end. The attempted conversion was wide.

CIGARETTES

Chesterfield
Camels
Lucky Strike
Phillip Morris
Old Gold
Pall Mall
Raleigh
Tareyton

$1.49 Per Carton

Premium Brands Slightly Higher
Add 9c per carton for shipping and handling
Minimum Order — Five Cartons
Enclose Your Card for Gift Wrapping
Lic. 3998. State of Dela.
Dept. 306
ALLISON TOBACCO CO.
P. O. BOX 1006
WILMINGTON, DEL.

Undefeated Neville Points For Farmerville Contest

NEVILLE TIGERS END RUSTON JINX ON FOOTBALL FIELD

Neville High School celebrated homecoming here Friday night by nosing out the Ruston High School Bearcats, 14 to 13, to end the rule of supremacy by Ruston elevens over Bengal aggregations for the first time since 1937. Scenes above picture the Bearcat-Tiger struggle and include Neville's home coming court. At the top left is Sam Shepard, fleet Tiger left halfback, as he shook off Charles Bain's attempted tackle and romped on for 53 yards and the second of the two touchdowns he scored during the night. Top right is Shepard right as he was tackled by McBride, Ruston end, and a couple of unidentified Bearcats. Bottom right shows Al Torbert, classy Ruston halfback, after making a good gain before being stopped by a Tiger duo, and to the left, bottom, is the Neville homecoming court that included Queen Betty Jo Roach, and Alice O'Kelly, Clayton Campbell, Pat Wadley, June Tidwell, Patsy Batten, Frances Shepard, Delores Wallace, and Leon Kirby.

(Photos by Marvin DuBos, staff photographer of the News-Star—World).

LAKE PROVIDENCE DEFEATS FARMERS

Piles Up Tremendous Margin Of 73-0 Over Farmerville Squad

LAKE PROVIDENCE, La., Oct. 23—(Special)— The rebounding Lake Providence high school Panthers rolled to an easy victory here last night over the game but inexperienced and hopelessly outclassed Farmerville Farmers by the tremendous margin of 73-0.

A total of 35 Panther gridders saw action during the marathon as Coach Jerry Mize used his second and third string lads most of the time, giving his regular starters a rest.

The Panthers racked up 11 first downs to one for the Farmers. In addition, Lake Providence rolled up 248 yards rushing, and completed eight out of 17 passes for a gain of 136 yards in the air for a total yardage of 384 while holding the Farmers to minus 11 yards on the ground. The visitors tossed 14 aerials, completed none, and saw five of their tosses intercepted by the Panthers.

In the first period, the Panthers tallied three times. Fullback Lloyd Clements swept nine yards around right end for the first touchdown, with Benton Fortenberry booting the extra point. A pass interception set the next score, with Fred Phillips crashing over from the six yard stripe. TD number three came on a 26-yard pass from Quarterback George Trieschman to Clements. Fortenberry again converted from placement.

A pass from Trieschmann to End Marion Chaney in the early moments of the second quarter put the ball on the Farmerville two yard marker, from where Trieschmann sneaked over for the score. He then passed to Chaney for the extra point.

After an exchange of punts, Trieschmann passed to Capt. Jack Brown for 24 yards, and then Charles "Cooter" Denny skirted left end and raced 34 yards to pay dirt. Trieschmann tossed to George Hopkins for the extra point. The half ended with the Panthers leading 34-0.

On the second half kickoff to the Panthers, fleet John Hopkins took the oval on his 16 yard line and almost went the entire distance before he was knocked out of bounds on the Farmers' 12. Denny skirted right end for a touchdown, but the play was called back and the Panthers penalized 15 yards for holding, but they advanced the ball again and Trieschmann finally scored through the line from the five yard stripe. He passed to John Hopkins for the extra point.

The next marker came when Phillips intercepted a Farmer toss on the Farmerville 10 and carired it over the goal line. The try for extra point failed. Immediately after the kickoff Lloyd Clements snatched a Farmerville pass on the 45 yard line and rambled through almost the entire team to score again. The extra point try was no good.

The Farmers fumbled the kickoff and Lake Providence recovered on the visitors' 38. After the ball was moved to the 14, Trieschmann looked for a pass receiver, found none open, and tore through a hole for another Panther score. He then hit the line for the extra point.

In the fourth period, the local gridders advanced the ball from their 47 to the Farmers 20, from where Phillips hit George Hopkins with a toss for the tenth Lake Providence touchdown. Fortenberry kicked the extra point.

The final touchdown came on the most spectacular play of the game. With the ball on the Farmerville 26, George Hopkins faded to the 35 to pass but was being smothered by five Farmers. He refused to go down, however, and lateraled the ball to Billy Herrington, the center, who romped all the way to pay dirt. The tilt ended shortly after with the Panthers in possession of the oval on the Farmers 24.

CADETS

(Continued from Sixth Page)

Deep in its own territory Cornell attempted a lateral pass play with Dorset tossing back to Bernie Babula. Nobody ever caught the ball with bounced crazily along the ground before it stopped on the Cornell one with Joe Henry, a robust guard from Clearfield, Pa., clutching it to his bosom. Stephenson churning through the middle crashed through for the final tally.

Army

Left end—Kellum, Foldberg, Elmblad, Bashore.
Left tackle—Aton, Feir, Ackerson.
Left guard—Henry, Lunn, Kaheman, Kelley.
Center—Bullock, Yeoman, Maladowitz, Henrikson, McCrane.
Right guard—Fastuca, Galloway, Barnes.
Right tackle—Howell, Davis, Rawers, McDaniel.
Right end—Trent, Kulpa, Parish.
Quarterback — Abelman, Galiffa, Dielens.
Left half — Vinson, Stuart, Cain, Schultz.
Right half—Shelley, Gillette, Fischel, Scott.
Fullback — Stephenson, Mackmull, Cosentino, Vannoy, Kuckhahn.

Cornell:

Left end—Bruska, Cassell, Hummer, Sampson.
Left tackle—Clark, Drost.
Left guard—Quinn, Digrande, Ramin.
Center—Pierik, Gaige, Smith, Maroney.
Right guard—Jaso, Ellis, Casey.
Right tackle—Jenson, Loynd, Keller.
Right end—Rogers, Schuh.
Quarterback—Dorset, Haley, Dean.
Left half—Chollet, Bradley, Dunston, Gargan.
Right half—Girolamo, Miller, Babula.
Fullback—Fleischmann, Taylor, Livansky.

26 CAGE GAMES

CHAPEL HILL, N. C., Oct. 21.—(AP)—A 26-game schedule featuring an intersectional battle with the University of Arizona in the Camelia Bowl at Lafayette, La., was announced Wednesday by Director of Athletics R. A. Fetzer for the 1948-49 University of North Carolina basketball team.

The Texas-Oklahoma game decided the annual owner of the Cowboy Hat Trophy. A bronze ten-gallon sombrero goes to the winner for a year's stay.

GRAMMAR GRID

SEVENTH GRADE

Team	W	L	T	Pts.	Opts.
Neville	2	0	0	14	0
Millsaps	1	0	0	13	0
Ouachita	0	0	0	0	0
Selman	0	1	0	0	7
Crosley	0	1	1	0	13
St. Matthew's	0	1	1	0	7

SIXTH GRADE

Team	W	L	T	Pts.	Opts.
Sherrouse	2	0	0	52	0
Barkdull Faulk	1	0	1	40	13
Ouachita	1	0	1	34	13
Georgia Tucker	1	1	0	14	39
Central	0	2	0	13	35
Crosley	0	2	0	0	53

Neville's grammar gridders of the Seventh Grade League continued to set the pace yesterday as they turned back St. Matthew's, 7 to 0, on the strength of a first quarter right end run by Portman. McWilliams added the point.

Millsaps joined Neville at the head of the class by taking their West Monroe rivals, Crosley Grammar School, into tow, 13 to 0. Roark scored first on an end run by Millsaps, and Russ covered a Crosley fumble in the end zone for another. Irby added the point after Roark's tally.

The Selman-Ouachita game was postponed until Wednesday afternoon at 4:30 o'clock.

League games for next Saturday have Selman playing Crosley, St. Matthew's battling Millsaps, and Ouachita meeting Neville.

The lineups:

Millsaps—Colby and Hendrix, ends; Williamson and DeLouche, tackles; Saxon and Boyd, guards; Holstead, center; Vaughn, Roark, Irby, and Russ, backs.

Crosley—Brossett and Brasher, ends; Salley and Sanders, tackles; Bufkin and DeLoach, guards; Serepetis, center; Heyl, Wright, Ewing, and Cage, backs.

Neville—Wasson and Hudson, ends; Wendell and Rizzo, tackles, Boggs and Mahaffey, guards; Allen, center; McCrady, Hamilton, Portman, and McWilliams, backs. Subs — Barnes, Knight, Jarrell, Hood, and Kallil.

St. Matthew's—Fluitt and Cunningham, ends; Scalia and McWain, tackles; Swagger and Paul Henley, guards; Laws, center; Hardy, Thibodeaux, Heller, and Cage, backs.

In the Sixth Grade League Sherrouse walloped Georgia Tucker, 26 to 0, with May romping for three touchdowns and Sedberry scoring one. Causey added two extra points and passed to May for one of the touchdowns. Sherrouse didn't win a game last year, but begins to look like a tough team to beat this season.

Barkdull Faulk defeated Crosley, 27 to 0, with Fatheree scoring two touchdowns and Gammell and Crowley adding one each. Extra points were made by Gammell, Dollar, and Hart.

Ouachita joined Barkdull Faulk in a second place tie by beating Central Grammar, 21 to 0. Clawson got two touchdowns and a point for Ouachita, while McVey added a touchdown and McMullen made a conversion.

The lineups:

Sherrouse—Seiler and Webb, ends; Sellers and Wainright, tackles; Williams and Wood, guards; Ambrose, center; Jolly, Causey, May, and Sedberry, backs. Subs—Bates, Yerger, Young.

Georgia Tucker—Marchman and G. Lewis, ends; Guerriero and Miles, tackles; Johnson and Byrd, guards; Means, center; Reynolds, Reeves, S. Lewis, and Waddell, backs.

Crosley—Sandifer and Faulk, ends; Heckford and Young; tackles; Culpepper and Bonnett, guards; Watkins, center; Lewis, Peterman, Rugg, and Gilmore, backs. Subs—Sanders, Matthews, Lee, Bailey, Bennett, Ferguson, Smith, Wooley, Mallard, Emery, Watson.

Barkdull Faulk—Causey and Meyers, ends; Crawley and Vickers, tackles; Boyles and Bloomer, guards; Lea, center; Gammell, Fatheree, Hart, and Young, backs.

Central—Griffin and Martin, ends; Robert Gambino and Hancock, tackles; Pedden and Kitchens, guards; Thomas, center; McClanahan, Raymond Gambino, Maroney, and Haley, backs. Subs—Hunt, Clark, Lindsey, Bassett, Kirby, Lyles.

Ouachita—Thurman and Hunt, ends; Thomas and Gonzales, tackles; Larson and Dunn, guards; Trousdale, center; Johnson, McVay, Clawton, and Serrett, backs. Subs—McMullen, McKaskill, Smith, Butler.

The University of Texas' worst loss at the hands of a college team in recent times was a 42-6 drubbing in 1938 by Arkansas. The Razorbacks haven't won a game since from the Longhorns.

OLE MISS HANDS BOSTON COLLEGE 1ST DEFEAT, 32-13

Johnny Vaught's Rebels Take Charge With 3 Touchdowns In 2nd Period

By Lydel Sims

MEMPHIS, Tenn., Oct. 23.—(AP)—Boston College fell from the ranks of the nation's unbeaten college teams today, overwhelmed 32-13 by a fast and alert University of Mississippi eleven. A crowd of 20,312 fans saw the game.

From the second quarter, when Johnny Vaught's Ole Miss Rebels scored three times, the outcome of the game was never in doubt. The Eagles scored both their touchdowns in the final period. The big Boston line failed to open the way for the Eagle offense. Ed Songin's passing arm provided most of the Boston advance.

Tiny Farley Salmon and big Barney Poole led the Rebels in a brilliant performance of running, passing, and capitalizing on a series of Boston bobbles.

A brilliant sun beat down on the field throughout the game.

The teams tied in first downs at 16 each. All but four of Boston's were in last half. The Eagles gained 225 yards passing to 181 for Mississippi, but the Rebels gained 162 yards rushing to 137 for Boston. The Eagles lost

(Continued on Eighth Page)

BENGALS EXPECT TO REGISTER 7TH WIN HERE FRIDAY

Ruple To Give Tigers Two Days Of Rest After Ruston Victory

The Neville High School Tigers, undefeated this season, are pointing for their seventh triumph of the year here next Friday night when they meet the Farmerville Farmers in a fourth Class A conference battle.

Actually the Tigers are riding on the crest of a ten-game winning streak, having been undefeated since their loss to the Ruston Bearcats last year, 14-13, the same score by which the Bengals beat Ruston here Friday night.

Farmerville, back in the football wars after a layoff during the years of World War II, is back on the Neville schedule for the first time since 1941. Although the Farmers are building back and have an inexperienced club this year, they have always given Neville elevens hard battles and should come through with their best performance Friday night despite losses to other rivals this year.

Since the Lake Providence Panthers, a club Neville defeated 22 to 6, walloped Farmerville Friday night 73-0, the Tigers are looking for victory No. 7 to come as an easy one. Coach Ruple, with a squad unhampered by injuries, will have his full strength available.

Because of their defeat of Ruston for the first time in eleven years, Coach Ruple has cancelled workouts for the Tigers for tomorrow and Tuesday with the announcement, "They deserve the rest."

But Wednesday Coaches Ruple and Johnny Johnson will have the Tigers hard at work again, getting them ready for the Farmerville visit.

Actually Sam Shepard, and the fancy blocking he got for two long touchdown runs, won the rest for his teammates. Shepard, looking like Neville's best backfield bet for any all-state honors to be passed out around Thanskgiving, turned in touchdown runs of 61 and 53 yards to match Ruston in the touchdown department, but it was left up to the accurate toe of Tackle J. W. Richards to clinch the victory with two perfect placements for the conversions.

Shepard's rise to the heights as a backfield performer is even more impressive by the fact that it's a job he's tackled this year for the first time. Last year he performed at end for the Tigers, but was pulled into the backfield along with All-State Guard Ronald Gunter to make up for the loss of 1947's entire starting backfield.

SOUTHEASTERN'S LIONS DEFEAT ELGIN AIR, 28-6

ELGIN FIELD, Fla., Oct. 23.—(AP)—Southeastern Louisiana College outclassed the Elgin Air Force footballers and won, 28-6, today.

F. O. Chaney started the visitors rolling in the second period, when he sprinted 30 yards for the first touchdown and 41 yards for the second.

Jim Stephenson scored a third in the same period, sneaking over from the two to climax an 80-yard drive. Joe Wade circled his left end for a 12-yard scoring run in the third quarter to cap his 70-yard march by the Louisiana team. Bill Parnell placekicked all four extra points.

Elgin's only touchdown came in the third quarter on a 60-yard pass play from Gus Sonnenberg to Ray Manser.

People who saw the game will be surprised to learn the final score, they left thinking it was 35-6.

Officials took away one touchdown after the game ended. Louisiana scored it on the last play of the game after intercepting an Elgin pass one play earlier. The officials decided interference had enabled Louisiana to intercept.

The four officials, all from naval air station at Pensacola, were John Springer, Jerry Hartfield, Ben McCloud and Warren Angstadt.

ALABAMA HANDS MAROONS UPSET TO TUNE OF 10-7

Ed Salem's Field Goal Gives Crimson Tide Margin Of Victory

By Leroy Simms

STARKVILLE, Miss., Oct. 23.—(AP)—Sophomore Ed Salem place kicked a field goal from the 15-yard line in the final seconds of the first half today to give Alabama a 10-7 victory over favored Mississippi State before 20,000 spectators.

Only three seconds remained in the half when Salem's boot cleared the bar. Since 'Bama had soundly outplayed the State eleven, it did not seem too important at the time. But the losers dominated second half play, scoring one touchdown and threatening several other times, and the goal was the final margin.

'Bama drove 79 yards for its touchdown the first time it got the ball. Short power thrusts made most of the yardage, but Gordon Pettus, 'Bama half back, pitched a 14-yard pass to end Bob Hood for 14 important yards to the one.

From there Billy Cadenhead of Greenville, Miss., drove over on fourth down.

Tom (Shorty) McWilliams, the State star, finally got going in the third period. As it ended, the ball was on Alabama's 41. McWilliams passed to End Kenneth Davis of Meridian, Miss., on the final quarter's first play. Davis took it on the 'Bama 20, sidestepped several tacklers and drove across for a score. Max Stainbrook's conversion made it 10-7.

State launched another drive, starting at its 5. Four consecutive first downs moved the ball to the 'Bama 34, but there the march stalled and Alabama took over to win the game.

Alabama's only real second half threat was cancelled by a holding penalty. Salem, standing in midfield, fired a long pass to End Rebel Steiner, who was pushed out of bounds on the State 4. The play was called back on the penalty.

Mississippi State's late rally gave the losers the best of the statistics. Alabama netted 145 rushing to 139 for State, but gained only 39 passing to 103 for McWilliams and company.

Cadenhead was one of the top Bama heroes. He intercepted two of McWilliams' passes, in addition to leading the attack on the Tide touchdown drive.

The lineups:

Alabama

Left ends—Steiner, Lary.
Left tackles—Miller, Theris.
Left guards—Mizerany, Franko.
Centers—Lauer, O'Sullivan, Lockeridge, Speed.
Right guards—Fortunate, Holdnak.
Right tackles—Flowers, Hannah.
Right ends—Cain, Hood.
Quarterbacks—Brown, Avinger.
Left half backs—Pettus, Salem.
Right half backs—Cadenhead, Davis.
Full backs—Noonan, Calvin, Taylor.

Mississippi State

Left ends—Tait, K. Davis.
Left tackles—Champion, Cartwright, Burks.
Left guards—Patterson, Walker, Papa.
Centers—Ray, Taylor, Bullock.
Right guards—Johnson, Williams, Campbell.
Right tackles—Vaughn, Herring, Rhodes.
Right ends—Alexander, Dreyspring, Corke.
Quarterbacks—Smith, Stuart, O'Conner.
Left halfbacks—McWilliams, Scheider, Robinson, Stainbrook.
Right half backs—H. Davis, Simmons, Crocker.
Fullbacks—Bailey, Pittman, Crumbley.

Score by periods:

Alabama	7	3	0	0	—10
Miss State	0	0	0	7	— 7

Alabama scoring: Touchdown, Cadenhead. Point after touchdown, Salem (placement), field goal, Salem (placement).

Mississippi State scoring: Touchdown, K. Davis, point after touchdown Stainbrook (placement).

PEBBLE GRAINS PAY BIG DIVIDENDS OF

STYLE and WEAR

Plump pebble grains with a golden glow are heavy favorites with men everywhere this season. Roblee makes this model with a triple leather sole and smart notch welting. They're your idea of a solid, sensible shoe buy $13.95

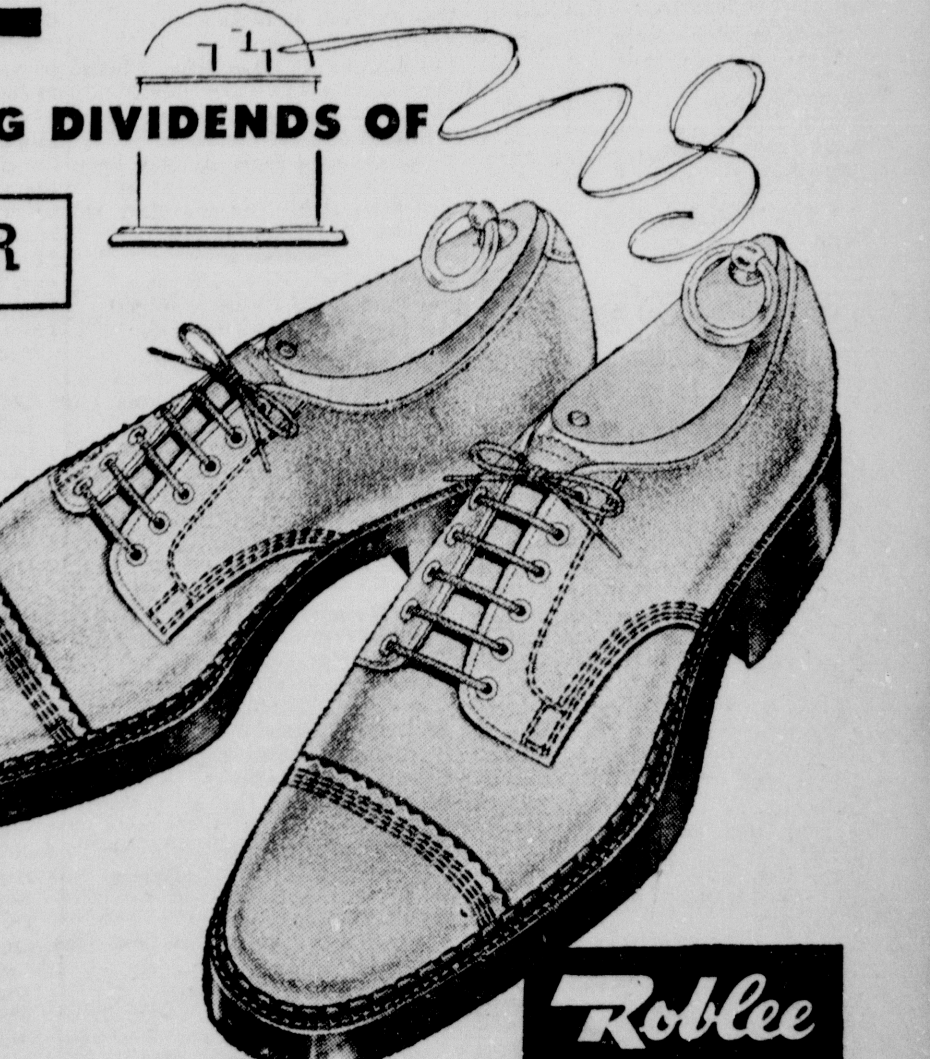

D. Masur & Sons
Corner DeSiard at N. Grand
"Catering to Fashion-Minded Men Since '89"
Roblee

JUNIOR SUGAR BOWL SET FOR DECEMBER 11

ADVANCED TICKET SALE WILL START TUESDAY MORNING

Top Ranking Junior College Elevens To Be Brought Here For Classic

The second annual Junior Sugar Bowl football classic for top ranking junior college elevens will be played here Saturday night, December 11, at Brown Field, it was announced by B. B. Martin, general chairman in charge of arrangements for the game for the sponsoring Lions' Club of Monroe.

The advanced sale of tickets for the jay cee post-season fracas will get underway here Tuesday morning, and Sam Walker, Jr., in charge of ticket sales, said pasteboards could be obtained from any Lions' Club members and that mail orders would be accepted.

There are four price ranges for the affair with tickets for 1,540 choice seats going for $3 each, 800 others selling for $2.40, and another 800 for $1.80. These seats are all in the concrete stands at Brown Field. General admission prices for bleacher seats and "standing room" will go for $1.20 each. All prices include taxes. Blocks of choice seats are being reserved for the schools that participate in the show.

Mail orders should be addressed to the Monroe Lions' Club, post office box 121, Monroe, La., and include check or money order covering the price for the desired number of tickets, Walker said.

Ralph Marionneaux, again chairman of the selection committee, revealed several outstanding junior college elevens are being considered for the date on the strength of sterling performances thus far in the season. But it's still too early to be handing out invitations since lots may happen to chance the picture for the junior colleges before the last half of their schedules are completed.

The Junior Sugar Bowl's general committee, in addition to B. B. Martin as chairman and head of the publicity committee, includes Sam Walker, Jr., ticket sales chairman; Merl Padgett, program committee chairman; Ralph Marionneaux, selection committee chairman; and J. W. Keene, sales advertising chairman; and Bill Mancuso, Gilbert Faulk, and Stanley Passman. The committees will be aided by the entire membership of the Lions Club which promises one of the finest football games ever played in Monroe.

The junior college classic, instituted last year as a charitable affair, will again be dedicated to help the recreation program of Monroe. All proceeds of the game, aside from the guarantees to visiting teams, will be spent furthering the development of Monroe's recreational facilities for children, providing better playground equipment for schools and the various summer playgrounds operated here.

With plans already settled in regard to the date and launching of the ticket-selling campaign, interest in the game now begins to focus on Marionneaux and his selection committees which will be faced with the task of nominating the teams desired for the battle.

The first annual affair last December brought together Hillsboro Junior College, champions of Texas, and Northeast Junior College of Monroe, with the local eleven coming out on top in a hard fought scramble, 33 to 13.

Northeast Junior College is entertaining no ideas of being back in the show this year, however, as the Redmen are not enjoying as successful a season as they boasted in 1947. From all appearances right now the Junior Sugar Bowl of 1948 will match two elevens which fans of this area have not yet seen in action.

"The two available teams with the best possible record will get the invitations to play here," Marionneaux said yesterday.

Bowling

MAJOR BOWLING LEAGUE

Team	Won	Lost	Pct.
Royal Feed and Seed	13	5	.723
S. and M. Tire Co.	12	6	.667
KMLB	11	7	.612
Bennett's Service	9	9	.500
Primos Cafeteria	9	9	.500
Ouachita Bakery	8	10	.444
Central Super Service	5	13	.278
Monroe Auto Auction	5	13	.278

TOMORROW'S GAMES

Royal Feed and Seed vs. Ouachita Bakery.

KMLB vs. Bennett's Service.

S. and M. Tire Co. vs. Primos Cafeteria.

Monroe Auto Auction vs. Central Super Service.

MAJOR'S BIG SIX

	Games	Avg.
Pifer, KMLB	3	187
Durham, Royal Feed & Seed	18	177
Al Jones, KMLB	18	176
Finkbeiner, KMLB	15	175
Thompson, Royal Feed and Seed	18	174
Massey, Bennett's Service	18	174

High game: Massey, Bennett's Service, 245; Finkbeiner, KMLB, 235; Holloway, S. and M. Tire Co., 232.

High series: Thompson, Royal Feed and Seed, 602; Holloway, S. and M. Tire Co., 595; Durham, Royal Feed and Seed, 589.

Team high game: KMLB, 936; Royal Feed and Seed, 922; Bennett's Service, 918.

Team high series: Royal Feed and Seed, 2692; KMLB, 2642; Bennett's Service, 2567.

Team high pin average per game: KMLB, 943; Royal Feed and Seed 840; S. and M., 803.

Team high pin totals for 18 games: KMLB, 15,175; Royal Feed and Seed, 15,135; S. and M. Tire Co., 14,454.

Umpires are paid $2,500 each for officiating in a World Series.

Thomas-Serio Tag Team To Oppose Harrell And Macricastas at Kallio's

Mat Feud Between Texan And Tennessean To Be Continued Tuesday

Another tag team brawl is on tap for Twin City wrestling fans here Tuesday night when Henry Harrell and George Thomas resume their rivalry with Thomas having Don Serio, the roly poly Italian, in his corn while Harrell will bring in a Greek tussler, George Macricastas, to aid him.

The battle is a challenge affair between Thomas, the Marshall, Tex., bad boy, and Harrell, the roughhouse tussler from Memphis, Tenn., and they both put up quite a bit of arguing with Promoter Gus Kallio before the match was arranged.

Following the defeat of Thomas by Harrell in the main event of a card here last Tuesday, the Texan began making excuses, claiming "Harrell tricked me," and asking for a rematch.

Harrell didn't exactly dodge a rematch, but suggested instead that Thomas be matched first with some other good wrestler with the winner to meet him at a later date.

But when Kallio informed Thomas of Harrell's plan, the Texan, waving both hands frantically, declared, "You see! He don't want to wrestle me. What can I say except that he's afraid. He just likes to work with the easy guys that he knows he can beat.

"Just to get Harrell interested, how about a tag match? Let Harrell have anybody he likes for his partner, and I'll take that little Italian battler, and I guarantee we'll come out with the winners' share of the gate."

"All right," agreed Kallio. "Harrell and Jack Curtis should make a good team. Would you take them on?"

"No, no," exclaimed Thomas. "Harrell can have anybody but Curtis."

"Then you're afraid of Curtis?" Kallio asked.

"No, I'm not afraid of him personally," Thomas came back. "The only thing I would be afraid of is that Curtis would come into the ring acting smart as usual. I may lose my temper again and punch him in the nose. Then, when I hit him, some of your so-called wrestling fans will start looking around for something—anything, just to say I hit him with it. They'd even go out in the alley, pick up whatever they can find that looks like a good weapon, and then make up any kind of story to fit their fancy about how I hit their fair-haired boy with it.

"It's my guess that Harrell is the same type of wrestler as Curtis, and I don't want both of them against me in one night. But let Harrell get anybody he wants except Curtis."

Harrell, in choosing his partner, said Macricastas is currently wrestling in Ohio but will be in Monroe Tuesday night soon enough to side him against Thomas and Serio.

Serio, appearing here last week for the first time since suffering a jaw fracture at Jackson, Miss., several weeks ago, came through with a semi-final win over Jack Carter, New Zealand, when he so roughed up Carter in the first fall, giving his opponent a wrenched back, that the New Zealander was unable to continue with the match.

MAJOR GAMES NEXT SATURDAY

Local

North Texas A. and M. at N. J. C. (Friday)
Farmerville at Neville (Friday).
L. T. I. at Crowville (Friday).
Ouachita, open date.

High School
(Friday Games)

Bolton at Istrouma
Fair Park at Lake Charles
Lafayette at Jennings
Haynesville at Byrd
Baton Rouge at Sulphur
Easton at Holy Cross
Fortier at Jesuit
Nicholls at Peters.

South

Georgia at Alabama
Georgia Tech at Duke
Florida at Furman
Mississippi at Louisiana State (night)
Mississippi State at Tulane
North Carolina at Tennessee
North Carolina State at Wake Forest
Richmond at William and Mary
Davidson at Virginia Military.

Southwest

Southern Methodist at Texas
Baylor at Texas Christian (night)
Arkansas at Texas A. and M.
Rice at Texas Tech

Far West

California at Southern California
Washington at Stanford
Idaho at Washington State
St. Mary's at Oregon
Michigan State at Oregon State
Montana at Brigham Young
Colorado at Utah
Wyoming at Utah State

East

Notre Dame vs Navy at Baltimore
Virginia Tech at Army
Dartmouth at Yale
South Carolina at West Virginia
Virginia at Princeton
Brown at Rutgers
Syracuse at Boston University
Cornell at Columbia
Washington and Lee at Pennsylvania.
Penn State at Colgate
George Washington at Lafayette

Midwest

Illinois at Michigan
Indiana at Minnesota
Wisconsin at Iowa
Ohio State at Northwestern
Marquette at Purdue
U. C. L. A. at Nebraska
Oklahoma at Iowa State
Missouri at Kansas State
Kentucky at Cincinnati
Oklahoma A. and M. at Kansas

UNBEATEN BEARS TACKLE EAGLES IN PRO CONTEST

Chicago's High-Riding Eleven Faces Eastern Division Leaders

PHILADELPHIA, Pa., Oct. 23.—(Special)—Riding the crest of a four-game winning streak the rampaging Chicago Bears will move into Philadelphia tomorrow afternoon to meet the eastern division leaders, the Philadelphia Eagles, in one of five National Football League games scheduled for the day.

In the other contests Boston will oppose the defending champions, the Chicago Cardinals in Comiskey Park, Los Angeles will meet Detroit in Briggs Stadium, Pittsburgh will match runs and passes with Pittsburgh in the Polo Grounds and Washington will play Green Bay in the Fair Grounds in Milwaukee.

The defending eastern division champions, the Eagles, leading its section with two victories, one defeat and one tie, may be without the services of the league's leading passer, Tommy Thompson, who was injured last Sunday in Washington.

Bill Mackrides, former Nevada star, who displayed the poise of a veteran after reliving Thompson last week, is expected to guide the home forces in the event that Thompson is unable to take his place in the lineup.

The Bears at full strength with the three L's, Luckman, Layne and Lujack, ready for action, have defeated Green Bay, the Cardinals, Los Angeles, and Detroit, in its quest for another championship. Leading the league with the greatest number of points scored, 143, and the least number allowed the opposition, 45, the Chicagoans will meet a team that has amassed 90 points in its last two contests and ranks second only to the Bears in total points, 132, and in number of points scored by opponents, 49.

The Eagles have yet to win a contest from the Halasmen. In the eleven games played, Chicago has won ten and tied one. The first game between the two teams in 1933 resulted in a 3 to 3 tie.

Boston, which has defeated Detroit and Pittsburgh in its most recent games, will travel to Chicago to meet the Cardinals, defeated only by the Bears in four games. Clipper Smith's eleven, tremendously improved over its early season form, must counteract the great running of Charley Trippi, Elmer Angsman, and Pat Harder and the passing of Ray Mallouf.

In the abbreviated series the Cardinals have won both games played.

Los Angeles, playing its third successive game in the mid-west, will meet Detroit in the motor city. The Rams, now that Kenny Washington has recovered from his injuries, will

(Continued on Ninth Page)

OLE MISS

(Continued from Seventh Page)

the ball three times each by fumbles and interceptions.

A fumble by Songin, recovered by Jack Odom on the Mississippi 44, set up the Rebels' first touchdown. Jerry Tiblier, in one of the game's prettiest runs, carried the ball to the Boston eight and Bob Hemphill scored around left end from the four two plays later.

Billy Mustin was next across the goal line after Bob Wilson intercepted one of Ed Clasby's passes on the Boston 45. Salmon passed twice to Bob Fletcher for 33 yards, and Dixie Howell took it to the two.

Salmon scored twice himself, in the second and fourth periods, and passed to Jack Stribling for another.

Songin passed for both the Eagles' touchdowns, once to Al Cannava from the Rebel 25 and again to Gould from the eight. The second tally was set up by Bob Palladino, who ran brilliantly from his own nine to the Ole Miss 39. Cannava had a hand in this one, too, taking one of Songin's tosses for a 31 yard gain just before the score.

The lineups:

Boston

Left end—Spinney, Mulloy, Norden.
Left tackle—McCarthy, Lipka.
Left guard—Donovan, Murray.
Center—Chouinard, Coen.
Right guard—Brennan, Papaleo.
Right tackle—Stautner, Furey.
Right end—Goode, Gould.
Quarterback—Clasby.
Left half—Diminick, Hughes, Cannava.
Right half—Songin, Boverini.
Fullback—Palladino, Derosa.

Mississippi

Left end—B. Poole, Fletcher, W. Stribling, Taylor, J. Poole.
Left tackle—Dale, Pearson, Webb.
Left guard—P. Poole, Fuerst
Center—Farragut, Bidgood.
Right guard—Crawfod, Fnata, Campbell.
Right tackle—Hamley, Clark.
Right end—J. Stribling, Odom.
Quarterback—Salmon, Jabour, Oswalt.
Left half—Wilson, Mustin, Hemphill.
Right half—Tiblier, Howell, Davis.
Fullback—Jenkins, Buchanan, Dotty.

Score by quarters:

Boston	0	0	0	13	—13
Mississippi	0	20	2	12	—32

Boston scoring: Touchdowns—Cannava (pass from Songin), Gould (pass from Songin); point after touchdown—Stautner.

Mississippi scoring: Touchdowns—Hemphill, Mustin, Salmon (2), Stribling (pass from Salmon); points after touchdown—Oswalt (2).

In two National Football League games against the Washington Redskins in 1937, the Philadelphia Eagles could make only four first downs.

Notre Dame Slashes Stubborn Iowa Eleven, 27 To 12

IRISH WIN 23RD STRAIGHT GAME

Panelli Makes 34-Yard Touchdown Run On First Scrimmage Play

By L. E. Skelley

IOWA CITY, Ia., Oct. 23.—(AP)—Notre Dame's green-clad football legions slashed to a 27-12 victory over stubborn Iowa today.

The Irish, swinging through their 23rd game without a defeat, used their ground forces almost exclusively against an Iowa team fired with a determination to repeat Hawkeye triumphs here in 1921 and 1939.

Notre Dame, off to a sizzling start on John Panelli's 34-yard touchdown run on the first scrimmage play, struck in the air only eight times and completed once. The Irish actually had a net loss of seven yards with aerials.

But their rugged thrusts behind characteristic crisp Irish blocking mowed down the Iowa defenders for four touchdowns, one in each quarter.

Iowa lacked the power to successfully counter-charge but the Hawks gave it a terrific try.

A capacity crowd of 53,000 saw the Hawks, who had split even in four games this season and rated a 20-point underdog, rip back for a 6-all tie with the game only 3 1/2 minutes old.

Iowa did it on three pass plays good for 49 yards, a John Halliburton drive from the eight to the one and Jerry Faske's touchdown punch. Ron Headington missed the kick that would have sent the Hawks ahead.

It was Faske who had set up the first Notre Dame score when he fumbled the kickoff on the Iowa 34.

Notre Dame, her three threats wiped out late in the first period including one after Emil Sitko had raced a kickoff from his 11 to the Iowa 11, shot out front in the second quarter.

Al Dimarco, the little Iowa tosser who collected 11 of 26 throws for 201 yards, was trapped on his nine and fumbled. Leon Hart, Notre Dame end, pounced upon the ball. Bill Gay sped around his right end from the five on third down. Steve Oracko added the extra point for a 13-6 half time lead.

Iowa lost a glorious opportunity to tie when Sitko fumbled on the first scrimmage activity of the second half on the Notre Dame 27. The Hawks struck to the two, but Mearl Naber lost six yards and a fourth down pass sailed high over Jack Dittmer's head in the end zone.

The third Irish touchdown came in the third period on Panelli's twisting 33-yard run along the sidelines. Notre Dame put on the clincher on the first play of the fourth quarter on a 35-yard jaunt by Larry Coutre. Oracko's kick made it 27-6.

Iowa fizzled another chance on Gay's pass interception in the end zone but came right back when Bob McKenzie grabbed a deflected Dimarco toss on the Notre Dame two.

Dimarco, on third down, went over from six inches out to make the score 27-12.

With the final seconds ticking away, Dimarco and Faske pulled off a 56-yard pass play to the Irish 16. A pass sputtered, then Dimarco flipped for three yards to John Tedore as the horn sounded.

The Hawks got only 41 net yards by rushing but Dimarco, whom Notre Dame Coach Frank Leahy called the best passer the Irish had faced this year kept Iowa in a challenging spot with his tosses.

Notre Dame clipped off 372 yards by rushing to offset any need for aerial attacks.

Iowa

Left end—McKenzie, Phillips, Long, R. Woodard.
Left tackle—Winslow, Shoaf.
Left guard—Grothus, Ginsberg.
Center—D. Woodard, Meyer, Laster, Snyder.
Right guards—Banks, Carlson, Perrin.
Right tackle—Kay, Cozad, McDonnell.
Right end—Dittmer, Guzowski, Cohrs, Hoff.
Quarterback—Headington, Dimarco, Drahn.
Left halfback—Halliburton, O'Neill, Greene.
Right halfback—Faske, Naber, Doran.
Fullback—Tedore, Paulsen, Nordman.

Notre Dame

Left end—Martin, Flynn, Espenan, Waybright.
Left tackle—McGehee, Cifelli.
Left guard—Fischer, Oracko, Frampton, Johnson.
Center—Walsh, Grothaus, Groom.
Right guard—Wendell, Lally, Daller.
Right tackle—Fallon, Zmijewski, Gaul, Budynkiewicz.
Right end—Hart, Wrightkin, Lesko.
Quarterback—Tripucka, Willliams, Begley.
Left halfbacks—Brennan, Gay, Zalejski, Landry, Smith.
Right halfbacks—Sitko, Coutre, Spaniel, Saggau.
Fullbacks—Panelli, Swistowicz, Wallner.

Iowa	6	0	0	6	—12
Notre Dame	6	7	7	7	—27

Iowa scoring: Touchdowns, Faske, Dimargo.

Notre Dame scoring: Touchdowns, Panelli 2, Gay, Coutre. Points after touchdowns, Oracko 3 (placements).

FIRST CHAMPIONS OF WOODMEN'S LEAGUE

The W. O. W. baseball club of West Monroe, pictured above, won the championship of the Woodmen of the World Baseball League this year, the first season of the circuit for boys' teams of high school age and slightly beyond. Members of the winning team, which beat out Red Shield Club of Monroe in the championship finals, are, left to right: Front row, Dale Hendricks, pitcher; Winfred Rawls, shortstop; Jimmy Perkins, second base; Robert Fowler, center field; and Hugh Martin, third base; and back row, Kelcer Franks, left field; Martell Rugg, right field; Robert Bennett, first base; Jack Young, catcher, and Lawrence Williams, director of the W. O. W. activity.

GRAYSON'S SCOREBOARD

By Harry Grayson

NEW YORK, Oct. 23.—The Pacific Coast League may never attain the major status it seeks, but Del E. Webb predicts that there will be big league clubs in Los Angeles and San Francisco within the next few years.

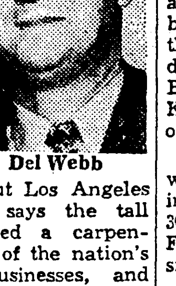

Del Webb

The owner of the Yankees produces figures showing why he has moneyed men interested.

"The way things are going a major league won't be any such thing without Los Angeles and San Francisco," says the tall Arizonan who parlayed a carpenter's hammer into one of the nation's bigger contracting businesses, and wound up with the New York American League empire.

"It's ridiculous to have American League clubs playing to 2,000 people in St. Louis when Los Angeles and San Francisco are crying for the fastest type of baseball.

"All sorts of obstacles have been tossed in the paths of those who have suggested major league ball for California, but when the money is there none of them is insurmountable.

How would a group go about putting a major league outfit in Los Angeles, for example?

"I told my people that they should have $10,000,000," explains Del Webb, who nonchalantly tossed Larry MacPhail $1,500,000 just to get rid of him. "They might squeeze by with $5,000,000 or $6,000,000, but an operation of this kind couldn't be handled on a shoe string.

"First they should quietly buy the Browns, who might have to be operated at a deficit for two or three years while the Los Angeles end was being consummated and the club was being reconstructed.

"A park would have to be built, and the Los Angeles and Hollywood clubs and the Coast League taken care of, but there are now other cities out there capable of supporting a Triple A franchise—Long Beach, Stockton and Spokane, for examples.

"Those who discount the probability of major league clubs going to the far west just don't pay any attention to baseball history.

"Why, rapidly-growing Los Angeles and San Francisco stick 'way out as big league sites when you consider the fact that Hartford, Louisville, Indianapolis, Milwaukee, Providence, Buffalo, Syracuse, Troy, Worcester, Kansas City and Baltimore all were once members of the National League.

"Any Chamber of Commerce man will tell you Los Angeles is acquiring population at the rate of from 30,000 to 40,000 a month, and the San Francisco Bay area is expanding similarly.

"Twenty or more tremendous industries have moved to Los Angeles.

"My real estate man in southern California predicts that by 1965 people will drive from Santa Barbara to San Diego, a distance of 230 miles, without seeing a vacant lot.

"His idea is that this will spell 13,000,000 people, and he's not addicted to marijuana.

"With air travel and swift trains, transportation is no longer a problem, and the difference between 2,000 paid admissions at Sportsman's Park and the huge crowds in California would more than take care of the expense, and then some."

Money bags Webb was asked what impressed him most in his three years in baseball.

"The lack of organization," he replies, "and weak clubs just going along."

What would he do with the weak sisters?

"Put in operation men," he says. "What would intelligent direction and a little money do with the White Sox, for instance? Draw 2,000,000 paid admissions, that's what.

"Baseball has outgrown the stage where some old ballplayer can just sit tight and make a living out of it.

"The fan is entitled to something more than that."

Webb was asked about a report that henceforth he would run Yankee baseball, with his partner, Dan Topping, in charge of football.

"George Weiss is our baseball man," says Del Webb.

"I'm dashing right back to my contracting business.

"You have to have another business when you are in baseball these days, even when you own the Yankees."

MISS. SOUTHERN BEATS OKLA. CITY

OKLAHOMA CITY, Okla., Oct. 23.—(AP)—The Mississippi Southern Yellow Jackets, led by their star John "Bubber" Phillips, ground out a 55-20 win over a hapless bunch of Oklahoma City University Chiefs here before 6,000 fans today.

The game was but three minutes old when Phillips skirted his own right for a 23-yard score, and with Spot Honiker's placement the visitors had a lead they never gave up.

The Chiefs made a valiant effort in the third quarter with Indian Star Jim Wade carrying the brunt of the attack, but their efforts were not good enough.

Phillips was ruled ineligible under N. C. A. A. rules, but wearing the jersey of "Dick Strain", guard, the sensational halfback ran the Chiefs ragged, scoring a trio of touchdowns in addition to a 23 yard romp, went 48 and 95 yards. Earlier, Southern had agreed not to play Phillips.

This was the worst loss the Chiefs have suffered in their post-war football picture, and the second in three years of home games.

Southerners made only eight first downs along with their eight touchdowns, while the Chiefs were chalking up 16 first downs.

NORTH DISTRICT RACE MUDDLED BY LION DEFEAT

Warren Easton Continues To Lead 'AA' Race In New Orleans Loop

(By Associated Press)

The Class AA prep football race in Louisiana's north district is in a scrambled three-way tie today after the Fair Park Indians, winning their first victory of the season, upset the Ouachita Lions 21-6 Friday night.

Fair Park, Ouachita and Haynesville each has one victory and one defeat in the district. Byrd High, fourth team in the sector, hasn't played a district game.

In the evening's only other district contest, the Easton Eagles nosed out the Crusaders of St. Aloysius 7-6 to take a lead in the oversized New Orleans province. Easton has two district victories and no defeats or ties.

The southwest took three beatings in inter-district games.

Bogalusa's state champion Lumberjacks, outplayed in the first half by Lake Charles, came back strong to win 21-7. The Istrouma Indians beat the Sulphur Tornado 20-7 and the Byrd Yellow Jackets won from the Bolton Bears, 12-6.

Peters of New Orleans defeated Notre Dame of Biloxi, Miss., 12-0.

Ouachita's high-scoring team never was in the ball game against Fair Park, and the winners might have run up an even higher count except for a pair of fumbles.

The Monroe team still suffered from injuries and its star mark, Boatright, watched the game from the bench.

Fair Park gained 140 yards on the ground and 145 in the air, as contrasted with only ten and 25 yards for Ouachita.

Bogalusa, after a scoreless first half, marched to a score with the second-half kickoff. Graham ran 40 yards to set it up and Rester went the last yard.

Graham reeled off runs of 48 and 23 yards to rack up another touchdown for Rester on the two. Stringfield passed to Stratham for the third Bogalusa touchdown on a 23-yard play.

Lake Charles marched to a late touchdown with Frederick running the last 35 yards.

L. W. Alexander's kickoff return was the most spectacular scoring play of the Istrouma victory. It came after Cline Courtney had gone one yard for one touchdown and Dick Cheek had circled end for 27 yards to the second.

A 75-yard drive, with Vincent

(Continued on Ninth Page)

Miles of fun for only pennies of cost!

NEW, ECONOMY-POWERED Harley-Davidson 125

LIGHTWEIGHT, SINGLE CYLINDER MOTORCYCLE

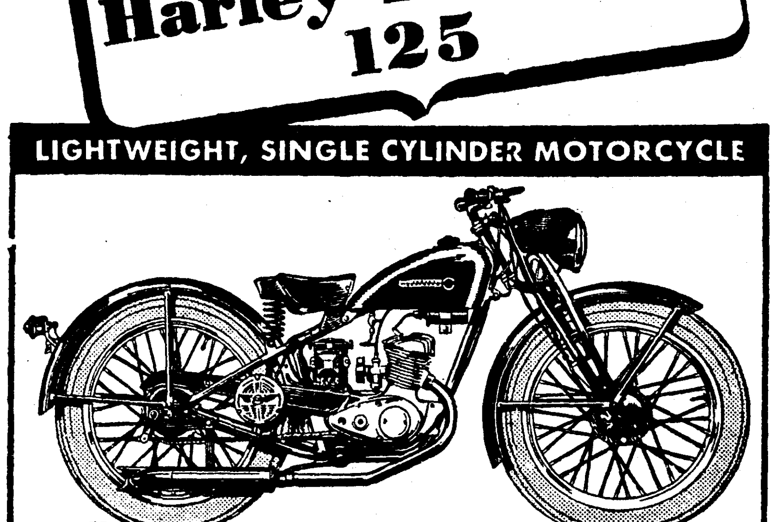

Hi fellas! Now you can go places and see things, have fun every day in the week! Ride to school, town, do errands, earn spare cash, enjoy sight-seeing trips, visit friends! You'll thrill to this new Harley-Davidson 125, made by the world's largest motorcycle manufacturer. How smooth it is, how peppy, how light, how safe and easy to handle! You'll be surprised, too, how little it costs to run! Come in today and look it over. Take a ride!

A REAL MOTORCYCLE
• Air-cooled, Aluminum head motor
• 3-speed transmission, foot shift
• Generator ignition
• Tires 3.25 x 19".
• 5" internal expanding brakes

HOWARD GRIFFIN
712 South Grand Phone 4682

See the New 1949 JOHNSON Sea-Horses!

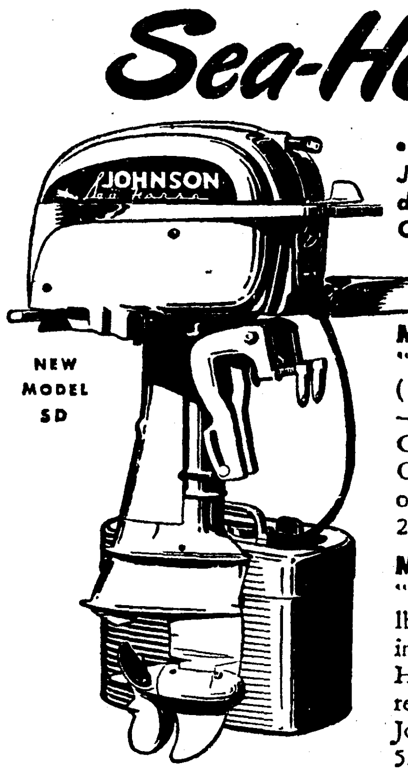

• • • The finest outboard motors Johnson ever built—NOW in production—NOW ready for delivery. Come in and see them—today!

MODEL HD "The Fisherman's Friend." Small (31 lbs.) Alternate Firing TWIN —improved for '49! New Twin-Grip Handholds. Reverse, Dual Carburetion, Ready-Pull Starter and other Johnson "firsts." 2.5 H.P.* $133.25

MODEL TD "The Famous Five." Medium (44 lbs.) Alternate Firing TWIN—improved for '49! New Twin-Grip Handholds. Reverse, Dual Carburetion, Ready-Pull Starter and other Johnson "firsts." 5.0 H.P.* $174.25

MODEL SD "The Sweet Sixteen." Hi-Power Alternate Firing TWIN—with new *separate* Mile-Master Fuel Tank for easy two-hand carry, extra long cruising range. Thrilling speed and acceleration. 16.0 H.P.* $359.50

MODEL PO "The Heavy Duty Motor." Great DEPENDable power for everything from fast stepping hydroplanes to heavy commercial barges. Packed with Johnson features for sweet performance and long life. 22.0 H.P.* $405.25

*OBC certified brake horsepower at 4000 r. p. m.

Coming! Soon! The new Johnson QD. 10.0 H. P.* So new—so different that it brings a new meaning to outboard motoring! Now in production! Watch for it!

HOWARD GRIFFIN
Phone 4682 712 S. Grand St.
Famous For DEPENDability

JUNIOR SUGAR BOWL SET FOR DECEMBER 11

ADVANCED TICKET SALE WILL START TUESDAY MORNING

Top Ranking Junior College Elevens To Be Brought Here For Classic

The second annual Junior Sugar Bowl football classic for top ranking junior college elevens will be played here Saturday night, December 11, at Brown Field, it was announced by B. B. Martin, general chairman in charge of arrangements for the game for the sponsoring Lions' Club of Monroe.

The advanced sale of tickets for the jay cee post-season fracas will get underway here Tuesday morning, and Sam Walker, Jr., in charge of ticket sales, said pasteboards could be obtained from any Lions' Club members and that mail orders would be accepted.

There are four price ranges for the affair with tickets for 1,540 choice seats going for $3 each, 800 others selling for $2.40, and another 800 for $1.80. These seats are all in the concrete stands at Brown Field. General admission prices for bleacher seats and "standing room" will go for $1.20 each. All prices include taxes. Blocks of choice seats are being reserved for the schools that participate in the show.

Mail orders should be addressed to the Monroe Lions' Club, post office box 121, Monroe, La., and include check or money order covering the price for the desired number of tickets, Walker said.

Ralph Marionneaux, again chairman of the selection committee, revealed several outstanding junior college elevens are being considered for the date on the strength of sterling performances thus far in the season. But it's still too early to be handing out invitations since lots may happen to change the picture for the junior colleges before the last half of their schedules are completed.

The Junior Sugar Bowl's general committee, in addition to B. B. Martin and head of the publicity committee, includes Sam Walker, Jr., ticket sales chairman; Merl Padgett, program committee chairman; Ralph Marionneaux, selection committee chairman; and J. W. Keene, sales advertising chairman; and Bill Mancuso, Gilbert Faulk, and Stanley Passman. The committees will be aided by the entire membership of the Lions Club which promises one of the finest football games ever played in Monroe.

The junior college classic, instituted last year as a charitable affair, will again be dedicated to help the recreation program of Monroe. All proceeds of the game, aside from the guarantees to visiting teams, will be spent furthering the development of Monroe's recreational facilities for children, providing better playground equipment for schools and the various summer playgrounds operated by the city.

With plans already settled in regard to the date and launching of the ticket-selling campaign, interest in the game now begins to focus on Marionneaux and his selection committee which will be faced with the task of nominating the teams desired for the battle.

The first annual affair last December brought together Hillsboro Junior College, champions of Texas, and Northeast Junior College of Monroe, with the local eleven coming out on top in a hard fought scramble, 33 to 13.

Northeast Junior College is entertaining no ideas of being back in the show this year, however, as the Redmen are not enjoying as successful a season as they boasted in 1947. From all appearances right now the Junior Sugar Bowl of 1948 will match two elevens which fans of this area have not yet seen in action.

"The two available teams with the best possible record will get the invitations to play here," Marionneaux said yesterday.

Bowling

MAJOR BOWLING LEAGUE

Team	Won	Lost	Pct.
Royal Feed and Seed	13	5	.723
S. and M. Tire Co.	12	6	.667
KMLB	11	7	.611
Bennett's Service	9	9	.500
Primos Cafeteria	9	9	.500
Ouachita Bakery	8	10	.444
Central Super Service	5	13	.278
Monroe Auto Auction	5	13	.278

TOMORROW'S GAMES

Royal Feed and Seed vs. Ouachita Bakery.

KMLB vs. Bennett's Service.

S. and M. Tire Co. vs. Primos Cafeteria.

Monroe Auto Auction vs. Central Super Service.

MAJOR'S BIG SIX

	Games	Avg.
Pifer, KMLB	3	187
Durham, Royal Feed & Seed	18	177
Al Jones, KMLB	18	176
Finkbeiner, KMLB	12	175
Thompson, Royal Feed and Seed	18	174
Massey, Bennett's Service	18	173

High game: Massey, Bennett's Service, 245; Finkbeiner, KMLB, 235; Holloway, S. and M. Tire Co., 232.

High series: Thompson, Royal Feed and Seed, 602; Holloway, S. and M. Tire Co., 595; Durham, Royal Feed and Seed, 589.

Team high game: KMLB, 936; Royal Feed and Seed, 932; Bennett's Service, 918.

Team high series: Royal Feed and Seed, 2692; KMLB, 2642; Bennett's Service, 2567.

Team high pin average per game: KMLB, 843; Royal Feed and Seed 840; S. and M., 803.

Team high pin totals for 18 games: KMLB, 15,175; Royal Feed and Seed, 15,135; S. and M. Tire Co., 14,454.

Umpires are paid $2,500 each for officiating in a World Series.

Notre Dame Slashes Stubborn Iowa Eleven, 27 To 12

Thomas-Serio Tag Team To Oppose Harrell And Macricastas at Kallio's

Mat Feud Between Texan And Tennessean To Be Continued Tuesday

Another tag team brawl is on tap for Twin City wrestling fans here Tuesday night when Henry Harrell and George Thomas resume their rivalry with Thomas having Don Serio, the roly poly Italian, in his corn while Harrell will bring in a Greek tussler, George Macricastas, to aid him.

The battle is a challenge affair between Thomas, the Marshall, Tex., bad boy, and Harrell, the toughhouse tussler from Memphis, Tenn., and they both put up quite a bit of arguing with Promoter Gus Kallio before the match was arranged.

Following the defeat of Thomas by Harrell in the main event of a card here last Tuesday, the Texan started making excuses, claiming "Harrell tricked me," and asking for a rematch.

Harrell didn't exactly dodge a rematch, but suggested instead that Thomas be matched first with some other good wrestler with the winner to meet him at a later date.

But when Kallio informed Thomas of Harrell's plan, the Texan, waving both hands frantically, declared, "You see; He don't want to wrestle me. What can I say except that he's afraid. He just likes to work with the easy guys that he knows he can beat.

"Just to get Harrell interested, how about a tag match? Let Harrell have anybody he likes for his partner, and I'll take that little Italian battler, and I guarantee we'll come out with the winners' share of the gate."

"All right," agreed Kallio. "Harrell and Jack Curtis should make a good team. Would you take them on?"

"No, no," exclaimed Thomas. "Harrell can have anybody but Curtis."

"Then you're afraid of Curtis?" Kallio asked.

"No, I'm not afraid of him personally," Thomas came back. "The only thing I would be afraid of is that Curtis would come into the ring acting smart as usual. I may lose my temper and punch him in the nose. Then when I hit him, some of your so-called wrestling fans will start looking around for something—anything, just to say I hit him with it. They'd even go out in the alley, pick up whatever they can find that looks like a good weapon, and then make up any kind of story to fit their fancy about how I hit their fairhaired boy with it.

"It's my guess that Harrell is the same type of wrestler as Curtis, and I don't want both of them against me in one night. But let Harrell get anybody he wants except Curtis."

Harrell, in choosing his partner, said Macricastas is currently wrestling in Ohio but will be in Monroe Tuesday night soon enough to side him against Thomas and Serio.

Serio, appearing here last week for the first time since suffering a jaw fracture at Jackson, Miss., several weeks ago, came through with a semifinal win over Jack Carter, New Zealand, when he so roughed up Carter in the first fall, giving his opponent a wrenched back, that the New Zealander was unable to continue with the match.

MAJOR GAMES NEXT SATURDAY

Local

North Texas A. and M. at N. J. C. (Friday)
Farmerville at Neville (Friday).
L. T. I. at Crowville (Friday).
Ouachita, open date.

High School
(Friday Games)

Bolton at Istrouma
Fair Park at Lake Charles
Lafayette at Jennings
Haynesville at Byrd
Baton Rouge at Sulphur
Easton at Holy Cross
Fortier at Jesuit
Nicholls at Peters.

South

Georgia at Alabama
Georgia Tech at Duke
Florida at Furman
Mississippi at Louisiana State (night)
Mississippi State at Tulane
North Carolina at Tennessee
North Carolina State at Wake Forest
Richmond at William and Mary
Davidson at Virginia Military.

Southwest

Southern Methodist at Texas
Baylor at Texas Christian (night)
Arkansas at Texas A. and M.
Rice at Texas Tech

Far West

California at Southern California
Washington at Stanford
Idaho at Washington State
St. Mary's at Oregon
Michigan State at Oregon State
Montana at Brigham Young
Colorado at Utah
Wyoming at Utah State

East

Notre Dame vs Navy at Baltimore
Virginia Tech at Army
Dartmouth at Yale
South Carolina at West Virginia
Virginia at Princeton
Brown at Rutgers
Syracuse at Boston University
Cornell at Columbia
Washington and Lee at Pennsylvania
Penn State at Colgate
George Washington at Lafayette

Midwest

Illinois at Michigan
Indiana at Minnesota
Wisconsin at Iowa
Ohio State at Northwestern
Marquette at Purdue
U. C. L. A. at Nebraska
Oklahoma at Iowa State
Missouri at Kansas State
Kentucky at Cincinnati
Oklahoma A. and M. at Kansas

UNBEATEN BEARS TACKLE EAGLES IN PRO CONTEST

Chicago's High-Riding Eleven Faces Eastern Division Leaders

PHILADELPHIA, Pa., Oct. 23.—(Special)—Riding the crest of a four-game winning streak the rampaging Chicago Bears will move into Philadelphia tomorrow afternoon to meet the eastern division leaders, the Philadelphia Eagles, in one of five National Football League games scheduled for the day.

In the other contests Boston will oppose the defending champions, the Chicago Cardinals in Comiskey Park, Los Angeles will meet Detroit in Briggs Stadium, Pittsburgh will match runs and passes with Pittsburgh in the Polo Grounds and Washington will play Green Bay in the Fair Grounds in Milwaukee.

The defending eastern division champions, the Eagles, leading in section with two victories, one defeat and one tie, may be without the services of the league's leading passer, Tommy Thompson, who was injured last Sunday in Washington.

Bill Mackrides, former Nevada star, who displayed the poise of a veteran after relieving Thompson last week, is expected to guide the home forces in the event that Thompson is unable to take his place in the lineup.

The Bears at full strength with the three L's, Luckman, Layne and Lujack, ready for action, have defeated Green Bay, the Cardinals, Los Angeles, and Detroit, in its quest for another championship. Leading the league with the greatest number of points scored, 143, and the least number allowed the opposition, 45, the Chicagoans will meet a team that has amassed 90 points in its last two contests and ranks second only to the Bears in total points, 132, and in number of points scored by opponents, 49.

The Eagles have yet to win a contest from the Halasmen. In the eleven games played, Chicago has won ten and tied one. The first game between the two teams in 1933 resulted in a 3 to 3 tie.

Boston, which has defeated Detroit and Pittsburgh in its most recent games, will travel to Chicago to meet the Cardinals, defeated only by the Bears in four games. Clipper Smith's eleven, tremendously improved over its early season form, must counteract the great running of Charley Trippi, Elmer Angsman, and Pat Harder and the passing of Ray Mallouf.

In the abbreviated series the Cardinals have won both games played.

Los Angeles, praying its third successive game in the mid-west, will meet Detroit in the motor city. The Rams, now that Kenny Washington has recovered from his injuries, will

(Continued on Ninth Page)

OLE MISS

(Continued from Seventh Page)

the ball three times each by fumbles and interceptions.

A fumble by Songin, recovered by Jack Odom on the Mississippi 44, set up the Rebels' first touchdown. Jerry Tiblier, in one of the game's prettiest runs, carried the ball to the Boston eight and Bob Hemphill scored around end after two more plays later.

Billy Mustin was next across the goal line after Bob Wilson intercepted one of Ed Clasby's passes on the Boston 45. Salmon passed twice to Bob Fletcher for 33 yards, and Dixie Howell took it to the two.

Salmon scored twice himself, in the second and fourth periods, and passed to Jack Stribling for another.

Songin passed for both the Eagles' scores, in the first to Al Cannava from the Rebel 25 and also to Gould from the eight. The second tally was set up by Bob Palladino, who ran brilliantly from his own nine to the Ole Miss 39. Cannava had a hand in that one, too, taking one of Songin's tosses for a 31 yard gain just before the score.

The lineups:

Boston

Left end—Spinney, Mulloy, Norden.
Left tackle—McCarthy, Lipka.
Left guard—Donovan, Murray.
Center—Churchill, Coen.
Right guard—Brennan, Papaleo.
Right tackle—Stautner, Furey.
Right end—Goode, Gould.
Quarterback—Clasby.
Left half—Diminick, Hughes, Cannava.
Right half—Songin, Boverini.
Fullback—Palladino, Derosa.

Mississippi

Left end—B. Poole, Fletcher, W. Stribling, Taylor, J. Poole.
Left tackle—Dale, Pearson, Webb.
Left guard—P. Poole, Fuerst
Center—Farragut, Bidgood.
Right guard—Crawfod, Fnata, Campbell.
Right tackle—Hamley, Clark.
Right end—J. Stribling, Odom.
Quarterback—Salmon, Jabour, Oswalt.
Left half—Wilson, Mustin, Hemphill.
Right half—Tiblier, Howell, Davis.
Fullback—Jenkins, Buchanan, Dittman.

Score by quarters:

Boston	0	0	0	13	—13
Mississippi	0	0	20	12	—32

Boston scoring: Touchdowns—Cannava (pass from Songin), Gould (pass from Songin); point after touchdown—Stautner.

Mississippi scoring: Touchdowns—Hemphill, Mustin, Salmon (2), Stribling (pass from Salmon); points after touchdown—Oswalt (2).

IRISH WIN 23RD STRAIGHT GAME

Panelli Makes 34-Yard Touchdown Run On First Scrimmage Play

By L. E. Skelley

IOWA CITY, Ia., Oct. 23.—(AP)—Notre Dame's green-clad football legions slashed to a 27-12 victory over stubborn Iowa today.

The Irish, swinging through their 23rd game without a defeat, used their ground forces almost exclusively against an Iowa team fired with a determination to repeat Hawkeye triumphs here in 1921 and 1939.

Notre Dame, off to a sizzling start on John Panelli's 34-yard touchdown run on the first scrimmage play, struck in the air only eight times and completed once. The Irish actually had a net loss of seven yards with aerials.

But their rugged thrusts behind characteristic crisp Irish blocking mowed down the Iowa defenders for four touchdowns, one in each quarter.

Iowa lacked the power to successfully counter-charge but the Hawks gave it a terrific try.

A capacity crowd of 53,000 saw the Hawks, who had split even in four games this season and rated a 20-point underdog, rip back for a 6-all tie with the game only 3 1/2 minutes old.

Iowa did it on three pass plays good for 49 yards, a John Halliburton drive from the eight to the one and Jerry Faske's touchdown punch. Ron Headington missed the kick that would have sent the Hawks ahead.

It was Faske who had set up the first Notre Dame score when he fumbled the kickoff on the Iowa 34.

Notre Dame, her three threats wiped out late in the first period including one after Emil Sitko had raced a kickoff from his 11 to the Iowa 11, shot out front in the second quarter.

Al Dimarco, the little Iowa tosser who collected 11 of 26 throws for 201 yards, was trapped on his nine and fumbled. Leon Hart, Notre Dame end, pounced upon the ball. Bill Gay sped around his right end from the five for the touchdown. Steve Oracko added the extra point for a 13-6 half time lead.

Iowa lost a glorious opportunity to tie when Sitko fumbled on the first scrimmage activity of the second half on the Notre Dame 27. The Hawks struck to the two, but Mearl Naber lost six yards and a fourth down pass sailed high over Jack Dittmer's head in the end zone.

The third Irish touchdown came in the third period on Panelli's twisting 53-yard run along the sidelines. Notre Dame put on the clincher on the first play of the fourth quarter on a 35-yard jaunt by Larry Coutre. Oracko's kick made it 27-6.

Iowa fizzled another chance on Gay's pass interception in the end zone but came right back when Bob McKenzie grabbed a deflected Dimarco toss on the Notre Dame two.

Dimarco, on third down, went over from six inches out to make the score 27-12.

With the final seconds ticking away, Dimarco and Faske pulled off a 36-yard pass play to the Irish 16. A pass sputtered, then Dimarco flipped for three yards to John Tedore as the horn sounded.

The Hawks got only 41 net yards by rushing but Dimarco, whom Notre Dame Coach Frank Leahy called the best passer the Irish had faced this year kept Iowa in a challenging spot with his tosses.

Notre Dame clipped off 372 yards by rushing to offset any need for aerial attacks.

Iowa

Left end—McKenzie, Phillips, Long, R. Woodard.
Left tackle—Winslow, Shoaf.
Left guard—Grothus, Ginsberg.
Center—D. Woodard, Meyer, Laster, Snyder.
Right guards—Banks, Carlson, Perrin.
Right tackle—Kay, Cozad, McDonnell.
Right end—Dittmer, Guzowski, Cohrs, Hoff.
Quarterback—Headington, Dimarco, Drahn.
Left halfback—Halliburton, O'Neill, Greene.
Right halfback—Faske, Naber, Doran.
Fullback—Tedore, Paulsen, Nordman.

Notre Dame

Left end—Martin, Flynn, Espenan, Waybright.
Left tackle—McGehee, Cifelli.
Left guard—Fischer, Oracko, Frampton, Johnson.
Center—Walsh, Grothaus, Groom.
Right guard—Wendell, Lally, Daller.
Right tackle—Fallon, Zmijewski, Gaul, Budynkiewicz.
Right end—Hart, Wrightkin, Lesko.
Quarterback—Tripucka, Williams, Begley.
Left halfbacks—Brennan, Gay, Zalejski, Landry, Smith.
Right halfbacks—Sitko, Coutre, Spaniel, Swistowicz.
Fullbacks—Panelli, Swistowicz, Wallner.

Iowa	6	0	0	6	—12
Notre Dame	6	7	7	7	—27

Iowa scoring: Touchdowns, Faske, Dimarco.

Notre Dame scoring: Touchdowns, Panelli 2, Gay, Coutre. Points after touchdowns, Oracko 3 (placements).

In two National Football League games against the Washington Redskins in 1937, the Philadelphia Eagles could make only one first down.

FIRST CHAMPIONS OF WOODMEN'S LEAGUE

The W. O. W. baseball club of West Monroe, pictured above, won the championship of the Woodmen of the World Baseball League this year, the first season of the circuit for boys' teams of high school age and slightly beyond. Members of the winning team, which beat out Red Shield Club of Monroe in the championship finals, are, left to right: Front row, Dale Hendricks, pitcher; Winfred Rawls, shortstop; Jimmy Perkins, second base; Robert Fowler, center field; and Hugh Martin, third base; and back row, Kelcer Franks, left field; Martell Rugg, right field; Robert Bennett, first base; Jack Young, catcher, and Lawrence Williams, director of the W. O. W. activity.

GRAYSON'S SCOREBOARD

By Harry Grayson

NEW YORK, Oct. 23.—The Pacific Coast League may never attain the major status it seeks, but Del E. Webb predicts that there will be big league clubs in Los Angeles and San Francisco within the next few years.

The owner of the Yankees produces figures showing why he has money-ed men interested.

"The way things are going a major league won't be such such thing without Los Angeles and San Francisco," says the tall Arizonan who parlayed a carpenter's hammer into one of the nation's bigger contracting businesses, and into half of the New York American League empire.

"Attendance justifies to have American League clubs playing to 2,000 people in St. Louis when Los Angeles and San Francisco are crying for the fastest type of baseball.

"All sorts of obstacles have been suggested major league ball for California, but when the money is there none of them is insurmountable.

How would a group go about putting a major league outfit in Los Angeles, for example?

"I told my people that they should have $10,000,000," explains Del Webb, who nonchalantly tossed Larry MacPhail $1,500,000 just to get rid of him. "They might squeeze by with $5,000,000 or $6,000,000, but an operation of this kind couldn't be handled on a shoe string.

"First they should quietly buy the Browns, who might have to be operated at a deficit for two or three years while the Los Angeles end was being consummated and the club was being reconstructed.

"A park would have to be built. Los Angeles and Hollywood clubs and the Coast League taken care of, but there are now other cities out there capable of supporting a Triple A franchise—Long Beach, Stockton and Spokane, for examples.

"Those who discount the probability of major league clubs going to the far west just don't pay any attention to baseball history.

"Why, rapidly-growing Los Angeles and San Francisco stick 'way out as big league sites when you consider the fact that Hartford, Louisville, Indianapolis, Milwaukee, Providence, Buffalo, Syracuse, Troy, Worcester, Kansas City and Baltimore all were once members of the National League.

"Any Chamber of Commerce man will tell you Los Angeles is acquiring population at the rate of from 20,000 to 40,000 a month, and the San Francisco Bay area is expanding similarly.

"Twenty or more tremendous industries have moved to Los Angeles.

"My real estate man in southern California predicts that by 1965 people will drive from Santa Barbara to San Diego, a distance of 230 miles, without seeing a vacant lot.

"His idea is that this will spell 13,000,000 people, and he's not addicted to marijuana.

"With air travel and swift trains, transportation is no longer a problem, and the difference between 2,000 paid admissions at Sportsman's Park and the huge crowds in California would more than take care of the expense, and then some."

Money bags Webb was asked what impressed him most in his three years in baseball.

"The lack of organization," he replies, "and weak clubs just going along."

What would he do with the weak sisters?

"Put in operation men," he says. "What would intelligent direction and a little money do with the White Sox, for instance? Draw 2,000,000 paid admissions, that's what.

"Baseball has outgrown the stage where some old ballplayer can just sit tight and make a living out of it. "The fan is entitled to something more than that."

Webb was asked about a report that henceforth he would run Yankee baseball, with his partner, Dan Topping, in charge of football.

"George Weiss is our baseball man," says Del Webb.

"I'm dashing right back to my contracting business.

"You have to have another business when you are in baseball these days, even when you own the Yankees."

Del Webb

MISS. SOUTHERN BEATS OKLA. CITY

OKLAHOMA CITY, Okla., Oct. 23.—(AP)—The Mississippi Southern Yellow Jackets, led by their star John "Bubber" Phillips, ground out a 35-20 win over a hapless bunch of Oklahoma City University Chiefs here before 6,000 fans today.

The game was but three minutes old when Phillips skirted his own right for a 23-yard score, and with Spot Honiker's placement the visitors had a lead they never gave up.

The Chiefs made a valiant effort in the third quarter with Indian Star Jim Wade carrying the brunt of the attack, but their efforts were not good enough.

Phillips was ruled ineligible under N. C. A. A. rules, but wearing the jersey of "Dick Strain", guard, the sensational halfback ran the Chiefs ragged, scoring a trio of touchdowns in addition to a 23 yard romp, went 48 and 35 yards. Earlier, Southern had agreed not to play Phillips.

This was the worst loss the Chiefs have suffered in their post-war football picture, and the second in three years of home games.

Southerners made only eight first downs along with their eight touchdowns, while the Chiefs were chalking up 16 first downs.

NORTH DISTRICT RACE MUDDLED BY LION DEFEAT

Warren Easton Continues To Lead 'AA' Race In New Orleans Loop

(By Associated Press)

The Class AA prep football race in Louisiana's north district is in a scrambled three-way tie today after the Fair Park Indians, winning their first victory of the season, upset the Ouachita Lions 21-6 Friday night.

Fair Park, Ouachita and Haynesville each has one victory and one defeat in the district. Byrd High, fourth team in the sector, hasn't played a district game.

In the evening's only other district contest, the Easton Eagles nosed out the Crusaders of St. Aloysius 7-6 to take a lead in the oversized New Orleans province. Easton has two district victories and no defeats.

The southwest took three beatings in inter-district games.

Bogalusa's state champion Lumberjacks, outplayed in the first half by Lake Charles, came back strong to win 21-7. The Istrouma Indians beat the Sulphur Tornado 20-7 and the Byrd Yellow Jackets won from the Bolton Bears, 12-6.

Peters of New Orleans defeated Notre Dame of Biloxi, Miss., 12-0.

Ouachita's high-scoring team never was in the ball game against Fair Park, and the winners might have run up an even higher count except for a couple of fumbles.

The Monroe team still suffered from injuries and its star mark, Boatright, watched the game from the bench.

Fair Park gained 140 yards on the ground and 145 in the air, as contrasted with only 26 yards for Ouachita.

Bogalusa, after a scoreless first half, marched to a score with the second-half kickoff. Graham ran 40 yards to set it up and Rester went the last yard.

Graham reeled off runs of 48 and 23 yards to rack up another touchdown for Rester on the second try. Stringfellow passed to Strahan for the third field goal and Lake Charles got its lone touchdown on a 23-yard play.

Lake Charles marched to a late touchdown with Frederick running the last 35 yards.

L. W. Alexander's kickoff return was the most spectacular scoring play of the Istrouma victory. It came after Cline Courtney had gone one yard for one touchdown and Dick Cheek had circled end for 27 yards to the second.

A 75-yard drive, with Vincent

(Continued on Ninth Page)

Miles of fun for only pennies of cost!

NEW, ECONOMY-POWERED Harley-Davidson 125

LIGHTWEIGHT, SINGLE CYLINDER MOTORCYCLE

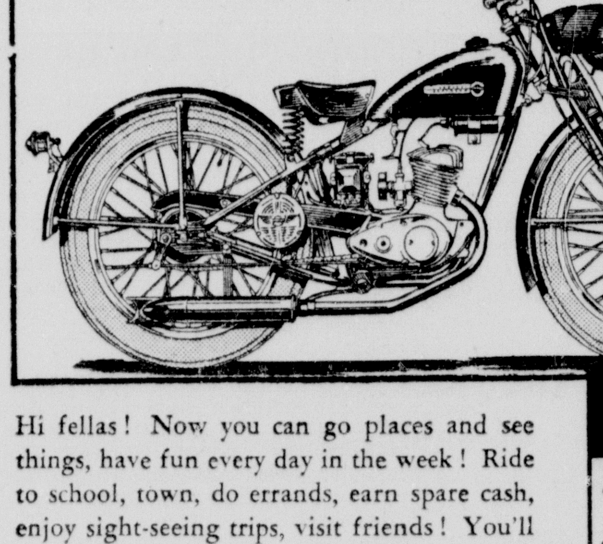

A REAL MOTORCYCLE
• Air-cooled, Aluminum head motor
• 3-speed transmission, foot shift
• Generator ignition
• Tires 3.25 x 19"
• 5" internal expanding brakes

Hi fellas! Now you can go places and see things, have fun every day in the week! Ride to school, town, do errands, earn spare cash, enjoy sight-seeing trips, visit friends! You'll thrill to this new Harley-Davidson 125, made by the world's largest motorcycle manufacturer. How smooth it is, how peppy, how light, how safe and easy to handle! You'll be surprised, too, how little it costs to run! Come in today and look it over. Take a ride!

HOWARD GRIFFIN
712 South Grand — Phone 4682

See the New 1949 JOHNSON Sea-Horses!

• • • The finest outboard motors Johnson ever built—NOW in production—NOW ready for delivery. Come in and see them—today!

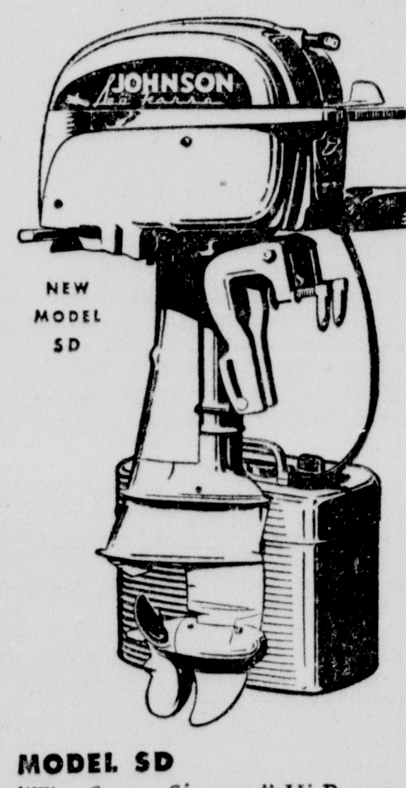

MODEL HD
"The Fisherman's Friend." Small (31 lbs.) Alternate Firing TWIN —improved for '49! New Twin-Grip Handholds. Reverse, Dual Carburetion, Ready-Pull Starter and other Johnson "firsts."
2.5 H. P.* $133.25

MODEL TD
"The Famous Five." Medium (44 lbs.) Alternate Firing TWIN—improved for '49! New Twin-Grip Handholds. Reverse, Dual Carburetion, Ready-Pull Starter and other Johnson "firsts."
5.0 H. P.* $174.25

MODEL SD
"The Sweet Sixteen." Hi-Power Alternate Firing TWIN—with new separate Mile-Master Fuel Tank for easy two-hand carry, extra long cruising range. Thrilling speed and acceleration.
16.0 H. P.* $359.50

MODEL PO
"The Heavy Duty Motor." Great DEPENDable power for everything from fast stepping hydroplanes to heavy commercial barges. Packed with Johnson features for speed performance and long life. 22.0 H. P.* $405.25

*OBC certified brake horsepower at 4000 r. p. m.

Coming! Soon! The new Johnson QD. 10.0 H. P.* So new—so different that it brings a new meaning to outboard motoring! Now in production! Watch for it!

HOWARD GRIFFIN
Phone 4682 — 712 S. Grand St.
Famous For DEPENDability

INDIANS TURN BACK L. S. U. 'B' TIGERS, 19-13

REDSKINS BREAK TIE WITH CLOSING MINUTES' TALLY

Danks To Dowell Pass Sets Up Winning Touchdown For Dick Ochoa

After leading the battle nearly all the way the Northeast Junior College of L. S. U. Indians had to put on their most spectacular offensive drive of the season in the last couple of minutes of play to break a deadlock and defeat the Louisiana State University "B" Tigers, 19 to 13, here last night in the Redskins' homecoming battle.

The Redmen boasted a 13-0 lead until the final period when the "B" Bengals ran and passed for two touchdowns and tied the score. But the Indians, hitting the first real offensive spark of the contest, came driving back in a 61-yard march, climaxed by a 23-yard pass from Tommy Danks to Kenneth Dowell that put the ball on the Tiger one and set up Dick Ochoa's line plunge for the game winning touchdown and left room for just the kickoff and two pass plays before the game ended.

The Indians grabbed the lead in the first couple of minutes of play when Danks fired a touchdown pass to Al Carter, and they scored again midway of the second perior when Joe Gibson skirted end on a short run. George Luffey kicked the point behind Carter's touchdown, and the Braves led, 13 to 0, at the half.

Early in the final quarter Caswell Brown dashed six yards through tackle for the first L. S. U. touchdown, and a few minutes later Ernest "Buster" King, former Ouachita Parish High School start, snagged a pass from Allen Meyers for 35 yards and another touchdown. Huge Bankston, giant of the L. S. U. squad, kicked the point that tied the score.

The Indians rolled to eleven first downs, four of them in their last touchdown drive, against eight for the invaders.

N. J. C. gained 143 yards rushing and 65 yards on five completed passes for a total gain of 208 yards, but they lost 12 rushing to wind up with a net 196. The "B" Bengals totaled 260 yards, 136 rushing and 104 passing, but lost 14 rushing and had a net of 246.

Highlighting the homecoming program was the presence of Russell Long, Louisiana's Democratic nominee for the United States senate, who crowned the homecoming queen, Miss Anne Martin in an impressive halftime ceremony.

The homecoming court assembled on the east side of Brown Field with a fan-fare of trumpets announcing the approach of the court.

Long approached the "royal platform" from the north end of the stadium, accompanied by little Ann Edmondson, crownbearer and daughter of Mr. and Mrs. Billy Edmondson, both graduates of N. J. C. The queen's crown was made of tiny gold chrysanthemums.

First couple approaching the queen's stand was Miss Mary Coates, brunette beauty of West Monroe, escorted by Graham Hughes. Next came Miss Bettye Ann Cruthirds, accompanied by Cheerleader Edwin Pankey. They were followed by Miss Cecile Danna, N. J. C.'s "pin-up girl of 1948," escorted by Charles Oxford.

Miss Agnes Jones ,relinquishing her cheerleading duties for the night to appear in the homecoming procession, appeared next with Robert Jones. They were followed by Miss Elsie Pipes, recently elected as one of the campus beauties, with Bill Welch.

Maid-of-honor, Miss Alice Perry, came next with Bobby Fife as her escort.

Queen of the night, Miss Anne Martin, Monroe, then appeared carrying an arm bouquet of gold chrysanthemums with purple and gold ribbons. Miss Martin, one of the college's regular cheerleaders who also reigned over the festivities and the dance following the game, was accompanied by Fred Liner, an engineering student from Homer and a member of the N. J. C. Veterans' Club. The queen and her escort marched through an aisle formed by the maids and their escorts and took their places on the platform.

Senator Nominee Long then took the flowered crown from the white satin pillow, placing it upon the queen's head, saying: "I crown thee Queen of Northeast Junior College's sixteenth homecoming."

Following the coronation, the Indianettes, the N. J. C. band and the Purple Jackets performed until time for the game to resume.

As the N. J. C. band marched to the center of the field in a fanfare of music, members formed the letters, L. S. U., then played the "Alma Mater." The group joined the Indianettes and Purple Jackets in forming the letters, N. J. C. While the band played "Grand Old Grads," the marching units presented the letter sequence, GRAD, and the year, '48.

Then the field was darkened, Indian drums were heard, and suddenly the scene was again bright for a colorful performance of fire and dance. As Stanley Hodges in Indian costume rushed to the field, he lighted torches of persons encircling a large drum in the center of the scene, then he topped it to do a spectacular fire dance with two burning torches. Indianettes and Purple Jackets joined in the dance in which the momentum steadily increased with the beat of drums. With the growth of the tempo, the torch bearers continued to leave the scene until the drums were lost in the darkness.

Pre-game ceremonies opened with Dean Rodney Cline welcoming alumni and other visitors. Representing the alumni was Robert Easterling, local attorney and veteran of World War II. Other features included music by the Northeast Junior College and Ouachita Parish High School bands, who formed a background for the presentation of colors by cadets of the College R. O. T. C. After the bands played "The Star Spangled Banner,"

Michigan, Behind Twice, Defeats Minnesota, 27 To 14

SCENES AS N. J. C. BEAT L. S. U. "B" TIGERS IN HOMECOMING

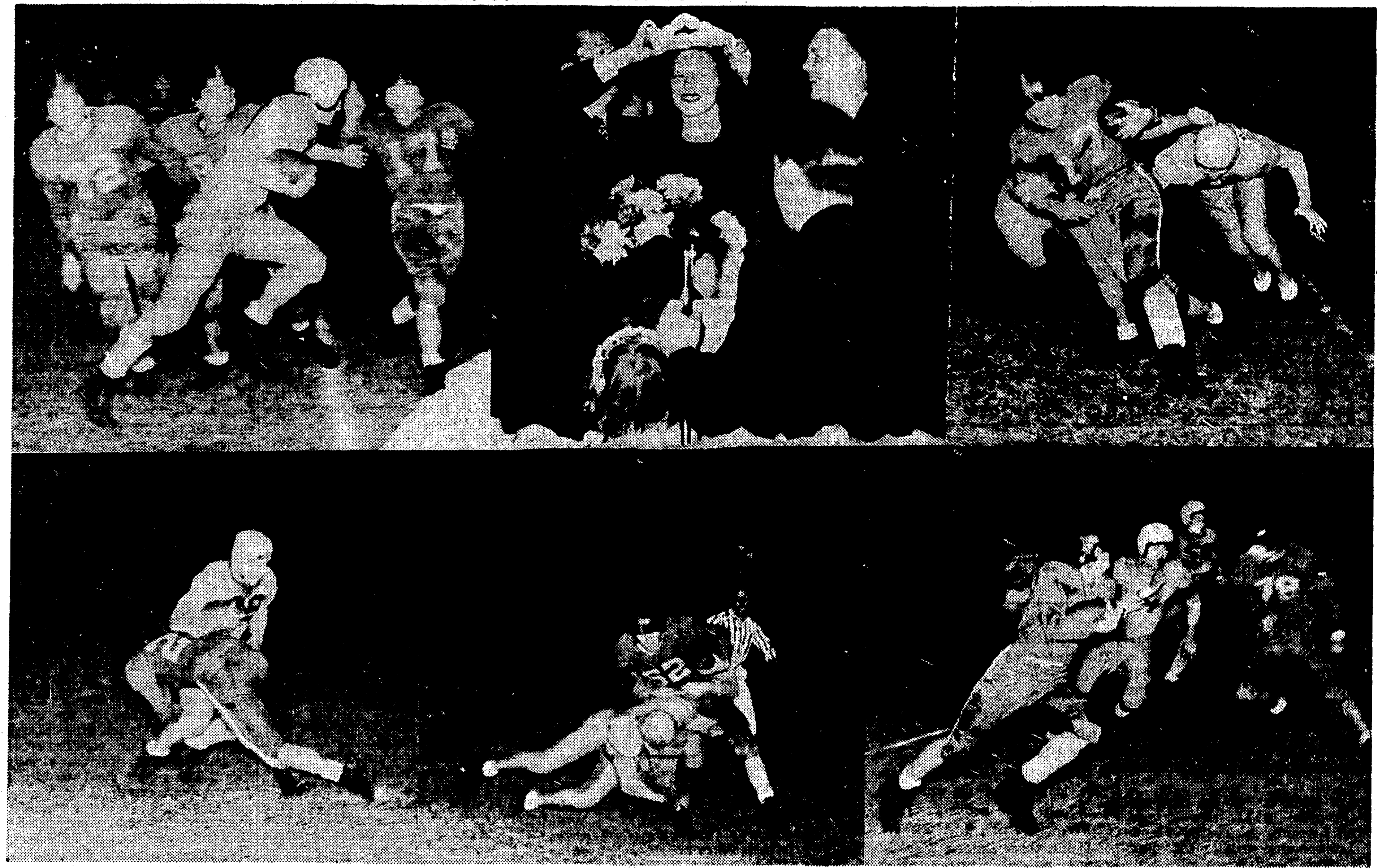

The Northeast Junior College of L. S. U. Indians, showing greater offensive power, defeated the Louisiana State University "B" team, 19 to 13, here last night in the Indians' homecoming battle. Top left is Joe Glenn Gibson, Redskin halfback, skirting right end for the Tribe's second touchdown in the second period as "Buster" King (No. 17) tries to head him off as he crosses the final stripe. Center shows Russell Long, Louisiana's Democratic nominee for the U. S. senate crowning the homecoming queen, Miss Anne Martin. King, a former Ouachita High halfback, is pictured at the top right as he reeled off one of the several nice runs he made during the game. At the bottom left is Ernie Murphee, Indian back, being stopped by Joe Osborn. Next is Allen Meyers, who passed to King for one L. S. U. touchdown, as he is being caught by a couple of Braves, and King is shown sweeping another end at the bottom right.

(Photos by L. C. Noland, Jr., and Marvin DuBos, staff photographers of the News-Star—World.

TICKETS

(Continued from First Page)

reservations be made early, as only 400 persons can be accommodated at the luncheon, which is open to the public. He particularly urged all present and former navy and marine corps personnel in this vicinity to make every effort to attend.

Admiral Goodwins' address will be broadcast from the luncheon by Radio Station KNOE.

He and Commander Carter left the old Monroe City High School before graduation in 1917 to join the navy. They served in the European battle zone in World War I and in the Pacific during World War II.

Besides participation in the Marianas campaign, for which he received the Bronze Star medal as commander of the carrier Gambier Bay, he took part in the Bonin Island raids, the Palau campaign, battle of Leyte Gulf, operations supporting the Leyte landings and the final strikes against the Japanese empire.

He received the Legion of Merit for his services as operations officer and air officer of the Philippine Sea Frontier and his ship, the carrier San Jacinto, was awarded the Presidential Unit Citation for its part in the final strikes.

Commander Carter saw service in the South Pacific.

Virtually every civic luncheon club in Monroe and West Monroe will be represented at the Navy Day luncheon. Several will attend as a group.

the field was darkened for the spectacular display of fireworks directed by the N. J. C. Veterans Club.

The lineups:

L. S. U. "B"

Ends—Williams, Bullard.

Tackles—Garndy, Mixon, Fitzgerald, Bailey.

Guards—Rivet, Donahue, Dumas, Bankston, Fairbanks.

Centers—Chain, Stanford.

Backs—Meyers, King, Craighead, Osburn, Barton, George, Domiano, Edmonds.

N. J. C.

Ends—Clements, Vinning, Moncrief, Bell, Luffey, Corbell.

Tackles—Harlan, Rains, Gossett, Lively, Dillon.

Guards—Broussard, Brawner, Murdock, Cain, Matkins.

Centers—Causey, Neville.

Backs — Pensinger, Caesar, Ochoa, Murphee, Carter, Ballard, Armstrong, Danks, Dowell, Gibson.

Score by quarters:

L. S. U.	0	0	0	13	—13
N. J. C.	7	6	0	6	—19

Scoring touchdowns: L. S. U.—Brown, King (on pass from Meyers). N. J. C.—Carter (on pass from Danks). Gibson, Ochoa. Points after touchdowns: L. S. U.—Bankston. N. J. C.—Luffey.

First downs: L. S. U., eight; N. J. C. eleven.

Fumbles: L. S. U., six for 50 yards; N. J. C., three for 25 yards.

Passes: L. S. U., seven complete, four incomplete, one intercepted. N. J. C. five complete, ten incomplete, one intercepted.

Officials: Woodrow Turner (Northwestern Louisiana), referee; Dr. W. L. Bendel (Tulane), umpire; Hal Willis (Louisiana Tech), head linesman; and Ruben McKellar (Tulane), field judge.

The 67,000 fans who watched Oklahoma defeat Texas recently in Dallas made up the largest crowd ever to watch a football game in the southwest.

MILLSAPS BEATEN BY FLORIDA STATE

JACKSON, Miss., Oct. 23.—(AP)—An extra point was the margin of victory here tonight as the Florida State Seminoles ruined the Millsaps Majors' otherwise gala homecoming with a 7-6 victory.

The two aggregations were evenly matched.

After a scoreless first half, when the Majors made one threat, with a carry to the one-foot line, both sides came roaring back in the third stanza to do all the scoring.

Millsaps led when Dave McIntosh circled left to end and raced 40 yards for the tally. A Seminole fumble on the Millsaps 44 set up the score. Joe Stewart's kick for the point was foiled by a bad pass from center.

Florida State wasted little time in taking the lead, when Banakas returned McIntosh's kickoff 25 yards to the Major 47. Four plays later Buddy Straus went over from the 10. Joe Crona made a perfect placement for the victory.

NORTH DISTRICT

(Continued from Eighth Page)

Hubert going the last 15 around end, scored late for Sulphur.

The Panthers struck again in the last two minutes of the first half when Wall connected with a pass to Howell on the 10-yard line and the rangy end scored. The attempted kick failed.

The standings:

ALL GAMES

School	W	L	T	Tp.	Opts.
Bogalusa	4	0	1	136	47
Byrd	6	1	0	159	72
Istrouma	5	1	1	142	68
Haynesville	4	1	1	94	21
Holy Cross	4	1	0	167	32
Catholic	4	1	1	95	66
Baton Rouge	4	1	1	90	59
Warren Easton	4	1	0	105	47
Ouachita	5	2	0	147	72
Lake Charles	5	2	0	152	101
Nicholls	3	1	0	76	38
Fortier	3	1	0	98	43
Bolton	4	3	0	122	75
Peters	3	2	0	63	77
Sulphur	3	3	0	90	74
Jennings	2	4	0	45	120
St. Aloysius	1	2	1	44	48
Jesuit	1	3	1	92	110
Redemptorist	1	3	0	58	122
Fair Park	1	4	1	80	95
CONFERENCE					
North					
Ouachita	1	1	0	13	21
Haynesville	1	1	0	18	14
Fair Park	1	1	0	28	24
Byrd	0	0	0	0	0
Southeast					
Bogalusa	1	0	1	41	19
Istrouma	0	0	0	0	0
Baton Rouge	0	0	1	13	19
Catholic	0	1	0	8	22
Southwest					
Lake Charles	1	0	0	14	13
Sulphur	1	1	0	44	20
Jennings	1	1	0	24	31
Bolton	0	1	0	0	18
New Orleans					
Warren Easton	3	0	0	65	13
Fortier	1	0	0	22	0
Jesuit	1	1	0	45	32
Redemptorist	1	1	0	32	45
St. Aloysius	1	2	0	31	45
Nicholls	0	1	0	7	13
Holy Cross	0	0	0	0	0
Peters	0	2	0	6	71

Charles Ewart, general manager of the Philadelphia Eagles of the National Football League, was a special agent for the F. B. I. during the war.

UNBEATEN BEARS

(Continued from Eighth Page)

be stronger than in several weeks, while the Lions, showing the results of Bo McMillin's good coaching, are expected to show the home fans a much improved brand of football. The Rams hold the series edge with four wins and no defeats.

Charley Conerly, who moved into the select circle of passers last week with his great exhibition against the Cardinals, will lead the New York Giants against Pittsburgh and its equally brilliant star, John Clement. The Giants have won 17 games, lost two and tied one in the series.

Green Bay, which has been breaking all attendance records in its home town and in Milwaukee, will meet Washington and the great Sammy Baugh in the seventh game between the two. The Redskins, sorely beset by injuries and the loss of Harry Gilmer, its rookie star, hope to bound back against Curly Lambeau's hard-hitting team. In the six games played Green Bay has won four and Washington two.

NATIONAL STANDINGS

Western Division

Team	W	L	T	Pct.	Pts.	Op. Pts.
Chicago Bears	4	0	0	1.000	143	45
Chicago Cardinals	3	1	0	.750	118	84
Green Bay	3	2	0	.600	94	83
Los Angeles	1	2	1	.333	93	93
Detroit	0	4	0	.000	42	122

Eastern Division

Team	W	L	T	Pct.	Pts.	Op. Pts.
Philadelphia	2	1	1	.667	132	40
Washington	2	2	0	.500	65	79
Pittsburgh	2	2	0	.500	55	61
Boston	2	3	0	.400	51	103
New York	1	3	0	.250	72	156

Last Week's Results

Chicago Cardinals 63, New York 35.
Philadelphia 45, Washington 0.
Boston 13, Pittsburgh 7.
Chicago Bears 28, Detroit 0.
Green Bay 16, Los Angeles 0.

Sunday's Games

Boston at Chicago Cardinals.
Chicago Bears at Philadelphia.
Los Angeles at Detroit.
Pittsburgh at New York.
Washington vs. Green Bay at Milwaukee.

FOUR SHREVEPORT

(Continued from First Page)

deliberation at 7:15 p. m. after hearing two days of testimony. The verdict was unanimous.

Joe T. Cawthorn of Mansfield, an attorney for the four men, said that an appeal would be taken following sentence—"clear to the United States supreme court, if necessary."

In defense testimony late today J. D. Murff, one of the ex-bus lines workers and only defense witness, repudiated an alleged confession which had been described earlier in the trial by Sheriff Harmon T. Burgess of Mansfield.

Murff denied "making any such statement to the sheriff's office."

Burgess had testified that after lengthy questioning following their arrest, the men confessed their plan to put the blades in the path of the bus.

Murff's testimony today implicated Louis Finley of Shreveport, at that time business agent of the bus drivers' union. Murff said he had received a telephone call from Finley to go to Mansfield and "pick up a box of stuff." It was this box which contained the mower blades, testimony showed.

FOOTBALL Results

(By Associated Press)

South

N. J. C. of L. S. U. 19, L. S. U. "B" 13.
Louisiana State U. Freshmen 73, Florida Freshmen 6.
South Georgia College 53, Marion Institute (Ala.) 0.
Mississippi College 46, Southwestern 6.
Florida State Seminoles 7, Millsaps College 6.
Presbyterian 13, Rollins 7.
Howard Univ., 25, Johnson C. Smith 13.
Western Carolina 9, Lenoir Rhyne 0.
Tulane 21, Auburn 6.
Alabama 10, Mississippi State 7.
Mississippi 32, Boston College 13.
Duke 7, Virginia Tech 0.
Georgia Tech 42, Florida 7.
North Carolina 34, Louisiana State 7.
West Virginia 14, Washington and Lee 7.
Maryland 47, George Washington 0.
Virginia State College 13, Hampton Institute 0.
Allen 7, Benedict 0.
North Carolina State 7, Chattanooga 0.
Virginia 26, Virginia Military 14.
Richmond 28, Hampden-Sydney 7.
Tennessee 41, Tennessee Tech 0.
East Tenn State College 7, Carson-Newman 6
Maryville 12, Emory and Henry 6
Guilford 19, Atlantic Christian 0
Clark 0, Alabama State College 0 (tie).
Louisville Municipal College 26, Miles Memorial 0.
West Virginia State 50, St. Augustine 19.
Vanderbilt Freshmen 19, Mississippi Freshmen 13.
Fort Valley State College 65, Lemoyne 0.
Olaflin 7, Payne 0.
Southeastern Louisiana 28, Eglin Air Force Base 6.
Florida A. and M. 25, Xavier (New Orleans) 6.
South Carolina A. and M. 39, Alabama A. and M. 0.
Cherry Point Marines 31, Philadelphia Naval Base 0.
Tennessee Sewanee 21, Centre (Ky.) 7.
Dillard 12, Fisk (Nashville) 6.
Louisiana Tech 10, Northwestern Louisiana State College 7.

East

Army 27, Cornell 6.
Princeton 16, Columbia 14.
Colgate 14, Holy Cross 13.
Dartmouth 14, Harvard 7.
Michigan State 14, Penn State 14 (tie).
Pennsylvania 20, Navy 14.
Vanderbilt 35, Yale 0.
Lafayette 19, Bucknell 7.
Pittsburgh 21, Indiana 14.
Wesleyan 27, Amhert 0.
Coast Guard 19, Norwick 0.
St. Bonaventure 7, William and Mary 6.
Rensselaer Poly Institute 28, Worcester 6.
Bowdoin 28, Colby 0.
Rochester 19, Sampson 9.
Bates 31, Maine 0.
Mt. St. Mary's 27, Washington College (Md.) 0.
Western Maryland 20, Randolph-Mason 2.
Army Jayvees 40, Cornell 'B" team 19.
Rhode Island State freshmen 26, Tufts freshmen 0.
Navy plebes 7, Delaware freshmen 6.
Brown 49, Connecticut 6.
Albright 0, Franklin and Marshall 0 (tie).
Toledo 21, Springfield 14.
Penn Military College 33, Drexel 6.
Alliance 28, Brockport Teachers 0.
Swarthmore 24, Ursinius 7.
Sheperd 15, Glenville 0.
Adelphi 13, New Bedford 0.
Rutgers 20, Lehigh 6.
RPI freshmen 12, Union freshmen 12 (tie).
Bloomsburgh, Pa., Teachers 13, Shippensburg, Pa., Teachers 7.
Franklin and Marshall 0, Albright 0 (tie).
Brooklyn 33, Northeastern 0.
Vermont 14, New Hampshire 0.
Middlebury 24, Trinity 13.
Williams 14, Tufts 13.
Fort Devens 20, Massachusetts 14.
Clarkson 38, Lowell Textile 0.
Case 26, Carnegie Tech 20.
Concord 26, Potomac State 13.
Arnold 6, New Britain Tchrs 2.
Harvard Frosh 19, Exeter 0.
Andover 35, Springfield (Mass.) Frosh 7.
St. Lawrence Freshmen 6, Ithaca College Freshmen 0.
Thiel 15, Edinboro 7.
Kutztown 19, Trenton Teachers 6.
Hanover 27, Manchester 7.
Cortland State 19, Ithaca College 0.
Muhlenberg 32, Gettysburg 20.
Haverford 28, Hamilton 0.
Union 25, Hobart 0.
St. Lawrence 14, Champlain 6.
Kings Point 28, Hofstra 7.
Mansfield 7, Wilkes 7 (tie).
Juniata 23, Dickinson 6.
St. Michaels 54, New England College 0.
Wyoming Seminary 13, Lycoming 6.
Johns Hopkins 34, Catholic University 6.
Thiel 15, Edinboro (Pa.) Teachers 7.
Grove City 13, Allegheny 0.
Buffalo 41, Washington and Jefferson 14.

Southwest

Texas 20, Rice 7.
So. Methodist 33, Santa Clara 0
Oklahoma 21, Texas Christian 18
Southwestern (Okla.) 20, Central State 13.
East Texas State 13, West Texas State 7.
Prairie View (Tex.) 15, Arkansas State 6.
Baylor 20, Texas A. and M. 14.
Nevada 65, Tulsa 14.

Midwest

Adrian 13, Albion 7.
Wabash 7, Valparaiso 0.
Carroll 20, James Millikin 0.
Doane 26, Kearney Tchrs 6.
Chadron Tchrs 27, Midland 7.
Whitewater (Wis.) Tchrs 37, Plattsville Tchrs 33.
Ohio State 34, Wisconsin 32.
Otterbein 7, Ashland 7 (tie).
Ohio Wesleyan 34, DePauw 0.
Notre Dame 27, Iowa 12.
Michigan 27, Minnesota 14.
Illinois 10, Purdue 6.
Northwestern 48, Syracuse 0.
Kentucky 25, Marquette 0.
Miami (P.) 21, Ohio U. 0.
Cincinnati 16, Butler 7.
Missouri 49, Iowa State 7.
Kansas 27, Nebraska 7.
Kent State 14, Western Reserve 14 (tie).
Bowling Green 33, Baldwin-Wallace 28.
Mount Union 19, Akron 0.
Youngstown 32, Central Michigan 9
Heidelberg 14, Wittenberg 0
John Carroll 47, Niagara 14
Findlay (O) 19, Detroit Tech 0
Colorado 51, Kansas State 7.
Oklahoma A. and M. 41, Temple 7.
McAlester 41, Jamestown (N. D.) 0.
Carleton 7, Upper Iowa 0.
Franklin 7, Earlham 0.
Capital 14, Kenyon 7.
Huron 6, Yanktown College 0.
South Dakota State 20, Augustana (S. D.) 6.
Wartburg 26, Simpson (Ia.) 13.
E. A. U. Claire Teachers 13, River Falls Teachers 7.
Knox 19, Beloit 12.
Eastern Illinois 13, Illinois Normal 7.
St. Thomas (Minn.) 27, Concordia (Minn.) 6.
Evansville 13, Indiana State 12.
Albion 79, Adrian 13.
Monmouth 32, Cornell (Ia.) 14.
Fort Riley 28, Fort Sam Houston 0.
Illinois Wesleyan 33, Illinois College 6.
St. Cloud Teachers 26, Duluth Branch of Minn. 14.
Mississippi Southern 55, Oklahoma City 20.
Kansas 27, Nebraska 7.
Oklahoma A. and M. 41, Temple 7.
Grinnell 6, Coe 0.
Ripon 19, Lawrence 6.
Wooster 7, Munking 7 (tie).
Denison 35, Oberlin 13.
Augusta (Rock Island) 14, North Central 7.
Wheaton 34, Lake Forest 26.
Xavier 39, Western Michigan 20.
Quincy 13, Western Illinois State 6.
Alma 20, Kalamazoo 0.
Mount Union 19, Akron 0.
Michigan Tech 44, Northern Michigan 13.
Buena Vista 18, Westmar (IQ.) 6.
Parsons 13, Iowa Wesleyan 7.
La Crosse Teachers 13, Milwaukee Teachers 13 (tie).
Stevens Point Teachers 21, Oshkosh Teachers 0.

Far West

Western (Colo.) State 20, Colorado Mines 0.
Idaho 39 ,Montna 0.
Whitman 13, British Columbia 13 (tie).
California Aggies 15, Humboldt State 7.
College Puget Sound 7, Williamette 6.
California 21, Washington 0.
Oregon 33, Washington State 7.
St. Mary's 33, Denver 22.
Washington (St. Louis) 40, Colorado College 7.
Drake 31, Colorado A. and M. 29.
Whitworth 12, Western Washington 6.
Portland 7, Montana State 0.
Southern California 7, Stanford 6.
Oregon State 23, U. C. L. A. 0.
Utah 19, Wyoming 7.
Utah State 20, Brigham Young 7.
San Diego Sub Base 20, Long Beach Navy Base 13.

FRIDAY GAMES

High School

Neville 14, Ruston 13.
Fair Park 21, Ouachita 6.
L. T. I. 30, Dubach 0.
Lake Providence 73, Farmerville 0.
Rayville 19, Tallulah 14.
Bastrop 28, Winnsboro 0.
Istrouma 20, Sulphur 7.
Bogalusa 21, Lake Charles 7.
Byrd 12, Bolton 6.
Peters 12, Notre Dame (Biloxi) 0.
Easton 7, St. Aloysius 6.
Block of Jonesville 13, Columbia 6.
Winnfield 34, Logansport 7.
Start 22, Crowville 0.
Chamberlin-Hunt (Port Gibson, Miss.) 18, Ferriday 6.
Country Day 12, Arabi 6.
Slidell 38, Kenner 13.
New Orleans Academy 26, Behrman 6.
Bossier City 64, Natchitoches 6.
Lafayette 20, New Iberia 0.
Opelousas 18, Cathedral of Lafayette 7
Lutcher 12, Donaldsonville 0
Hope, Ark., 33, Camden, Ark., 7

College

Boston University 28, New York University 7.
Lebanon Valley 14, Moravian 6.
Georgia 42, Miami (Fla.) 21.

SPOILS GOPHERS' ROSE BOWL HOPES

Record Crowd Of 65,130 Packs Memorial Stadium For Game

MINNEAPOLIS, Oct. 23.—(AP)—Undefeated Michigan's best-in-the-nation Wolverines twice came from behind today to another ponderous Minnesota, 27-14, and knock the Gophers out of Rose Bowl contention.

A record crowd of 65,130 packed Memorial Stadium for the game.

The tricky Wolverines, storming to their 19th straight victory, spotted the brawny Gophers a 7-0 lead in the second period and a 14-13 edge in the third quarter, but nonchalantly shoved across two more touchdowns to settle the "Little Brown Jug" classic.

The Wolverines, rated the nation's best in the weekly Associated Press poll of sports editors, scored two touchdowns in the second quarter and one each in the third and fourth periods for a triumph which further enhanced their prospects of grabbing a second straight Big Nine title.

The bruising Gophers played brilliant football but where no match for the opportunist Wolverines, who counted on three payoff passes and a scoring plunge after a blocked Minnesota punt landed on the Gopher 1-foot line.

The Wolverines, who are excluded from a second straight Rose Bowl trip, won their fifth consecutive game this season with a consistent display of trickery and cagey football.

Michigan	0	13	7	7	—27
Minnesota	0	7	7	0	—14

Michigan scoring: Touchdown, Peterson (2) Rifenburg, Kocoski. Point after touchdown, Allis (sub for McNeill) 3, (placements.)

Minnesota scoring: Touchdown, Nomellini, Faunce. Point after touchdown, Soltau (sub for Grant) 2 (placements.)

CATHOLIC'S BEARS UPSET BATON ROUGE HIGH, 27-18

BATON ROUGE, La., Oct. 23.—(AP)—Catholic High's Jerry Marchand proved his greatness as a gridiron performer here tonight when he led the Golden Bears to a 27 to 18 upset victory over Baton Rouge High in a city series contest.

Marchand scored once and did the blocking that cleared the way for Russell Gaugreaux to score twice and Jerry Didier to add a fourth marker to the Bruin ledger, all on end sweeps.

PELICANS THUMP DUBACH, 30 TO 0

L. T. I. Football Machine Rolls To First Triumph Of Season

Louisiana Training Institute's resurgent Pelicans looked very impressive here Friday afternoon as they threw Dubach High School's Plunging Rattlesnakes 30 to 0 for their first victory of the season.

The Pels seemed to do everything right offensively and defensively as the Plungers never advanced beyond the Pelican 40-yard line and were held in the extreme back of their own territory.

Outstanding plays on the Dubach team were made by Herschel Broughton, veteran fullback, who was L. T. I.'s quarterback in 1945. He has fought the Pelicans in the past three seasons.

L. T. I.'s first-year lefthalf, Curtis Scroggins, was the standout of the game with three runs for touchdowns to his credit. He also made an outstanding pass to Jesse Blanchard who tallied another touchdown. Blanchard intercepted one Plunger pass in the fourth quarter for another tally.

L. T. I. scored twice in the first quarter and added one each to the last three quarters.

Lee Fisette, veteran Pelican quarterback called a superb game for the locals and was outstanding in his blocking and defensive work. The entire L. T. I. line played a good game.

Outstanding players for the locals were Harold Poindexter, left end and Joe Leone, right guard. Poindexter made several good catches passed by Fisette and Scroggins. After intercepting one pass he ran for a 40-yard gain.

The Plungers were able to roundup three first downs against the Pelicans' nine first downs. Dubach will try to redeem themselves when they face Jonesboro-Hodge in their next game. L. T. I. will invade Crowville for that schools' homecoming game next Thursday night.

Officials of the Friday night game were: Referee, Jack Lanham, Louisiana Tech; Umpire, Joe Gimler, Northwestern Louisiana; head linesman, Dan Willensky, Louisiana Tech.

The lineups:

L. T. I.	Pos.	Dubach
Harold Poindexter	LE	Johnson
Henderson	LT	Beckman
Hanning	LG	Holden
Smith	C	Fuller
Leone	RG	Crews
Laurence	RT	Gray
Harlin Poindexter	RE	L. Colvin
Fisette	QB	Brazil
Scroggins	LH	Ferguson
Blanchard	RH	C. Colvin
Lagrange	FB	Broughton

Substitutes for L. T. I.: St. Romain, Needom, Heath, Evans, J. Williams, Van Esler, Brummett, McCann, Oglethrope and Nichols. Substitutes for Dubach: Lanham, Hagen, Doss, B. Colvin, Connell, Wells and Porter.

NOTRE DAME

(Continued from First Page)

second game the Red Raiders had annexed this season.

There were other surprises scattered throughout the nation but none to equal that foursome.

Some of the minor upsets found St. Bonaventure, little upstate New York college, spill William and Mary, 7 and 6; Illinois tack another defeat on Purdue's record, 10 to 6; Stanford losing to Southern California by only one point, 7 to 6; and Vanderbilt crushing Yale, 35 to 0.

As expected the Wisconsin football team spurred by the attacks of Coach Harry Stuldreher, showed its greatest scoring punch of the season although losing to Ohio State, 34 to 32. Nevada's passing powerhouse pulverized Tulsa, 65 to 14, in a game that made history because two Negro backs played with the Westerners.

Georgia Tech, another of the nation's unbeaten forces, snoosed through the first half of its tussle with Florida but awakened in the final half to win, 42 to 7.

In intersectional affairs, Northwestern made Syracuse sorry it left the east, 48 to 0; Kentucky defeated Marquette, 25 to 0; Mississippi shoved Boston College into the discard, 32 to 13; Michigan State and Penn State tied, 14-all; Oklahoma A. and M. belted Temple, 41 to 7; and Colorado outscored Colorado A. and M., 31 to 39.

Missouri smeared Iowa State, 49 to 7, in a Big Seven fray, Colorado bested weak Kansas State, 51 to 7, and Kansas slipped past Nebraska 27 to 7.

Duke saw to it that Virginia Tech went through its fifth straight game without a score, 7 to 0, and Maryland bounced back from its defeat of a week ago with a 47 to 0 conquest of George Washington. Tulane, another Dixie power, sputtered past Auburn, 21 to 6.

Texas, gradually recovering from the North Carolina debacle, choked off Rice, 20 to 7, while in the east Dartmouth had its hands full in downing Harvard, 14 to 7, and Navy scared Pennsylvania before losing, 20 to 14. Baylor remained unbeaten with a 20-14 verdict over Texas A. and M.

California and Oregon, the two west coast teams left in the Rose Bowl running, both triumphed. The Californians bumped Washington out of the title picture, 21 to 0, and Oregon mastered Washington State, 33 to 7. Oregon State blanked favored U. C. L. A., 28 to 0.

MRS. ZAHARIAS, MISS BERG IN HARD SCRAMBLE FINALS

FORT SMITH, Ark., Oct. 23.—(AP)—Two of the nation's outstanding professional women golfers, Mrs. Mildred (Babe) Zaharias, Ferndale, N. Y., and Patty Berg, Savage, Minn., meet here tomorrow in the finals of the Hardscrabble Women's Open Golf Tournament.

INDIANS TURN BACK L. S. U. 'B' TIGERS, 19-13

REDSKINS BREAK TIE WITH CLOSING MINUTES' TALLY

Danks To Dowell Pass Sets Up Winning Touchdown For Dick Ochoa

After leading the battle nearly all the way the Northeast Junior College of L. S. U. Indians had to put on their most spectacular offensive drive of the season in the last couple of minutes of play to break a deadlock and defeat the Louisiana State University "B" Tigers, 19 to 13, here last night in the Redskins' homecoming battle.

The Redmen boasted a 13-0 lead until the final period when the "B" Bengals ran and passed for two touchdowns and tied the score. But the Indians, hitting the first real offensive spark of the contest, came driving back in a 61-yard march, climaxed by a 23-yard pass from Tommy Danks to Kenneth Dowell that put the ball on the Tiger one and set up Dick Ochoa's line plunge for the game winning touchdown and left room for just the kickoff and two pass plays before the game ended.

The Indians grabbed the lead in the first couple of minutes of play when Danks fired a touchdown pass to Al Carter, and they scored again midway of the second perior when Joe Gibson skirted end on a short run. George Luffey kicked the point behind Carter's touchdown, and the Braves led, 13 to 0, at the half.

Early in the final quarter Caswell Brown dashed six yards through tackle for the first L. S. U. touchdown, and a few minutes later Ernest "Buster" King, former Ouachita Parish High School start, snagged a pass from Allen Meyers for 35 yards and another touchdown. Huge Bankston, giant of the L. S. U. squad, kicked the point that tied the score.

The Indians rolled to eleven first downs, four of them in their last touchdown drive, as against eight for the invaders.

N. J. C. gained 143 yards rushing and 65 yards on five completed passes for a total gain of 208 yards, but they lost 12 rushing to wind up with a net 196. The "B" Bengals totaled 260 yards, 136 rushing and 104 passing, but lost 14 rushing and had a net of 246.

Highlighting the homecoming program was the presence of Russell Long, Louisiana's Democratic nominee for the United States senate, who crowned the homecoming queen, Miss Anne Martin in an impressive halftime ceremony.

The homecoming court assembled on the east side of Brown Field with a fan-fare of trumpets announcing the approach of the court.

Long approached the "royal platform" from the north end of the stadium, accompanied by little Ann Edmondson, crownbearer and daughter of Mr. and Mrs. Billy Edmondson, both graduates of N. J. C. The queen's crown was made of tiny gold chrysanthemums.

First couple approaching the queen's stand was Miss Mary Coates, brunette beauty of West Monroe, escorted by Graham Hughes. Next came Miss Bettye Ann Cruthirds, accompanied by Cheerleader Edwin Pankey. They were followed by Miss Cecile Danna, N. J. C.'s "pin-up girl of 1948," escorted by Charles Oxford.

Miss Agnes Jones, relinquishing her cheerleading duties for the night to appear in the homecoming procession, appeared next with Robert Jones. They were followed by Miss Elsie Pipes, recently elected as one of the campus beauties, with Bill Welch.

Maid-of-honor, Miss Alice Perry, came next with Bobby Fife as her escort.

Queen of the night, Miss Anne Martin, Monroe, then appeared carrying an arm bouquet of gold chrysanthemums with purple and gold ribbons. Miss Martin, one of the college's regular cheerleaders who also reigned over the festivities and the dance following the game, was escorted by Fred Liner, an engineering student from Homer and a member of the N. J. C. Veterans' Club. The queen and her escort marched through an aisle formed by the maids and their escorts and took their places on the platform.

Senator Nominee Long then took the flowered crown from the white satin pillow, placing it upon the queen's head, saying: "I crown thee Queen of Northeast Junior College's sixteenth homecoming."

Following the coronation, the Indianettes, the N. J. C. band and the Purple Jackets performed until time for the game to resume.

As the N. J. C. band marched to the center of the field in a fanfare of music, members formed the letters, L. S. U., then played the "Alma Mater." The group joined the Indianettes and Purple Jackets in forming the letters, N. J. C. While the band played "Grand Old Grads," the marching units presented the letter sequence, GRAD, and the year, '48.

Then the field was darkened, Indian drums were heard, and suddenly the scene was again bright for a colorful performance of fire and dance. As Stanley Hodges in Indian costume rushed to the field, he lighted torches of persons encircling a large drum in the center of the scene, then he topped it to do a spectacular fire dance with two burning torches. Indianettes and Purple Jackets joined in the dance while the momentum steadily increased with the beat of the drums. With the growth of the tempo, the torch bearers continued to leave the scene until the drums were lost in darkness.

Pre-game ceremonies opened with Dean Rodney Cline welcoming alumni and other visitors. Representing the alumni was Robert Easterling, local attorney and veteran of World War II. Other features included music by the Northeast Junior College and Ouachita Parish High School bands and presentation of colors by cadets of the College R. O. T. C. After the bands played "The Star Spangled Banner," the field was darkened for the spectacular display of fireworks directed by the N. J. C. Veterans Club.

The lineups:

L. S. U. "B"

Ends—Williams, Bullard.

Tackles—Garndy, Mixon, Fitzgerald, Bailey.

Guards—Rivet, Donahue, Dumas, Bankston, Stanford.

Centers—Chain, Stanford.

Backs—Meyers, King, Craighead, Osburn, Barton, George, Domiano, Edmonds.

N. J. C.

Ends—Clements, Vinning, Moncrief, Bell, Luffey, Corbell.

Tackles—Harlan, Rains, Gossett, Lively, Dillon.

Guards—Broussard, Brawner, Murdock, Cain, Matkins.

Centers—Causey, Neville.

Backs — Pensinger, Caesar, Ochoa, Murphee, Carter, Ballard, Armstrong, Danks, Dowell, Gibson.

Score by quarters:

L. S. U.	0	0	0	13	—13
N. J. C.	7	6	0	6	—19

Scoring touchdowns: L. S. U.—Brown, King (on pass from Meyers). N. J. C.—Carter (on pass from Danks), Gibson, Ochoa. Points after touchdowns, L. S. U.—Bankston. N. J. C.—Luffey.

First downs: L. S. U., eight; N. J. C. eleven.

Penalties: L. S. U., six for 50 yards; N. J. C., three for 25 yards.

Passes: L. S. U., seven complete, four incomplete, one intercepted. N. J. C. five complete, ten incomplete, one intercepted.

Officials: Woodrow Turner (Northwestern Louisiana), referee; Dr. W. L. Bendel (Tulane), umpire; Hal Willis (Louisiana Tech), head linesman; and Ruben McKellar (Tulane), field judge.

The 67,000 fans who watched Oklahoma defeat Texas recently in Dallas made up the largest crowd ever to watch a football game in the southwest.

Michigan, Behind Twice, Defeats Minnesota, 27 To 14

SCENES AS N. J. C. BEAT L. S. U. "B" TIGERS IN HOMECOMING

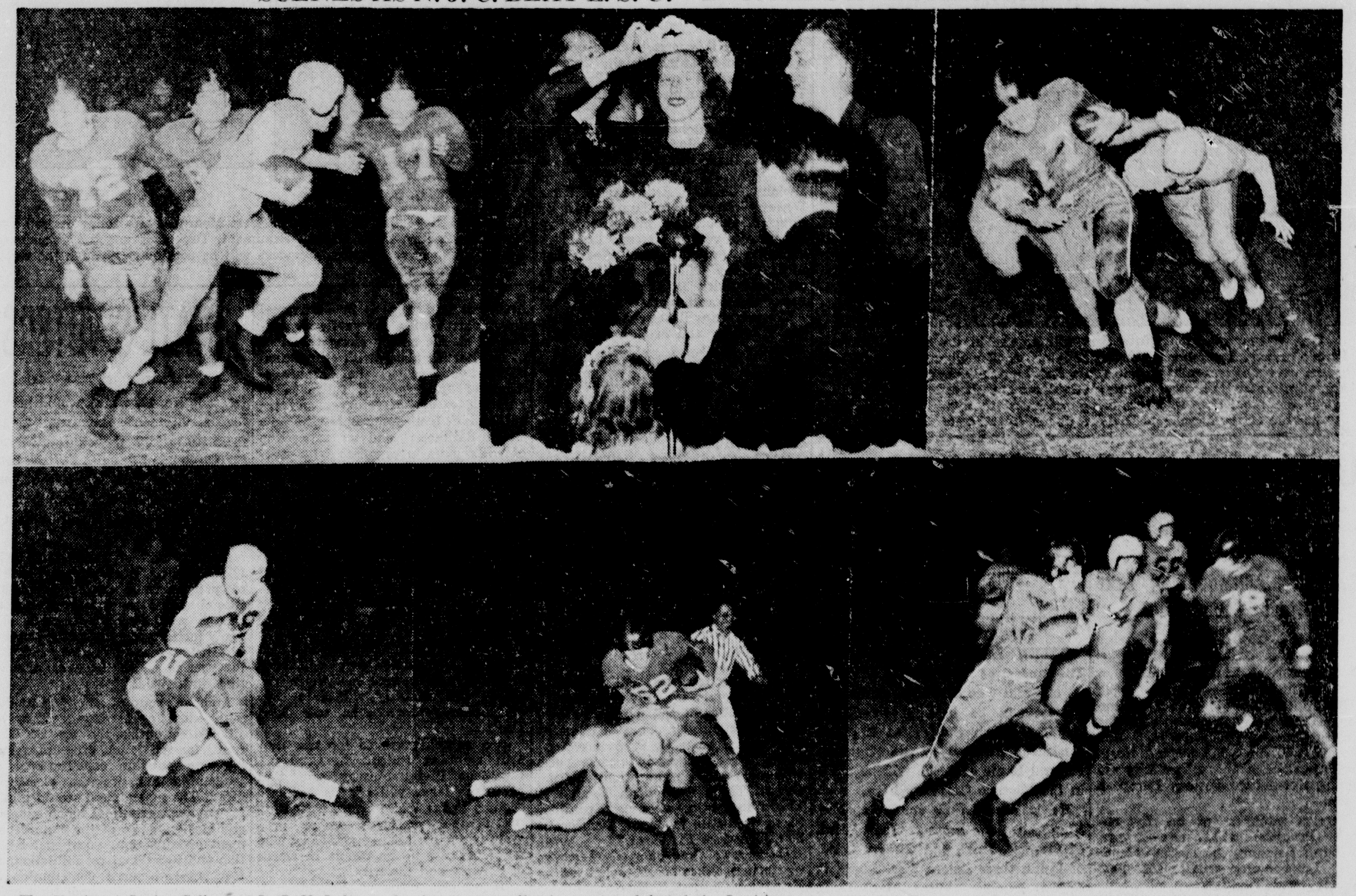

The Northeast Junior College of L. S. U. Indians, showing greater offensive power, defeated the Louisiana State University "B" team, 19 to 13, here last night in the Indians' homecoming battle. Top left is Joe Glenn Gibson, Redskin halfback, skirting right end for the Tribe's second touchdown in the second period as "Buster" King (No. 17) tries to head him off as he crosses the final stripe. Center shows Russell Long, Louisiana's Democratic nominee for the U. S. senate crowning the homecoming queen, Miss Anne Martin. King, a former Ouachita High star, is pictured at the top right as he reeled off one of the several nice runs he made during the game. At the bottom left is Ernie Murphee, Indian back, being stopped by Joe Osborn. Next is Allen Meyers, who passed to King for one L. S. U. touchdown, as he is being caught by a couple of Braves, and King is shown sweeping another end at the bottom right.

(Photos by L. C. Noland, Jr., and Marvin DuBos, staff photographers of the News-Star—World.)

SPOILS GOPHERS' ROSE BOWL HOPES

Record Crowd Of 65,130 Packs Memorial Stadium For Game

MINNEAPOLIS, Oct. 23.—(AP)—Undefeated Michigan's best-in-the-nation Wolverines twice came from behind today to smother ponderous Minnesota, 27-14, and knock the Gophers out of Rose Bowl contention.

A record crowd of 65,130 packed Memorial Stadium for the occasion.

The tricky Wolverines, storming to their 19th straight victory, spotted the brawny Gophers a 7-0 lead in the second period and a 14-13 edge in the third quarter, but nonchalantly shoved across two more touchdowns to settle the "Little Brown Jug" classic.

The Wolverines, rated the nation's best in the weekly Associated Press poll of sports editors, scored two touchdowns in the second quarter and one each in the third and fourth periods for a triumph which further enhanced their prospects of grabbing a second straight Big Nine title.

The bruising Gophers played brilliant football but were no match for the opportunist Wolverines, who counted on three payoff passes and a scoring plunge after a blocked Minnesota punt landed on the Gopher 1-foot line.

The Wolverines, who are excluded from a second straight Rose Bowl trip, won their fifth consecutive game this season with a consistent display of trickery and cagey football.

Michigan	0	13	7	7	—27
Minnesota	0	7	7	0	—14

Michigan scoring: Touchdown, Peterson 2, Rifenburg, Kocecki. Point after touchdown, Allis (sub for McNeill) 3, (placements).

Minnesota scoring: Touchdown, Nomellini, Faunce. Point after touchdown, Soltau (sub for Grant) 2 (placements.)

CATHOLIC'S BEARS UPSET BATON ROUGE HIGH, 27-18

BATON ROUGE, La., Oct. 23.—(AP)—Catholic High's Jerry Marchand proved his greatness as a gridiron performer here tonight when he led the Golden Bears to a 27 to 18 upset victory over Baton Rouge High in a city series contest.

Marchand scored once and did the blocking that cleared the way for Russell Gaugreaux to score twice and Jerry Didier to add a fourth marker to the Bruin ledger, all on end sweeps.

PELICANS THUMP DUBACH, 30 TO 0

L. T. I. Football Machine Rolls To First Triumph Of Season

Louisiana Training Institute's resurgent Pelicans looked very impressive here Friday afternoon as they threw Dubach High School's Plunging Rattlesnakes 30 to 0 for their first victory of the season.

The Pels seemed to do everything right offensively and defensively as the Plungers never advanced beyond the Pelican 40-yard line and were held in the extreme back of their own territory.

Outstanding plays on the Dubach team were made by Herschel Broughton, veteran fullback, who was L. T. I's quarterback in 1945. Then he has fought the Pelicans in the past three seasons.

L. T. I.'s first-year leftalf, Curtis Scroggins, was the standout of the game with three runs for touchdowns to his credit. He also made an outstanding pass to Jesse Blanchard who tallied another touchdown. Blanchard intercepted one Plunger pass in the fourth quarter for another tally.

L. T. I. scored twice in the first quarter and added one each to the last three quarters.

Lee Fisette, veteran Pelican quarterback called a superb game for the locals and was outstanding in his blocking and defensive work. The entire L. T. I. line played a good game.

Outstanding players for the locals were Harold Poindexter, left end and Joe Leone, right guard. Poindexter made several good catches passed by Fisette and Scroggins. After intercepting one pass he ran for a 40-yard gain.

The Plungers were able to turn only three first downs against the Pelicans' nine first downs. Dubach will try to redeem themselves when they face Jonesboro-Hodge in their next game. L. T. I. will invade Crowville for that schools' homecoming game next Thursday night.

Officials of the Friday night game were: Referee, Jack Lanham, Louisiana Tech; Umpire, Joe Gimler, Northwestern Louisiana; head linesman, Dan Willensky, Louisiana Tech.

The lineups:

L. T. I.	Pos.	Dubach
Harold Poindexter	LE	Johnson
Henderson	LT	Beckman
Hanning	LG	Holden
Smith	C	Fuller
Leone	RG	Crews
Laurence	RT	Gray
Harlin Poindexter	RE	L. Colvin
Fisette	QB	Brazil
Scroggins	LH	Ferguson
Blanchard	RH	C. Colvin
Lagrange	FB	Broughton

Substitutes for L. T. I.: St. Romain, Needom, Heath, Evans, J. Williams, Van Esler, Brummett, McCann, Oglethrope and Nichols. Substitutes for Dubach: Lanham, Hagen, Doss, B. Colvin, Connell, Wells and Porter.

TICKETS

(Continued from First Page)

reservations be made early, as only 400 persons can be accommodated at the luncheon, which is open to the public. He particularly urged all present and former navy and marine corps personnel in this vicinity to make every effort to attend.

Admiral Goodwins' address will be broadcast from the luncheon by Radio Station KNOE.

He and Commander Carter left the old Monroe City High School before graduation in 1917 to join the navy. They served in the European battle zone in World War I and in the Pacific during World War II.

Besides participation in the Marianas campaign, for which he received the Bronze Star medal as commander of the carrier Gambier Bay. He took part in the Bonin Island raids, the Palau campaign, battle of Leyte Gulf, operations supporting the Leyte landings and the final strikes against the Japanese empire.

He received the Legion of Merit for his services as operations officer and air officer of the Philippine Sea Frontier and his ship, the carrier San Jacinto, was awarded the Presidential Unit Citation for its part in the final strikes.

Commander Carter saw service in the South Pacific.

Virtually every civic luncheon club in Monroe and West Monroe will be represented at the Navy Day luncheon. Several will attend as a group.

MILLSAPS BEATEN BY FLORIDA STATE

JACKSON, Miss., Oct. 23.—(AP)—An extra point was the margin of victory here tonight as the Florida State Seminoles ruined the Millsaps Majors' otherwise gala homecoming with a 7-6 victory.

The two aggregations were evenly matched.

After a scoreless first half, in which the Majors made one threat, with a carry to the one-foot line, both sides came roaring back in the third stanza to do all the scoring.

Millsaps led when Dave McIntosh circled left end and raced 40 yards for the tally. A Seminole fumble on the Millsaps 44 set up the score. Joe Stewart's kick for the point was foiled by a bad pass from center.

Florida State wasted little time in taking the lead, when Banakas returned McIntosh's kickoff 25 yards to the Major 47. Four plays later Buddy Straus went over from the 10. Joe Crona made a perfect placement for the victory.

NORTH DISTRICT

(Continued from Eighth Page)

Hubert going the last 15 around end, scored late for Sulphur.

The Panthers struck again in the last two minutes of the first half when Wall connected with a pass to Howell on the 10-yard line and the rangy end scored. The attempted kick failed.

The standings:

ALL GAMES

School	W	L	T	Tp.	Opts.
Bogalusa	4	0	1	136	47
Byrd	6	1	0	159	72
Istrouma	5	1	1	142	68
Haynesville	4	1	1	94	21
Holy Cross	4	1	0	167	32
Catholic	4	1	1	95	66
Baton Rouge	4	1	1	90	59
Warren Easton	4	1	0	105	47
Ouachita	5	2	0	147	72
Lake Charles	5	2	0	152	101
Nicholls	3	1	0	76	38
Fortier	3	1	0	98	43
Bolton	4	3	0	122	75
Peters	3	2	0	63	77
Sulphur	3	3	0	90	74
Jennings	2	4	0	45	120
St. Aloysius	1	2	1	44	48
Jesuit	1	3	1	92	110
Redemptorist	1	3	0	58	122
Fair Park	1	4	1	80	95

CONFERENCE

	W	L	T	Tp.	Opts.
North					
Ouachita	1	1	0	13	21
Haynesville	1	1	0	18	14
Fair Park	1	1	0	28	24
Byrd	0	0	0	0	0
Southeast					
Bogalusa	1	0	1	41	13
Istrouma	0	0	0	0	0
Baton Rouge	0	0	1	13	19
Catholic	0	1	0	8	22
Southwest					
Lake Charles	1	0	0	14	13
Sulphur	1	1	0	44	20
Jennings	1	1	0	24	31
Bolton	0	1	0	0	18
New Orleans					
Warren Easton	3	0	0	65	13
Fortier	1	0	0	22	0
Jesuit	1	1	0	45	32
Redemptorist	1	1	0	32	45
St. Aloysius	1	2	0	31	45
Nicholls	0	1	0	7	13
Holy Cross	0	0	0	0	0
Peters	0	2	0	6	71

Charles Ewart, general manager of the Philadelphia Eagles of the National Football League, was a special agent for the F. B. I. during the war.

UNBEATEN BEARS

(Continued from Eighth Page)

be stronger than in several weeks, will be the Lions, showing the results of Bo McMillin's good coaching, are expected to show the home fans a much improved brand of football. The Rams hold the series edge with four wins and two defeats.

Charley Conerly, who moved into the select circle of passers last week with his great exhibition against the Cardinals, will lead the New York Giants against Pittsburgh and its equally brilliant star, John Clement. The Giants have won 17 games, lost two and tied one to Pittsburgh.

Green Bay, which has been breaking all attendance records, in its home town and in Milwaukee, will meet Washington and the great Sammy Baugh in the seventh game between the two. The Redskins, sorely beset by injuries and the loss of Harry Gilmer, its rookie star, hope to bound back against Curly Lambeau's hard-hitting team. In the six games played Green Bay has won four and Washington two.

NATIONAL STANDINGS

Western Division

Team	W	L	T	Pct.	Pts.	Op. Pts.
Chicago Bears	4	0	0	1.000	143	45
Chicago Cardinals	3	1	0	.750	118	84
Green Bay	3	2	0	.600	94	83
Los Angeles	1	2	1	.333	93	93
Detroit	0	4	0	.000	42	122

Eastern Division

Team	W	L	T	Pct.	Pts.	Op. Pts.
Philadelphia	2	1	1	.667	132	49
Washington	2	2	0	.500	65	79
Pittsburgh	2	2	0	.500	55	61
Boston	2	3	0	.400	51	103
New York	1	3	0	.250	72	156

Last Week's Results

Chicago Cardinals 63, New York 35.
Philadelphia 45, Washington 0.
Boston 13, Pittsburgh 7.
Chicago Bears 28, Detroit 0.
Green Bay 16, Los Angeles 0.

Sunday's Games

Boston at Chicago Cardinals.
Chicago Bears at Philadelphia.
Los Angeles at Detroit.
Pittsburgh at New York.
Washington vs. Green Bay at Milwaukee.

FOUR SHREVEPORT

(Continued from First Page)

deliberation at 7:15 p. m. after hearing two days of testimony. The verdict was unanimous.

Joe T. Cawthorn of Mansfield, an attorney for the four men, said that an appeal would be taken following sentence—"clear to the United States supreme court, if necessary."

In defense testimony late today J. D. Murff, one of the ex-bus lines workers and only defense witness, repudiated an alleged confession which had been described earlier in the trial by Sheriff Harmon T. Burgess of Mansfield.

Murff denied "making any such statement to the sheriff's office."

Burgess had testified that after lengthy questioning following their arrest, the men confessed their plan to put the blades in the path of the bus.

Murff's testimony today implicated Louis Finley of Shreveport, part time business agent of the bus drivers' union. Murff said he had received a telephone call from Finley to go to Mansfield and "pick up a box of stuff." It was this box which contained the mower blades, testimony showed.

FOOTBALL Results

(By Associated Press)

South

N. J. C. of L. S. U. 19, L. S. U. "B" 13.
Louisiana State U. Freshmen 73, Florida Freshmen 6.
South Georgia College 53, Marion Institute (Ala.) 0.
Mississippi College 46, Southwestern 6.
Florida State Seminoles 7, Millsaps College 6.
Presbyterian 19, Rollins 7.
Howard Univ., 25, Johnson C. Smith 13.
Western Carolina 9, Lenoir Rhyne 0.
Tulane 21, Auburn 6.
Alabama 10, Mississippi State 7.
Mississippi 32, Boston College 13.
Duke 7, Virginia Tech 0.
Georgia Tech 42, Florida 7.
North Carolina 34, Louisiana State 7.
West Virginia 14, Washington and Lee 7.
Maryland 47, George Washington 0.
Virginia State College 13, Hampton Institute 0.
Allen 7, Benedict 0.
North Carolina State 7, Chattanooga 0.
Virginia 26, Virginia Military 14.
Richmond 28, Hampden-Sydney 7.
Tennessee 41, Tennessee Tech 0.
East Tenn State College 7, Carson-Newman 6
Maryville 12, Emory and Henry 6
Guilford 19, Atlantic Christian 0
Clark 0, Alabama State College 0 (tie).
Louisville Municipal College 26, Miles Memorial 0.
West Virginia State 50, St. Augustine 19.
Vanderbilt Freshmen 19, Mississippi Freshmen 13.
Fort Valley State College 65, Lemoyne 0.
Olaflin 7, Payne 0.
Southeastern Louisiana 28, Eglin Air Force Base 6.
Florida A. and M. 25, Xavier (New Orleans) 6.
South Carolina A. and M. 39, Alabama A. and M. 0.
Cherry Point Marines 31, Philadelphia Naval Base 0.
Tennessee Sewanee 21, Centre (Ky.) 7.
Dillard 12, Fisk (Nashville) 6.
Louisiana Tech 10, Northwestern Louisiana State College 7.

East

Army 27, Cornell 6.
Princeton 16, Columbia 14.
Colgate 14, Holy Cross 13.
Dartmouth 14, Harvard 7.
Michigan State 14, Penn State 14 (tie).
Pennsylvania 20, Navy 14.
Vanderbilt 35, Yale 0.
Lafayette 19, Bucknell 7.
Pittsburgh 21, Indiana 14.
Wesleyan 27, Amhert 0.
Coast Guard 19, Norwick 0.
St. Bonaventure 7, William and Mary 6.
Rensselaer Poly Institute 28, Worcester 6.
Bowdoin 28, Colby 0.
Rochester 19, Sampson 9.
Bates 31, Maine 0.
Mt. St. Mary's 27, Washington College (Md.) 0.
Western Maryland 20, Randolph-Mason 2.
Army Jayvees 40, Cornell 'B" team 19.
Rhode Island State freshmen 26, Tufts freshmen 0.
Navy plebes 7, Delaware freshmen 6.
Brown 49, Connecticut 6.
Albright 0, Franklin and Marshall 0 (tie).
Toledo 21, Springfield 14.
Penn Military College 33, Drexel 6.
Alliance 28, Brockport Teachers 0.
Swarthmore 24, Ursinius 7.
Sheperd 15, Glenville 0.
Adelphi 13, New Bedford 0.
Rutgers 20, Lehigh 6.
RPI freshmen 12, Union freshmen 12 (tie).
Bloomsburgh, Pa., Teachers 13, Shippensburg, Pa., Teachers 7.
Franklin and Marshall 0, Albright 0 (tie).
Brooklyn 33, Northeastern 0.
Vermont 14, New Hampshire 0.
Middlebury 24, Trinity 13.
Williams 14, Tufts 13.
Fort Devens 20, Massachusetts 14.
Clarkson 38, Lowell Textile 0.
Case 26, Carnegie Tech 20.
Concord 26, Potomac State 13.
Arnold 6, New Britain Tchrs 2.
Harvard Frosh 19, Exeter 0.
Andover 35, Springfield (Mass.) Frosh 7.
St. Lawrence Freshmen 6, Ithaca College Freshmen 0.
Thiel 15, Edinboro 7.
Kutztown 19, Trenton Teachers 6.
Hanover 27, Manchester 7.
Cortland State 19, Ithaca College 0.
Muhlenberg 32, Gettsyburg 20.
Haverford 28, Hamilton 0.
Union 25, Hobart 0.
St. Lawrence 14, Champlain 6.
Kings Point 28, Hofstra 7.
Mansfield 7, Wilkes 7 (tie).
Juniata 23, Dickinson 6.
St. Michaels 54, New England College 0.
Wyoming Seminary 13, Lycoming 6.
Johns Hopkins 34, Catholic University 6.
Thiel 15, Edinboro (Pa.) Teachers 7.
Grove City 13, Allegheny 0.
Buffalo 41, Washington and Jefferson 14.

Southwest

Texas 20, Rice 7.
So. Methodist 33, Santa Clara 0
Oklahoma 21, Texas Christian 18
Southwestern (Okla.) 20, Central State 13.
East Texas State 13, West Texas State 7.
Prairie View (Tex.) 15, Arkansas State 6.
Baylor 20, Texas A. and M. 14.
Nevada 65, Tulsa 14.

Midwest

Adrian 13, Albion 7.
Wabash 7, Valparaiso 0.
Carroll 20, James Millikin 0.
Doane 26, Kearney Tchrs 6.
Chadron Tchrs 27, Midland 7.
Whitewater (Wis.) Tchrs 37, Plattsville Tchrs 33.
Ohio State 34, Wisconsin 32.
Otterbein 7, Ashland 7 (tie).
Ohio Wesleyan 34, DePauw 0.
Notre Dame 27, Iowa 12.
Michigan 27, Minnesota 14.
Illinois 10, Purdue 6.
Northwestern 48, Syracuse 0.
Kentucky 25, Marquette 0.
Miami (P.) 21, Ohio U. 0.
Cincinnati 16, Butler 7.
Missouri 49, Iowa State 7.
Kansas 27, Nebraska 7.
Kent State 14, Western Reserve 14 (tie).
Bowling Green 33, Baldwin-Wallace 28.
Mount Union 19, Akron 0.
Youngstown 32, Central Michigan 9
Heidelberg 14, Wittenberg 0
John Carroll 47, Niagara 14
Findlay (O) 19, Detroit Tech 0
Colorado 51, Kansas State 7.
Oklahoma A. and M. 41, Temple 7.
McAlester 41, Jamestown (N. D.) 0.
Carleton 7, Upper Iowa 0.
Franklin 7, Earlham 0.
Capital 14, Kenyon 7.
Huron 6, Yanktown College 0.
South Dakota State 20, Augustana (S. D.) 6.
Wartburg 26, Simpson (Ia.) 13.
E. A. U. Claire Teachers 13, River Falls Teachers 7.
Knox 19, Beloit 12.
Eastern Illinois 13, Illinois Normal 7.
St. Thomas (Minn.) 27, Concordia (Minn.) 6.
Evansville 13, Indiana State 12.
Albion 79, Adrian 13.
Monmouth 32, Cornell (Ia.) 14.
Fort Riley 28, Fort Sam Houston 0.
Illinois Wesleyan 33, Illinois College 6.
St. Cloud Teachers 26, Duluth Branch of Minn. 14.
Mississippi Southern 55, Oklahoma City 20.
Kansas 27, Nebraska 7.
Oklahoma A. and M. 41, Temple 7.
Grinnell 6, Coe 0.
Ripon 19, Lawrence 6.
Wooster 7, Munking 7 (tie).
Denison 35, Oberlin 13.
Augusta (Rock Island) 14, North Central 7.
Wheaton 34, Lake Forest 26.
Xavier 39, Western Michigan 20.
Quincy 13, Western Illinois State 6.
Alma 20, Kalamazoo 0.
Mount Union 19, Akron 0.
Michigan Tech 44, Northern Michigan 13.
Buena Vista 18, Westmar (IQ.) 6.
Parsons 13, Iowa Wesleyan 7.
La Crosse Teachers 13, Milwaukee Teachers 13 (tie).
Stevens Point Teachers 21, Oshkosh Teachers 0.

Far West

Western (Colo.) State 20, Colorado Mines 0.
Idaho 39 ,Montna 0.
Whitman 13, British Columbia 13 (tie).
California Aggies 15, Humboldt State 7.
College Puget Sound 7, Williamette 6.
California 21, Washington 0.
Oregon 33, Washington State 7.
St. Mary's 33, Denver 22.
Washington (St. Louis) 40, Colorado College 7.
Drake 31, Colorado A. and M. 29.
Whitworth 12, Western Washington 6.
Portland 7, Montana State 0.
Southern California 7, Stanford 6.
Oregon State 23, U. C. L. A. 0.
Utah 19, Wyoming 7.
Utah State 20, Brigham Young 7.
San Diego Sub Base 20, Long Beach Navy Base 13.

FRIDAY GAMES

High School

Neville 14, Ruston 13.
Fair Park 21, Ouachita 6.
L. T. I. 30, Dubach 0.
Lake Providence 73, Farmerville 0.
Rayville 19, Tallulah 14.
Bastrop 28, Winnsboro 0.
Istrouma 20, Sulphur 7.
Bogalusa 21, Lake Charles 7.
Byrd 12, Bolton 6.
Peters 12, Notre Dame (Biloxi) 0.
Easton 7, St. Aloysius 6.
Block of Jonesville 13, Columbia 6.
Winnfield 34, Logansport 7.
Start 22, Crowville 0.
Chamberlin-Hunt (Port Gibson, Miss.) 18, Ferriday 6.
Country Day 12, Arabi 6.
Slidell 38, Kenner 13.
New Orleans Academy 26, Behrman 6.
Bossier City 64, Natchitoches 6.
Lafayette 20, New Iberia 0.
Opelousas 18, Cathedral of Lafayette 7
Lutcher 12, Donaldsonville 0
Hope, Ark., 33, Camden, Ark., 7

College

Boston University 28, New York University 7.
Lebanon Valley 14, Moravian 6.
Georgia 42, Miami (Fla.) 21.

NOTRE DAME

(Continued from First Page)

second game the Red Raiders had annexed this season.

There were other surprises scattered throughout the nation but none to equal that foursome.

Some of the minor upsets found St. Bonaventure, little upstate New York college, spill William and Mary, 7 and 6; Illinois tack another defeat on Purdue's record, 10 to 6; Stanford losing to Southern California by only one point, 7 to 6; and Vanderbilt crushing Yale, 35 to 0.

As expected the Wisconsin football team spurred by the attacks of Coach Harry Stuldreher, showed its greatest scoring punch of the season although losing to Ohio State, 34 to 32. Nevada's passing powerhouse pulverized Tulsa, 65 to 14, in a game that made history because two Negro backs played with the Westerners.

Georgia Tech, another of the nation's unbeaten forces, snoosed through the first half of its tussle with Florida but awakened in the final half to win, 42 to 7.

In intersectional affairs, Northwestern made Syracuse sorry it left the east, 48 to 0; Kentucky defeated Marquette, 25 to 0; Mississippi shoved Boston College into the discard, 32 to 13; Michigan State and Penn State tied, 14-all; Oklahoma A. and M. belted Temple, 41 to 7; and Drake outscored Colorado A. and M., 31 to 29.

Missouri smeared Iowa State, 49 to 7, in a Big Seven fray, Colorado bested weak Kansas State, 51 to 7, and Kansas slipped past Nebraska 27 to 7.

Duke saw to it that Virginia Tech went through its fifth straight game without a score, 7 to 0, and Maryland bounced back from its defeat of a week ago with a 47 to 0 conquest of George Washington. Tulane, another Dixie power, sputtered past Auburn, 21 to 6.

Texas, gradually recovering from the North Carolina debacle, choked off Rice, 20 to 7, while in the east Dartmouth had its hands full in downing Harvard, 14 to 7, and Navy scared Pennsylvania before losing, 20 to 14. Baylor remained unbeaten with a 20-14 verdict over Texas A. and M.

California and Oregon, the two west coast teams left in the Rose Bowl running, both triumphed. The Californians bumped the hapless Washington outfit, 21 to 0, and Oregon mastered Washington State, 33 to 7. Oregon State blanked favored U. C. L. A., 28 to 0.

MRS. ZAHARIAS, MISS BERG IN HARD SCRAMBLE FINALS

FORT SMITH, Ark., Oct. 23.—(AP)—Two of the nation's outstanding professional women golfers, Mrs. Mildred (Babe) Zaharias, Ferndale, N. Y., and Patty Berg, Savage, Minn., meet here tomorrow in the finals of the Hardscrabble Women's Open Golf Tournament.

GERMANS LISTEN TO MRS. F. D. R.

Amazed To Hear Former President's Wife Speak Language

STUTTGART, Germany, Oct. 23.—(AP)—Mrs. Franklin D. Roosevelt addressed a crowd of 1,000 Germans, mostly women, in their own language today and warned them against letting "sovietism" take the place of nazism.

The Germans were amazed to hear a prominent American address them in German. The spectators said they understood her very clearly. She began her address by saying, "You must forgive me * * * I have forgotten much in 46 years."

Mrs. Roosevelt, a delegate to the U. N. assembly, flew here from Paris to address the meeting sponsored by the League of Women Physicians of Wuerteemberg-Baden.

Speaking slowly but clearly from a prepared text, the widow of the United States' war-time president drew applause when she said: "The words nazism and fascism will forever be looked upon with horror by the free peoples of the world, and sovietism must not be allowed to fill the vacuum."

"If a system is good, let it be voluntarily adopted by other peoples to their need, not imposed by foreign pressure," she added.

While expressing sympathy for the sufferings of Germans, Mrs. Roosevelt remind them they must recognize that the world looked askance at the "willingness of so many Germans to allow a dictator to make the decisions which should remain with the people themselves."

She said Americans were "shocked" that women in many cases did not stand out firmly against the encroachments of totalitarian power in Germany.

Mrs. Roosevelt is to visit displaced persons camps in the Stuttgart area tomorrow.

MINES

(Continued from First Page)

seize the mines in the area of Montceau-Les-Mines, 55 miles southwest of Dijoh. The strikers were warned by army radio trucks and loudspeakers not to fight back.

While tension remained high in the mines, the situation was relatively calm outside of the action near Dijon. The only report of firing came from St. Etienne, where a Communist striker was shot in the leg when he fled from police who found him putting up strike posters.

Communist strike leaders called for a general strike Monday in the highly industrial St. Etienne area where two miners were killed yesterday.

Troop reinforcements also poured into northern France and informed labor sources predicted trouble would break out there next week.

Yesterday the miners inflicted a humiliating defeat on the soldiers. They took 120 prisoners and held them for 24 hours. Today the troops were empowered by a cabinet decision to pull the triggers on their guns if necessary. A law enacted in 1791 just after the French Revolution was the basis for the decree.

The cabinet took other action in the mine strike. It decided to buy an extra 1,000,000 tons of coal abroad to help fill the deficit which since Oct. 4 has resulted in 3,000,000 tons going unmined.

Credits for coal imports will be diverted from money originally set aside for fats, secondary cereals, cotton and gasoline.

There were reports from near Ales in southern France that bridges and mine shaft entrances were mined and ready to be blown up if troops move in. Communists formally denied the reports, which came from the interior ministry.

Action of the cabinet last night in calling up 30,000 to 50,000 additional troops in the mine crisis drew bitter blasts from the Communist-led General Labor Federation (CGT). The CGT attacked the cabinet's actions as unconstitutional and a "monstrous provocation against the working classes."

The CGT called on miners, sailors and dock workers in the United States and Britain to "apply solidarity with the French miners."

Many French dockers are heeding the Communist appeals. They refused to discharge coal-bearing American ships. At La Rochelle today dockers stopped for 24 hours the unloading of two Liberty ships with 10,400 tons of coal.

RUSSIA'S BERLIN

(Continued from First Page)

far behind western Germany in economic progress. Its factories work part time, or not at all, for lack of coal and steel.

Even the Communists have admitted that industrial production is sagging in the Russian zone since the blockade. Communist newspapers complain bitterly about the "counter-blockade" imposed by the British and Americans.

This counter blockade has cut off the Russian zone from its normal supplies—principally hard coal, steel and machinery—from industrial, coal-rich western Germany.

Wilkinson estimated the Russian zone has lost several hundred thousand tons of hard coal, and is losing about 25,000 tons of steel every month.

The western allies turned another screw to tighten their counter-blockade today. They shut off the gas mains carrying scarce supplies of gas from western Berlin into the Russian sector. An American spokesman said this was because the low gas pressure caused by plant repairs in the Russian sector was draining gas from the severely rationed western sectors.

Also, he added, the action served as a reprisal for the firing of non-Communist Germans at the main gas works office in the Soviet sector.

Since 1930, regular grade gasoline has increased from 60 to 76 octane number.

JEAN GROS BALLOON PARADES

One of the weirdest figures that will appear in the Giant Balloon Parade here on December 8th is this bodyless wonder whose head will be drawn over the two-mile parade route on a specially-designed carriage. For pure fantasy, no other outdoor entertainment attraction in America equals the procession which is being presented in this city under the sponsorship of the Merchants Division of the Chamber of Commerce.

STOREKEEPERS

(Continued from First Page)

mas festivities from astride one of the most fantastic vehicles ever seen in Monroe, a gigantic balloon train, stretching 450 feet in length, and looming 18 feet into the air. It's a show that no one can afford to miss.

But the parade is only a part of the merchants' Christmas program. This year Christmas spirit will really be "in the air." Right down DeSiard street from the bridge east to Fifth street, the sky above will be filled with a maze of colorful streamers lighted in all the colors of the rainbow and on either side of the street will be wreaths and garlands, beautifully lighted Christmas trees and, last but certainly not least, five-foot cut-out figures of old Santa himself. There are also tentative plans for other sections of Monroe's business district to participate in this decorations program. Besides the street decorations, many stores plan windows depicting Christmas scenes.

HULL ASKS

(Continued from First Page)

already have, that scrupulous observance of the principles of international conduct inscribed in the charter of the United Nations offers to all nations the best—perhaps the only—hope of enduring peace, based on justice, fair dealing, and dependable security."

The statement was issued as Hull's contribution to the observance of United Nations day, Oct. 24, which is the anniversary of the effective date of the United Nations charter in 1945.

The charter had been drafted at the San Francisco Conference of United Nations earlier in the year. Russia had taken a leading role in that conference although playing a part that some American and British officials considered as disruptive as often as it was constructive.

But it was two years before that, in October 1943, that the Russians made the basic commitment in a meeting of the Soviet, American and British foreign ministers at Moscow to cooperate in making a firm peace after the war and to help create and support an international peace-keeping organization.

Hull, then 72, made his first airplane flight from Washington to Moscow at that time in order to attend the Big Three conference and obtain from the Russians if he could the promise of peaceful cooperation. This they finally did agree to make.

At that time and, in fact, until today Hull always stressed in his public statements on Russia his faith that the Russians would gradually develop cooperation with the rest of the world if the western people particularly would display patience and understanding.

Hull's statement was put in form for public distribution and issued to Washington newsmen by one of his former associates at the state department, Leo Pasvolsky. Pasvolsky, now with the Brookings Institute, was Hull's chief adviser on the organization of the United Nations.

PALESTINE

(Continued from First Page)

similar defeat for the Syrians now would leave King Abdullah of Trans-Jordan as the only remaining powerful Arab to sit across a peace table with Israel.

Peace might therefore come to Palestine in short order—perhaps even by year's end. King Abdullah long has been reported ready to deal with the Jews on a basis of drawing Israel's boundaries across Palestine and putting the rest of the country under Trans-Jordan rule.

Such a settlement, however, has been bitterly opposed until now by most of the other countries of the Arab League, and especially by Egypt and Syria who were suspicious of Abdullah's expansionist ambitions.

Israelis believe, however, that Egypt has been seriously weakened by events of the last week in which they claim she has lost her grip on the Negev and had her front south of Jerusalem undermined.

A similar defeat for the Syrians would weaken or destroy the influence of another of Abdullah's opposition.

Next to Trans-Jordan's Arab legion, the Egyptians were the most powerful of the Arab military forces, but their supply lines were smashed in a week of mobile warfare by considerable Israeli units. The Syrians have been far less effective in the field than the Egyptians.

The effectiveness of the Israeli campaign in the south was seen here in the Arab Legion announcement last night that it had decided to send troops to Hebron, Bethlehem and Beit Jalla south of Jerusalem "to supplement Egyptian troops stationed there."

Israeli officials believed this meant the Arab Legion was taking over these places from the Egyptians, whose only supply lines now run through Trans-Jordan territory at Abdullah's mercy.

Both Israel and Trans-Jordan stand to profit by arranging their own partition of Palestine without United Nations guidance. Israeli would get more territory than she would under the U. N. partition scheme, Trans-Jordan would get added territory, and both would get peace.

Observers wondered what was going on at Amman, Abdullah's capital, where it was announced the Trans-Jordan king was conferring with Prime Minister Nokrashy Pasha of Egypt, Jamil Mardam Bey, Prime Minister of Syria, and Regent Prince Abul Illah and the foreign minister of Iraq.

U. S., CANADA EXPECTED TO SIGN WESTERN EUROPE PACT

Sweeping Alliance May Take Effect Soon After Elections

By Joseph E. Dynan and Arthur Gavshon

PARIS, Oct. 23.—(AP)—Top American sources said today that soon after the United States elections the U. S. and Canada will draft a sweeping North Atlantic alliance for full military aid to the five-nation western European union.

Foreign ministers of the five-nation (Brussels) alliance—France, Britain, Belgium, The Netherlands and Luxembourg—will meet here Monday and Tuesday.

Reliable informants said they will discuss the North Atlantic alliance and also another step for binding more firmly the non-Communist nations of western Europe—the early convocation of a western European parliament.

Reports in French circles said Britain finally had given her approval for calling together such a parliament.

(There was no confirmation in London but a foreign office spokesman said it was a "fair assumption" the parliament would be discussed at the five-nation meeting).

One undetermined factor in the North Atlantic alliance is the reaction it will stir up in the next U. S. congress. However, the general approach by American planners has been on a bi-partisan basis with Republicans and Democratic policy leaders taking part.

The European parliament enters into this aspect of the situation. It is felt the U. S. congress would more readily approve funds for the contemplated military aid if further signs of European unity, such as the calling of a parliament, make their appearance.

The North Atlantic alliance is expected to bind the United States and Canada to build up the air, land and sea forces of the Brussels alliance. This may cost American taxpayers $2,000,000,000 or more a year for three to five years.

American informants said the pact envisages a seven-nation unified military strategic command under an American commander-in-chief. They said it may be concluded by mid-1949 and would guarantee each country's territorial integrity in event of war, and give the North American powers the right to establish air, land or sea bases in any of the five countries. It would provide for standardization of equipment and training.

Informants said the United States may enter other associations with north and south European states to bolster the alliance. These sources said links with Norway, Denmark, Italy, Portugal, Spain, Greece, Turkey and Iran are under active study.

The Americans want the Brussels union expanded to take in other non-Communist nations. The informants said one list of countries had been drawn up by the British in order of priority—Eire, Iceland, Portugal, Denmark, Norway, Sweden, Greece, Turkey and Italy.

British Foreign Secretary Ernest Bevin is expected to broach the subject of the western European parliament at the meeting of the five-nation policy makers.

French officials understood he had been given the green light by the commonwealth prime ministers at this week's Empire conference. A communique issued at the close of the conference approved British participation in the Brussels alliance.

The foreign ministers of the five powers will be meeting as the consultative council of the political, economic, military and cultural alliance framed last year in Brussels.

The porcupine is America's second largest rodent, next in size to the beaver. Its front feet have four toes and its hind feet five.

DEATHS

HORAHASA G. LAIRD

DELHI, La., Oct. 23.—(Special)—The funeral of Horahasa Gates Laird, 73, of Delhi who died in a clinic here Friday will be held in the Delhi Baptist Church Sunday at 2 p. m. Interment, directed by the Mulhearn Funeral Home of Delhi, will be made in the Masonic Cemetery here.

He is survived by his wife, Mrs. Nina Laird; two brothers, John Laird, of Prentiss, Miss., and Gilbert Laird, of Delhi; three sisters, Mrs. James P. Loflin, Prentiss, Miss.; Mrs. J. R. Beet, of Covington, Ky., and Mrs. Rex Milell, of Delhi.

Active pallbearers will be Bob Region, Henry Ringle, Clifford Ringle, L. P. Woodard, R. T. May, J. D. Smith, H. S. Sproles and S. E. Smith. Honorary Pallbearers will be J. J. Kennedy, Asa Keasler, W. W. Peer, Charles Wiley, L. D. Clark, Stone Miller and all friends of the family.

JOHN WILSON COATS

HOLLY RIDGE, La., Oct. 22.—(Special)—Funeral services for John Wilson Coats, 62, of Holly Ridge, who died shortly before noon Wednesday in a local hospital, will be held at 3 p. m. Sunday, with the Rev. Donnie Wilburn officiating. Interment will be held in the Rayville Masonic Cemetery under the direction of the Mulhearn Funeral Home of Rayville.

Coats was a member of the Pentecostal Church of Holly Ridge.

Survivors are his wife, Mrs. Hattie Coats, of Holly Ridge; one son, Arlon Coats of Fort Arthur, Tex.; five daughters, Mrs. Paula Mae Money, Mrs. Dorothy Pepper and Mrs. Coute Copeland, all three of Rayville; Mrs. Juanita McCullough, of Richland, Washington and Mrs. Helene Salsbury of Newellton, three sisters, Mrs. Laura Peoples of Tioga, Mrs. Florence Daughety, of Oklahoma City, and Jennie Irwin, of Prescott, Ark.; and twenty-seven grandchildren.

Pallbearers will be, W. H. Eddins, Bob Brehm, Johnny Tillman, Jesse Eppinette, J. I. Hebert, Clifton Sorey, Dallas Salisbury, Luther Whitten and Richard Kelly.

HOMER CHAPMAN

WISNER, La., Oct. 23.—(Special)—Funeral services for Homer Chapman, 42, who died Friday morning, were held Saturday at 4 p. m. at the Central Baptist Church with the Rev. Enon Boyett officiating and assisted by the Rev. Mr. Hammonds. Interment followed in the Central Cemetery under the direction of First National Funeral Home of Winnsboro.

He is survived by his wife, Mrs. Thelma Chapman; one son, Gordon Chapman; one daughter, Miss Geneva Chapman; his parents, Mr. and Mrs. D. W. Chapman, all of Wisner; three sisters, Mrs. T. A. Barnett of Videlia; Mrs. M. L. Arnold, Crowville and Mrs. W. B. Sibley of Walker; four brothers, John Chapman of Baton Rouge; F. M. Chapman of Wisner; Reese and Percy Chapman of Wisner.

Pallbearers were Major Batey, Howard Beach, Frank Spann, Roscoe McKee, Bob Terrell and Eldon Brown.

EDWIN WARD RANDELL

WINNSBORO, La., Oct. 23.—(Special)—Funeral services for Edwin Ward Randell, two-month-old son of Mr. and Mrs. Edwin A. Randell of St. Joseph, will be held today at 3 p. m., in the First Baptist Church of Winnsboro, with the Rev. C. B. Hall, assisted by Rev. C. S. Wooten. Interment, under the direction of the First National Funeral Home, will follow in the Crowville Masonic Cemetery.

Other than his parents he is survived by his grandparents, Mr. and Mrs. Ed Randell of Winnsboro.

SPATAFORA

(Continued from First Page)

sister, Mrs. Joe Sampognaro, of Monroe.

He was a member of the St. Matthews Catholic Church here and a former member of the Columbus Social Club.

Funeral services will be held at the residence, 1630 South Grand street, at 10 a. m. Monday with Monsignor J. C. Marsh, of the St. Matthews Catholic Church, officiating. Rosary services will be held at the residence at 8:30 p. m. Sunday. Interment, under the direction of the Mulhearn Funeral Home, will be held at the Catholic Cemetery.

Pallbearers will be E. T. Ware, Jerry Lillo, Burl Hollis, Joe Varino, Sam Maggio, and Joe Maggio.

DEWEY

(Continued from First Page)

aides said, is that if he were elected by a substantial margin over the votes polled by all other candidates his hands would be strengthened in dealing with international problems.

There is every indication that Dewey will continue in the final week of campaigning to plug away at the theme that his election will unify the country and serve notice on the world that there is no division here over foreign policy.

He begins this stretch drive with a speech Tuesday night in the Chicago stadium, just 24 hours after President Truman has occupied the same platform.,

Dewey's lieutenants count Illinois safely in his column. They say they have no fears for the re-election of Sen. Wayland Brooks and Gov. Dwight Green, Republican. Thus Dewey's effort there largely will be directed at cutting into the heavy Democratic vote in Chicago itself.

Similarly, at Cleveland Wednesday night Dewey will be campaigning in an area which usually turns out a heavy Democratic vote.

The pattern will be repeated at Boston Thursday and in New York City Saturday night.

The Republican presidential candidate will give some of his time during the week to helping local Republican candidates as much as he can.

He is expected to praise Brooks and Green in Illinois.

In Cleveland, Dewey will put in a plug for Gov. Thomas J. Herbert, Republican, who is running for reelection.

Thursday, on his way to Boston, Dewey will barnstorm with train talks in Massachusetts for Sen. Leverett Saltonstall and Gov. Robert F. Bradford, Republicans seeking reelection.

Friday he gets his chance to pay his compliments to House Speaker Joseph Martin with a stop in the latter's home town of North Attleboro, Mass.

In Connecticut he will extend a helping hand to Gov. James C. Shannon, Republican, who is opposed for reelection by Chester Bowles, Democrat, former O. P. A. director.

The Rhode Island senate contest also will come in for some attention from Dewey. There Republican Thomas P. Hazard is fighting what many consider an uphill battle to unseat Democratic Sen. Theodore F. Green.

Democratic Gov. John O. Pastore's re-election bid is being challenged by Republican Albert P. Ruerat.

MILLIONS OF VOTES LURE TWO CANDIDATES

(By Associated Press)

Millions of big city votes lure Governor Dewey and President Truman out on their final campaign tours this week.

In the feverish last week before election day, both plan major speeches in four great population centers—Chicago, Cleveland, Boston and New York.

The president ranged from one end of Pennsylvania to the other yesterday gunning for Dewey's defeat. He pitched into what he called the Republican nominee's combination of 'crafty silence" and "resounding misrepresentation." He called Dewey a man of "gall."

The New York governor, who was nursing a head cold and a sore shoulder at Albany, held his fire. There was no indication that the president's pointed remarks would needle him into changing his fundamental campaign strategy, pitched on "unity" in the country and "efficiency" in government.

Mr. Truman's scheduled departure from Washington tonight (Sunday) gives him a one-day head start on his Republican rival. He will be in Chicago tomorrow night; Dewey Wednesday. Dewey is to maintain the same follow-up position throughout the week, finishing with a rally which will be broadcast from New York's Madison Square Garden Saturday night.

Next Sunday will find the candidates in their respective homes—Mr. Truman at Independence, Mo., Dewey at Pawling, N. Y.

The president hit at Dewey hard and often yesterday in his drive for Pennsylvania's 35 electoral votes.

In his principal speech, prepared for delivery at Pittsburgh, he said that his opponent's campaign promises run from the "peculiar" to the "fantastic." He scornfully referred to "this soft talk and double talk" which he said insults the intelligence of the voters.

He got in other campaign shots at Johnstown, Scranton and Wilkes-Barre. He bid for the support of the coal miners. He jabbed again and again at the Republican controlled 80th congress. He said that "G. O. P." now means only one thing: "Grand Old Platitudes."

Gov. J. Strom Thurmond, presidential nominee of the states' rights party which threatens the regular Democrats' traditional hold on the south, wound up a three-day campaign for Tennessee's 12 electoral votes with a speech at Knoxville. He has hammered persistently on the same theme—that Mr. Truman and Governor Dewey espoused the civil rights program to get votes.

As for Henry Wallace, the Progressive party candidate, Thurmond said "everyone knows where his sympathies lie."

Vice-presidential candidates got in some clean-up speechmaking in their home states. Republican Governor Earl Warren stumped the interior valleys of California, still accenting unity and non-partisanship. Democratic Senator Alben W. Barkley campaigned in Kentucky, speaking at Pikesville and Louisville. In previous speeches the past week he has derided the Republican cry of unity. The dead sea has unity, Barkley said—the unity of stagnation.

The Progressive party announced that Wallace will discuss atomic energy in a coast-to-coast NBC broadcast at 10:30 p. m. (EST) tomorrow (Monday) night. He arranged to campaign in Paterson and Newark, N. J., today, speaking over the ABC network at 7 p. m. on "Peace and The U. N."

Norman Thomas, the Socialist candidate for president, declared in a Cleveland speech that the long range answer to war is the building of "a world of Democratic socialism," where there is no discrimination between men or nations on race, nation or color.

As an immediate program to meet the Russian crisis, Thomas proposed: An American appeal for universal disarmament with "international control of atomic energy along the lines of the Baruch plan," with elimination of the veto power; the encouragement of "underground railroads to help the escape of refugees and the entrance of truth for people who now sit in darkness;" and an expression of willingness to negotiate with Russia on Berlin as soon as the blockade is listed.

Partisan activity redoubled as the campaign went into the final full week.

Governor James E. Folsom set out on a tour of Alabama urging support of the "straight Democratic ticket." Alabama's Democratic electors, however, are pledged to vote against the president.

Senator Taft (R-Ohio) predicted that the Republicans not only will hold their present six-vote margin in the senate but probably will gain several seats—perhaps even one from Texas.

In a speech prepared for the Truman rally at Pittsburgh, C. I. O. President Philip Murray said that organized labor will use its votes to "return to the White House a fighting president—a president whose program is our program—a president who takes his case to the people in words of honesty and sincerity."

"If we stay home on November 2, we'll make a lot of reactionaries happy," Murray said. "If we vote, we'll win."

The Democratic national committee undertook to "shatter the Dewey myth" in a statement distributed by its publicity division.

It declared that Dewey had spent more money than any other New York governor; built up "a sprawling bureaucracy" in Albany; was "a virtual dictator in his dealings with the New York legislature; has "accepted and encouraged Communist support" in previous campaigns for public office; "always has opposed labor;" has fought against better schools, and has used anti-discrimination commissions and legislation as "political footballs."

EVANGELIST AND PASTOR

REV. O. D. MARTIN

REV. H. R. SPENCE

Good Hope Baptist Church in West Monroe starts today its fall revival with Rev. O. D. Martin, Beaumont, Tex., as evangelist, announces Rev. H. R. Spence, pastor. Services will be continued through the week at 7 p. m. nightly.

JES' RAMBLIN'

(Continued from First Page)

lingers in the hearts and minds of our children. The winners are receiving their checks and are exhibiting them with interest to their friends.. Ransom school, small but proud, is specially happy. Out of this little school were five winners. First of all, Jean Allen won two first places; Juanita Allen took second place; Laverne Reyno took third place as did Charlene Robinson. Elizabeth McDaniel captured third place in canned goods and credit is accorded to the 4-H club which lighted the way.

((A RANSOM MOTHER."

An article entitled "State Constitutions—Do They Need Reform?" is printed in the October edition of WORLD WEEK, a national scholastic magazine, describing, in part, the annual Louisiana Students' Constitutional convention held annually at Northwestern State College.

Information for the article was prepared by Dr. Charles G. Whitwell, professor of government, who plans and directs the annual convention for the social science department, sponsor of the program.

In cluded in the magazine is the photograph of officers elected at last year's convention. The officers pictured are President Duncan Burford, of Ouachita Parish High School, Monroe; Gene Hall, vice-president, of Mansfield High School; and Martha Hachette, secretary, of Lake Charles High School.

R. A. Goza, 4307 Lee avenue, owns a canary, while living somewhere in the inner recesses of his abode is a hungry mouse which has a weakness for canary bird seed for lunch. When opportunity offers he clambers up furniture until he reaches the bird's cake and then insides he bounces to the confusion of the occupant of the cage. The terrified canary takes refuge at this intrusion high up against the topmost wires and emits terrified bird calls for help. But the hungry mouse, up against the feed cage, eats his fill of canary bird seed after which with an ugly grimace at the still frightened bird, he makes his departure. Mrs. Goza has named the mouse Clyde and is already formulating plans for his early demise.

SCHOOL TEXTBOOK SHORTAGE EASED

BATON ROUGE, La., Oct. 23.—(AP)—A statewide shortage of school textbooks which developed last month is one hundred per cent improved now, says L. L. Dean, state department of education official.

He said yesterday most of the 29 book titles classified as needed immediately have been delivered to parish school boards.

Dean added "Most parishes are not suffering," but some shortage will be felt for duration of the school year.

He blamed the shortage problem on increased enrollment, cancellation of contracts by book publishers and the lack of new contracts.

However, he added, books are being delivered at the state depository here every day and forwarded immediately to school boards.

STATE'S VOTERS

(Continued from First Page)

terest is No. 12, which would provide for servicemen's bonuses, ranging from $50 to $250. It would authorize a $60,000,000 bond issue to pay the bonus and provide that while the bonds were outstanding the extra beer tax imposed this year would remain in effect.

Also of interest to veterans is No. 13, which would revise the provision of present laws giving veterans a special homestead exemption. The change would make the exemption apply for five years after the purchase of a home, instead of five years from the year in which the exemption was first authorized.

Another group of amendments deals with educational matters. They are:

2. To authorize the use of school funds for the lunch program, removing any possible constitutional objection to the program already in effect. The amendment would provide for payment of school lunch expenses, and also expenses of the state department of education, vocational education and vocational rehabilitation, and teachers retirement contribution out of the state public school fund before this fund is disbursed to the parishes in per educable and equalization contributions.

6. To create a special board to administer the state colleges, except Louisiana State University and its branches, taking them out from the jurisdiction of the state board of education.

7. To revise the jurisdiction of the state board of education in accordance with No. 6.

18. To permit Louisiana, if congress approves, to join with other states in regional agreements to support special schools.

A large number of the proposed amendments have to do with taxation and public funds. They include:

29. To exempt farm tractor and commercial fishing fuel from the gasoline tax.

14. To terminate the present dedication of 1/2 cent of the gasoline tax to schools. The state administration, supporting the change, said the schools had been generously provided for out of the general fund and the gasoline tax money was needed for roads.

22. To permit parishes to use freely funds realized from the sale of 16th section lands before 1880.

24. To permit parishes to create airport districts and to levy taxes for the construction and operation of airports.

25. To permit cities to levy a special one-mill tax for employe retirement funds.

31. To permit parish royalty funds received from mineral resources to be used for ferry operation as well as road construction.

36. To permit slum clearance corporations to be established under supervision of city housing authorities, with permission to grant tax incentives for slum clearance.

40. To permit parish-wide school districts to issue bonds for capital improvements up to 15 per cent of the assessed value of taxable property.

Still more amendments would change various administrative provisions of the state government. They include:

8. To make the forestry commission a division of the department of wild life and fisheries and to create within the department a division of commercial fisheries.

9. To reorganize the liquefied petroleum gas commission, permitting the govenor to re-appoint the members.

19. To authorize state supreme court justices to call in judges to sit in the absence of one of their members.

35. To authorize modernization of juvenile court systems throughout the state, New Orleans excepted.

A considerable number of the proposed amendments are local in scope. The following apply to Caddo:

10. To permit Caddo parish to levy a special small property tax to pay for installation of voting machines.

27. To allow the City of Shreveport to set up a commission to draft a new plan of city government.

The following apply to New Orleans:

15. To permit the Orleans levee board to transfer property to the federal government for a naval reserve station.

17. To extend the terms and authority of the New Orleans juvenile courts.

20. To authorize a $30.000.000 bond issue for a causeway across Lake Pontchartrain and a $10.000 000 bond issue for the Lakeshore-Hammond highway.

21. To authorize a $30,000 000 bond issue for a toll bridge across the Mississippi river at New Orleans.

28. To change the New Orleans recorders courts into elective city courts.

30. To extend to 50 years the authority of the New Orleans sewerage and water board to levy a three mill tax for public improvements.

32. To permit New Orleans to transfer certain properties from the city to the school board.

34. To permit New Orleans to increase school taxes by five mills.

37. To permit refinancing building bonds of the Upperpontalba Building, state-owned apartment house in New Orleans.

Two apply to Jefferson parish. They are:

38. To fix the per diem of sewerage district governing boards at $10 and limit payments to 25 meetings a year.

39. To permit Jefferson parish to create sub-sewerage districts.

One amendment, No. 11, was designed to assist the road building program by speeding expropriation procedure.

Remaining proposals are:

23. To lower the age for pensions to Confederate widows from 65 to 60.

26. To legalize certain codifications of laws.

33. To permit several parishes to combine into hospital districts.

TRUMAN RAPS AT 'MAN OF GALL'

Asserts Dewey Is Insulting American Voter With 'Double Talk'

PITTSBURGH, Oct. 23.—(AP)—President Truman said tonight Republican nominee Thomas E. Dewey is a man of "gall" who is insulting the American voter with "double talk" or "crafty silence."

Speaking in the same hall where Dewey talked ten days ago, Mr. Truman said his rival's promises ran from the "peculiar" to the "fantastic."

A crowd that packed Hunt armory to capacity and overflowed outside whooped it up for a president who said:

"This soft talk and double talk, this combination of crafty silence and resounding misrepresentation is an insult to the intelligence of the American voter. It proceeds upon the assumption that you can fool all the people—or enough of them—all the time."

C. I. O. President Philip Murray warmed the crowd up with a speech pledging "our fighting support" to a "fighting president." Murray shouted that Dewey is "in love with the birds and bees and flowers."

Mr. Truman rode from the railroad station to the armoy through tens of thousands of people strung over some 15 miles of streets. They turned out waving red torches and beating pans and garbage can lids.

Inside the hall, a frenzied roar went up as the chief executive walked in, an ear-to-ear grin on his face. Signs and flags broke out all over the place. A band competed with premature Hallowe'en noisemakers.

Police Lieutenant Arthur Baker estimated 15,000 people crammed into the armory and 18,000 listened over loudspeakers outside.

Spot lights speared at Mr. Truman through a fog of smoke.

The chief executive said that this was about his 230th political meeting of the campaign and:

"I'm still going strong and I'll still be going strong at midnight on Nov. 1."

The crowd booed when he mentioned the Taft-Hartley law.

But he got a big laugh with his stabs at "Doctor" Dewey who, he said tells his patient: "You shouldn't think about issues. What you need is my brand of soothing syrup—I call it unity."

Every time he mentioned the "doctor," Mr. Truman stroked an imaginary mustache.

The crowd broke in frequently with applause or laughs as Mr. Truman went along.

In Scranton, speaking from the court house lawn, he bid for support of hard coal miners. Their union leader, John L. Lewis, has called Mr. Truman "unfit" for the White House and dangerous to the United Mine Workers and the nation.

In Johnstown, Mr. Truman told a stadium crowd:

"G. O. P. these days means just one thing: 'Grand Old Platitudes.'"

In Pittsburgh, the president pulled off the gloves and sailed into Dewey, not by name, but as "my opponent" and "the Republican candidate."

He said his rival is putting on a "very peculiar campaign" he said he wishes Dewey "had the courage to discuss the issues."

The same candidate the "American people did not believe" in 1944 is back with us.

Mr. Truman said, "Saying much the same thing—that he likes our Democratic laws, but that he can run them better than we can."

"It sound like the same old phonograph record," he said.

Only the Republican congress cracked it, he said, so that it repeats "We're against it" every time the candidate says "I can do it better." The president's main target for tonight was what he called an "incredible" speech Dewey made here Oct. 11. Mr. Truman set out to pick it apart bit by bit.

He labeled pledges Dewey made in it as vague, peculiar, ridiculous, hard to believe, or really fantastic.

But the one that "stops me completely," he said, is Dewey's promise to "make sure that soaring prices do not steal food and clothing and other necessities from American families."

All the time congress was "stalling and blocking" anti-inflation legislation, he said, the New York governor was "silent as the grave."

Now that he's trying to get votes, Mr. Truman said, Dewey comes along a little late in the game and says the G. O. P. will do something about high prices.

MAKES FOREST PLANS

ATHENS—(AP)—The Economic Cooperation administration (ECA) and the Greek government have drawn up an $800,000 reforestation and mountain soil erosion control program to increase Greece's lumber supply. Almost 60 percent of the total area of Greece is non-productive mountainous land. Less than 20 percent of this is forested.

"In recent years destruction has been more rapid than growth," American agriculturists say. During the occupation 25 percent of good forests were destroyed. The new program calls for the planting of trees on the Greek mainland and islands, maintenance of tree nurseries, and the construction of forest roads. In addition, small masonry and wicker dams will be built in the beds of steep torrents.

GERMANS LISTEN TO MRS. F. D. R.

Amazed To Hear Former President's Wife Speak Language

STUTTGART, Germany, Oct. 23.—(AP)—Mrs. Franklin D. Roosevelt addressed a crowd of 1,000 Germans, mostly women, in their own language today and warned them against letting "sovietism" take the place of nazism.

The Germans were amazed to hear a prominent American address them in German. The spectators said they understood her very clearly. She began her address by saying, "You must forgive me * * * I have forgotten much in 46 years."

Mrs. Roosevelt, a delegate to the U. N. assembly, flew here from Paris to address the meeting sponsored by the League of Women Physicians of Wuerteemberg-Baden.

Speaking slowly but clearly from a prepared text, the widow of the United States' war-time president drew applause when she said: "The words nazism and fascism will forever be looked upon with horror by the free peoples of the world, and sovietism must not be allowed to fill the vacuum."

"If a system is good, let it be voluntarily adopted by other peoples to their need, not imposed by foreign pressure," she added.

While expressing sympathy for the sufferings of Germans, Mrs. Roosevelt remind them they must recognize that the world looked askance at the "willingness of so many Germans to allow a dictator to make the decisions which should remain with the people themselves."

She said Americans were "shocked" that women in many cases did not stand out firmly against the encroachments of totalitarian power in Germany.

Mrs. Roosevelt is to visit displaced persons camps in the Stuttgart area tomorrow.

MINES

(Continued from First Page)

seize the mines in the area of Montceau-Les-Mines, 55 miles southwest of Dijoh. The strikers were warned by army radio trucks and loudspeakers not to fight back.

While tension remained high in the mines, the situation was relatively calm outside of the action near Dijon. The only report of firing came from St. Etienne, where a Communist striker was shot in the leg when he fled from police who found him putting up strike posters.

Communist strike leaders called for a general strike Monday in the highly industrial St. Etienne area where two miners were killed yesterday.

Troop reinforcements also poured into northern France and informed labor sources predicted trouble would break out there next week.

Yesterday the miners inflicted a humiliating defeat on the soldiers. They took 120 prisoners and held them for 24 hours. Today the troops were empowered by a cabinet decision to pull the triggers on their guns if necessary. A law enacted in 1791 just after the French Revolution was the basis for the decree.

The cabinet took other action in the mine strike. It decided to buy an extra 1,000,000 tons of coal abroad to help fill the deficit which since Oct. 4 has resulted in 3,000,000 tons going unmined.

Credits for coal imports will be diverted from money originally set aside for fats, secondary cereals, cotton and gasoline.

There were reports from near Ales in southern France that bridges and mine shaft entrances were mined and ready to be blown up if troops move in. Communists formally denied the reports, which came from the interior ministry.

Action of the cabinet last night in calling up 30,000 to 50,000 additional troops in the mine crisis drew bitter blasts from the Communist-led General Labor Federation (CGT). The CGT attacked the cabinet's actions as unconstitutional and a "monstrous provocation against the working classes."

The CGT called on miners, sailors and dock workers in the United States and Britain to "apply solidarity with the French miners."

Many French dockers are heeding the Communist appeals. They refused to discharge coal-bearing American ships. At La Rochelle today dockers stopped for 24 hours the unloading of two Liberty ships with 10,400 tons of coal.

RUSSIA'S BERLIN

(Continued from First Page)

far behind western Germany in economic progress. Its factories work part time, or not at all, for lack of coal and steel.

Even the Communists have admitted that industrial production is sagging in the Russian zone since the blockade. Communist newspapers complain bitterly about the "counter-blockade" imposed by the British and Americans.

This counter blockade has cut off the Russian zone from its normal supplies—principally hard coal, steel and machinery—from industrial, coal-rich western Germany.

Wilkinson estimated the Russian zone has lost several hundred thousand tons of hard coal, and is losing about 25,000 tons of steel every month.

The western allies turned another screw to tighten their counter-blockade today. They shut off the gas mains carrying scarce supplies of gas from western Berlin into the Russian sector. An American spokesman said this was because the low gas pressure caused by plant repairs in the Russian sector was draining gas from the severely rationed western sectors.

Also, he added, the action served as a reprisal for the firing of non-Communist Germans at the main gas works office in the Soviet sector.

Since 1930, regular grade gasoline has increased from 60 to 76 octane number.

JEAN GROS BALLOON PARADES

One of the weirdest figures that will appear in the Giant Balloon Parade here on December 8th is this bodyless wonder whose head will be drawn over the two-mile parade route on a specially-designed carriage. For pure fantasy, no other outdoor entertainment attraction in America equals the procession which is being presented in this city under the sponsorship of the Merchants Division of the Chamber of Commerce.

STOREKEEPERS

(Continued from First Page)

mas festivities from astride one of the most fantastic vehicles ever seen in Monroe, a gigantic balloon train, stretching 450 feet in length, and looming 18 feet into the air. It's a show that no one can afford to miss.

But the parade is only a part of the merchants' Christmas program. This year Christmas spirit will really be "in the air." Right down DeSiard street from the bridge east to Fifth street, the sky above will be filled with a maze of colorful streamers lighted in all the colors of the rainbow and on either side of the street will be wreaths and garlands, beautifully lighted Christmas trees and, last but certainly not least, five-foot cut-out figures of old Santa himself. There are also tentative plans for other sections of Monroe's business district to participate in this decorations program. Besides the street decorations, many stores plan windows depicting Christmas scenes.

HULL ASKS

(Continued from First Page)

already have, that scrupulous observance of the principles of international conduct inscribed in the charter of the United Nations offers to all nations the best—perhaps the only—hope of enduring peace, based on justice, fair dealing, and dependable security."

The statement was issued as Hull's contribution to the observance of United Nations day, Oct. 24, which is the anniversary of the effective date of the United Nations charter in 1945.

The charter had been drafted at the San Francisco Conference of United Nations earlier in the year. Russia had taken a leading role in that conference although playing a part that some American and British officials considered as disruptive as often as it was constructive.

But it was two years before that, in October 1943, that the Russians made the basic commitment in a meeting of the Soviet, American and British foreign ministers at Moscow to cooperate in making a firm peace after the war and to help create and support an international peace-keeping organization.

Hull, then 72, made his first airplane flight from Washington to Moscow at that time in order to attend the Big Three conference and obtain from the Russians if he could the promise of peaceful cooperation. This they finally did agree to make.

At that time and, in fact, until today Hull always stressed in his public statements on Russia his faith that the Russians would gradually develop cooperation with the rest of the world if the western people particularly would display patience and understanding.

Hull's statement was put in form for public distribution and issued to Washington newsmen by one of his former associates at the state department, Leo Pasvolsky. Pasvolsky, now with the Brookings Institute, was Hull's chief adviser on the organization of the United Nations.

PALESTINE

(Continued from First Page)

similar defeat for the Syrians now would leave King Abdullah of Trans-Jordan as the only remaining powerful Arab to sit across a peace table with Israel.

Peace might therefore come to Palestine in short order—perhaps even by year's end. King Abdullah long has been reported ready to deal with the Jews on a basis of drawing Israel's boundaries across Palestine and putting the rest of the country under Trans-Jordan rule.

Such a settlement, however, has been bitterly opposed until now by most of the other countries of the Arab League, and especially by Egypt and Syria who were suspicious of Abdullah's expansionist ambitions.

Israelis believe, however, that Egypt has been seriously weakened by events of the last week in which they claim she has lost her grip on the Negev and had her front south of Jerusalem undermined.

A similar defeat for the Syrians would weaken or destroy the influence of another of Abdullah's opposition.

Next to Trans-Jordan's Arab legion, the Egyptians were the most powerful of the Arab military forces, but their supply lines were smashed in a week of mobile warfare by considerable Israeli units. The Syrians have been far less effective in the field than the Egyptians.

The effectiveness of the Israeli campaign in the south was seen here in the Arab Legion announcement last night that it had decided to send troops to Hebron, Bethlehem and Beit Jalla south of Jerusalem "to supplement Egyptian troops stationed there."

Israeli officials believed this meant the Arab Legion was taking over these places from the Egyptians, whose only supply lines now run through Trans-Jordan territory at Abdullah's mercy.

Both Israel and Trans-Jordan stand to profit by arranging their own partition of Palestine without United Nations guidance. Israeli would get more territory than she would under the U. N. partition scheme, Trans-Jordan would get added territory, and both would get peace.

Observers wondered what was going on at Amman, Abdullah's capital, where it was announced the Trans-Jordan king was conferring with Prime Minister Nokrashy Pasha of Egypt, Jamil Mardam Bey, Prime Minister of Syria, and Regent Prince Abul Illah and the foreign minister of Iraq.

U. S., CANADA EXPECTED TO SIGN WESTERN EUROPE PACT

Sweeping Alliance May Take Effect Soon After Elections

By Joseph E. Dynan and Arthur Gavshon

PARIS, Oct. 23.—(AP)—Top American sources said today that soon after the United States elections the U. S. and Canada will draft a sweeping North Atlantic alliance for full military aid to the five-nation western European union.

Foreign ministers of the five-nation (Brussels) alliance—France, Britain, Belgium, The Netherlands and Luxembourg—will meet here Monday and Tuesday.

Reliable informants said they will discuss the North Atlantic alliance and also another step for binding more firmly the non-Communist nations of western Europe—the early convocation of a western European parliament.

Reports in French circles said Britain finally had given her approval for calling together such a parliament.

(There was no confirmation in London but a foreign office spokesman said it was a "fair assumption" the parliament would be discussed at the five-nation meeting).

One undetermined factor in the North Atlantic alliance is the reaction it will stir up in the next U. S. congress. However, the general approach by American planners has been on a bi-partisan basis with Republicans and Democratic policy leaders taking part.

The European parliament enters into this aspect of the situation. It is felt the U. S. congress would more readily approve funds for the contemplated military aid if further signs of European unity, such as the calling of a parliament, make their appearance.

The North Atlantic alliance is expected to bind the United States and Canada to build up the air, land and sea forces of the Brussels alliance. This may cost American taxpayers $2,000,000,000 or more a year for three to five years.

American informants said the pact envisages a seven-nation unified military strategic command under an American commander-in-chief. They said it may be concluded by mid-1949 and would guarantee each country's territorial integrity in event of war, and give the North American powers the right to establish air, land or sea bases in any of the five countries. It would provide for standardization of equipment and training.

Informants said the United States may enter other associations with north and south European states to bolster the alliance. These sources said links with Norway, Denmark, Italy, Portugal, Spain, Greece, Turkey and Iran are under active study.

The Americans want the Brussels union expanded to take in other non-Communist nations. The informants said one list of countries had been drawn up by the British in order of priority—Eire, Iceland, Portugal, Denmark, Norway, Sweden, Greece, Turkey and Italy.

British Foreign Secretary Ernest Bevin is expected to broach the subject of the western European parliament at the meeting of the five-nation policy makers.

French officials understood he had been given the green light by the commonwealth prime ministers at this week's Empire conference. A communique issued at the close of the conference approved British participation in the Brussels alliance.

The foreign ministers of the five powers will be meeting as the consultative council of the political, economic, military and cultural alliance framed last year in Brussels.

The porcupine is America's second largest rodent, next in size to the beaver. Its front feet have four toes and its hind feet five.

DEATHS

HORAHASA G. LAIRD

DELHI, La., Oct. 23.—(Special)—The funeral of Horahasa Gates Laird, 73, of Delhi who died in a clinic here Friday will be held in the Delhi Baptist Church Sunday at 2 p. m. Interment, directed by the Mulhearn Funeral Home of Delhi, will be made in the Masonic Cemetery here.

He is survived by his wife, Mrs. Nina Laird; two brothers, John Laird, of Prentiss, Miss., and Gilbert Laird, of Delhi; three sisters, Mrs. James P. Loflin, Prentiss, Miss.; Mrs. J. R. Beet., of Covington, Ky., and Mrs. Rex Milell, of Delhi.

Active pallbearers will be Bob Region, Henry Ringle, Clifford Ringle, L. P. Woodard, R. T. May, J. D. Smith, H. S. Sproles and S. E. Smith. Honorary Pallbearers will be J. J. Kennedy, Asa Keasler, W. W. Peer, Charles Wiley, L. D. Clark, Stone Miller and all friends of the family.

JOHN WILSON COATS

HOLLY RIDGE, La., Oct. 22.—(Special)—Funeral services for John Wilson Coats, 62, of Holly Ridge, who died shortly before noon Wednesday in a local hospital, will be held at 3 p. m. Sunday, with the Rev. Donnie Wilburn officiating. Interment will be held in the Rayville Masonic Cemetery under the direction of the Mulhearn Funeral Home of Rayville.

Coats was a member of the Pentecostal Church of Holly Ridge.

Survivors are his wife, Mrs. Hattie Coats, of Holly Ridge; one son, Arlon Coats of Port Arthur, Tex.; five daughters, Mrs. Paula Mae Money, Mrs. Dorothy Pepper and Mrs. Coute Copeland, all three of Rayville; Mrs. Juanita McCullough, of Richland, Washington and Mrs. Helene Salsbury of Newellton, three sisters, Mrs. Laura Peoples of Tioga, Mrs. Florence Daughety, of Oklahoma City, and Jennie Irwin, of Prescott, Ark.; and twenty-seven grandchildren.

Pallbearers will be, W. H. Eddins, Bob Brehm, Johnny Tillman, Jesse Eppinette, J. I. Hebert, Clifton Sorey, Dallas Salisbury, Luther Whitten and Richard Kelly.

HOMER CHAPMAN

WISNER, La., Oct. 23.—(Special)—Funeral services for Homer Chapman, 42, who died Friday morning, were held Saturday at 4 p. m. at the Central Baptist Church with the Rev. Enon Boyett officiating and assisted by the Rev. Mr. Hammonds. Interment followed in the Central Cemetery under the direction of First National Funeral Home of Winnsboro.

He is survived by his wife, Mrs. Thelma Chapman; one son, Gordon Chapman; one daughter, Miss Geneva Chapman; his parents, Mr. and Mrs. D. W. Chapman, all of Wisner; three sisters, Mrs. T. A. Barnett of Videlia; Mrs. M. L. Arnold, Crowville and Mrs. W. B. Sibley of Walker; four brothers, John Chapman of Baton Rouge; F. M. Chapman of Wisner; Reese and Percy Chapman of Wisner.

Pallbearers were Major Batey, Howard Beach, Frank Spann, Roscoe McKee, Bob Terrell and Eldon Brown.

EDWIN WARD RANDELL

WINNSBORO, La., Oct. 23.—(Special)—Funeral services for Edwin Ward Randell, two-month-old son of Mr. and Mrs. Edwin A. Randell of St. Joseph, will be held today at 3 p. m., in the First Baptist Church of Winnsboro, with the Rev. C. B. Hall, assisted by Rec. C. S. Wooten. Interment, under the direction of the First National Funeral Home, will follow in the Crowville Masonic Cemetery.

Other than his parents he is survived by his grandparents, Mr. and Mrs. Ed Randell of Winnsboro.

SPATAFORA

(Continued from First Page)

sister, Mrs. Joe Sampognaro, of Monroe.

He was a member of the St. Matthews Catholic Church here and a former member of the Columbus Social Club.

Funeral services will be held at the residence, 1600 South Grand street, at 10 a. m. Monday with Monsignor J. C. Marsh, of the St. Matthews Catholic Church, officiating. Rosary services will be held at the residence at 8:30 p. m. Sunday. Interment, under the direction of the Mulhearn Funeral Home, will be held at the Catholic Cemetery.

Pallbearers will be E. T. Ware, Jerry Lillo, Burl Hollis, Joe Varino, Sam Massingill, and Joe Maggio.

DEWEY

(Continued from First Page)

aides said, is that if he were elected by a substantial margin over the votes polled by all other candidates his hands would be strengthened in dealing with international problems.

There is every indication that Dewey will continue in the final week of campaigning to plug away at the theme that his election will unify the country and serve notice on the world that there is no division here over foreign policy.

He begins this stretch drive with a speech Tuesday night in the Chicago stadium, just 24 hours after President Truman has occupied the same platform.,

Dewey's lieutenants count Illinois safely in his column. They say they have no fears for the re-election of Sen. Wayland Brooks and Gov. Dwight Green, Republican. Thus Dewey's effort there largely will be directed at cutting into the heavy Democratic vote in Chicago itself.

Similarly, at Cleveland Wednesday night Dewey will be campaigning in an area which usually turns out a heavy Democratic vote.

The pattern will be repeated at Boston Thursday and in New York City Saturday night.

The Republican presidential candidate will give some of his time during the week to helping local Republican candidates as much as he can.

He is expected to praise Brooks and Green in Illinois.

In Cleveland, Dewey will put in a plug for Gov. Thomas J. Herbert, Republican, who is running for reelection.

Thursday, on his way to Boston, Dewey will barnstorm with train talks in Massachusetts for Sen. Leverett Saltonstall and Gov. Robert F. Bradford, Republicans seeking reelection.

Friday he gets his chance to pay his compliments to House Speaker Joseph Martin with a stop in the latter's home town of North Attleboro, Mass.

In Connecticut he will extend a helping hand to Gov. James C. Shannon, Republican, who is opposed for reelection by Chester Bowles, Democrat, former O. P. A. director.

The Rhode Island senate contest also will come in for some attention from Dewey. There Republican Thomas P. Hazard is fighting what many consider an uphill battle to unseat Democratic Sen. Theodore F. Green.

Democratic Gov. John O. Pastore's re-election bid is being challenged by Republican Albert P. Ruerat.

MILLIONS OF VOTES LURE TWO CANDIDATES

(By Associated Press)

Millions of big city votes lure Governor Dewey and President Truman out on their final campaign tours this week.

In the feverish last week before election day, both plan major speeches in four great population centers—Chicago, Cleveland, Boston and New York.

The president ranged from one end of Pennsylvania to the other yesterday gunning for Dewey's defeat. He pitched into what he called the Republican nominee's combination of 'crafty silence" and "resounding misrepresentation." He called Dewey a man of "gall."

The New York governor, who was nursing a head cold and a sore shoulder at Albany, held his fire. There was no indication that the president's pointed remarks would needle him into changing his fundamental campaign strategy, pitched on "unity" in the country and "efficiency" in government.

Mr. Truman's scheduled departure from Washington tonight (Sunday) gives him a one-day head start on his Republican rival. He will be in Chicago tomorrow night; Dewey Wednesday. Dewey is to maintain the same follow-up position throughout the week, finishing with a rally which will be broadcast from New York's Madison Square Garden Saturday night.

Next Sunday will find the candidates in their respective homes—Mr. Truman at Independence, Mo., Dewey at Pawling, N. Y.

The president hit at Dewey hard and often yesterday in his drive for Pennsylvania's 35 electoral votes.

In his principal speech, prepared for delivery at Pittsburgh, he said that his opponent's campaign promises run from the "peculiar" to the "fantastic." He scornfully referred to "this soft talk and double talk" which he said insults the intelligence of the voters.

He got in other campaign shots at Johnstown, Scranton and Wilkes-Barre. He bid for the support of the coal miners. He jabbed again and again at the Republican controlled 80th congress. He said that "G. O. P." now means only one thing: "Grand Old Platitudes."

Gov. J. Strom Thurmond, presidential nominee of the states' rights party which threatens the regular Democrats' traditional hold on the south, wound up a three-day campaign for Tennessee's 12 electoral votes with a speech at Knoxville. He has hammered persistently on the same theme—that Mr. Truman and Governor Dewey espoused the civil rights program to get votes.

As for Henry Wallace, the Progressive party candidate, Thurmond said "everyone knows where his sympathies lie."

Vice-presidential candidates got in some clean-up speechmaking in their home states. Republican Governor Earl Warren stumped the interior valleys of California, still accenting unity and non-partisanship. Democratic Senator Alben W. Barkley campaigned in Kentucky, speaking at Pikesville and Louisville. In previous speeches the past week he has derided the Republican cry of unity. The dead sea has unity, Barkley said—the unity of stagnation.

The Progressive party announced that Wallace will discuss atomic energy in a coast-to-coast NBC broadcast at 10:30 p. m. (EST) tomorrow (Monday) night. He arranged to campaign in Paterson and Newark, N. J., today, speaking over the ABC network at 7 p. m. on "Peace and The U. N."

Norman Thomas, the Socialist candidate for president, declared in a Cleveland speech that the long range answer to war is the building of "a world of Democratic socialism," where there is no discrimination between men or nations on race, nation or color.

As an immediate program to meet the Russian crisis, Thomas proposed: An American appeal for universal disarmament with "international control of atomic energy along the lines of the Baruch plan," with elimination of the veto power; the encouragement of "underground railroads to help the escape of refugees and the entrance of truth for people who now sit in darkness;" and an expression of willingness to negotiate with Russia on Berlin as soon as the blockade is listed.

Partisan activity redoubled as the campaign went into the final full week.

Governor James E. Folsom set out on a tour of Alabama urging support of the "straight Democratic ticket." Alabama's Democratic electors, however, are pledged to vote against the president.

Senator Taft (R-Ohio) predicted that the Republicans not only will hold their present six-vote margin in the senate but probably will gain several seats—perhaps even one from Texas.

In a speech prepared for the Truman rally at Pittsburgh, C. I. O. President Philip Murray said that organized labor will use its votes to "return to the White House a fighting president—a president whose program is our program—a president who takes his case to the people in words of honesty and sincerity."

"If we stay home on November 2, we'll make a lot of reactionaries happy," Murray said. "If we vote, we'll win."

The Democratic national committee undertook to "shatter the Dewey myth" in a statement distributed by its publicity division.

It declared that Dewey had spent more money than any other New York governor; built up "a sprawling bureaucracy" in Albany; was "a virtual dictator in his dealings with the New York legislature; has "accepted and encouraged Communist support" in previous campaigns for public office; "always has opposed labor;" has fought against better schools, and has used anti-discrimination commissions and legislation as "political footballs."

EVANGELIST AND PASTOR

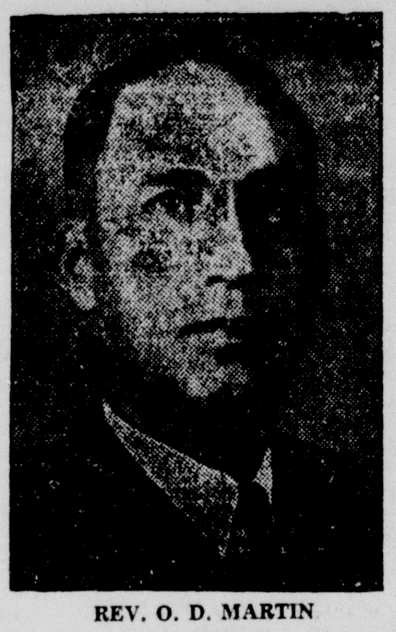

REV. O. D. MARTIN

REV. H. R. SPENCE

Good Hope Baptist Church in West Monroe starts today its fall revival with Rev. O. D. Martin, Beaumont, Tex., as evangelist, announces Rev. H. R. Spence, pastor. Services will be continued through the week at 7 p. m. nightly.

STATE'S VOTERS

(Continued from First Page)

terest is No. 12, which would provide for servicemen's bonuses, ranging from $50 to $250. It would authorize a $60,000,000 bond issue to pay the bonus and provide that while the bonds were outstanding the extra beer tax imposed this year would remain in effect.

Also of interest to veterans is No. 13, which would revise the provision of present laws giving veterans a special homestead exemption. The change would make the exemption apply for five years after the purchase of a home, instead of five years from the year in which the exemption was first authorized.

Another group of amendments deals with educational matters. They are:

2. To authorize the use of school funds for the lunch program, removing any possible constitutional objection to the program already in effect. The amendment would provide for payment of school lunch expenses, and also expenses of the state department of education, vocational education and vocational rehabilitation, and teachers retirement contribution out of the state public school fund before this fund is disbursed to the parishes in per educable and equalization contributions.

6. To create a special board to administer the state colleges, except Louisiana State University and its branches, taking them out from the jurisdiction of the state board of education.

7. To revise the jurisdiction of the state board of education in accordance with No. 6.

18. To permit Louisiana, if congress approves, to join with other states in regional agreements to support special schools.

A large number of the proposed amendments have to do with taxation and public funds. They include:

29. To exempt farm tractor and commercial fishing fuel from the gasoline tax.

14. To terminate the present dedication of 1/2 cent of the gasoline tax to schools. The state administration, supporting the change, said the schools had been generously provided for out of the general fund and the gasoline tax money was needed for roads.

22. To permit parishes to use freely funds realized from the sale of 16th section lands before 1880.

24. To permit parishes to create airport districts and to levy taxes for the construction and operation of airports.

25. To permit cities to levy a special one-mill tax for employe retirement funds.

31. To permit parish royalty funds received from mineral resources to be used for ferry operation as well as road construction.

36. To permit slum clearance corporations to be established under supervision of city housing authorities, with permission to grant tax incentives for slum clearance.

40. To permit parish-wide school districts to issue bonds for capital improvements up to 15 per cent of the assessed value of taxable property.

Still more amendments would change various administrative provisions of the state government. They include:

8. To make the forestry commission a division of the department of wild life and fisheries and to create within the department a division of commercial fisheries.

9. To reorganize the liquefied petroleum gas commission, permitting the govenor to re-appoint the members.

19. To authorize state supreme court justices to call in judges to sit in the absence of one of their members.

35. To authorize modernization of juvenile court systems throughout the state, New Orleans excepted.

A considerable number of the proposed amendments are local in scope. The following apply to Caddo:

10. To permit Caddo parish to levy a special small property tax to pay for installation of voting machines.

27. To allow the City of Shreveport to set up a commission to draft a new plan of city government.

The following apply to New Orleans:

15. To permit the Orleans levee board to transfer property to the federal government for a naval reserve station.

17. To extend the terms and authority of the New Orleans juvenile courts.

20. To authorize a $30,000,000 bond issue for a causeway across Lake Pontchartrain and a $10,000,000 bond issue for the Lakeshore-Hammond highway.

21. To authorize a $30,000,000 bond issue for a toll bridge across the Mississippi river at New Orleans.

28. To change the New Orleans recorders courts into elective city courts.

30. To extend to 50 years the authority of the New Orleans sewerage and water board to levy a three mill tax for public improvements.

32. To permit New Orleans to transfer certain properties from the city to the school board.

34. To permit New Orleans to increase school taxes by five mills.

37. To permit refinancing building bonds of the Upperpontalba Building, state-owned apartment house in New Orleans.

Two apply to Jefferson parish. They are:

38. To fix the per diem of sewerage district governing boards at $10 and limit payments to 25 meetings a year.

39. To permit Jefferson parish to create sub-sewerage districts.

One amendment, No. 11, was designed to assist the road building program by speeding expropriation procedure.

Remaining proposals are:

23. To lower the age for pensions to Confederate widows from 65 to 60.

26. To legalize certain codifications of laws.

33. To permit several parishes to combine into hospital districts.

JES' RAMBLIN'

(Continued from First Page)

lingers in the hearts and minds of our children. The winners are receiving their checks and are exhibiting them with interest to their friends.. Ransom school, small but proud, is specially happy. Out of this little school were five winners. First of all, Jean Allen won two first places; Juanita Allen took second place; Laverne Reyno took third place as did Charlene Robinson. Elizabeth McDaniel captured third place in canned goods and credit is accorded to the 4-H club which lighted the way.

(A RANSOM MOTHER."

An article entitled "State Constitutions—Do They Need Reform?" is printed in the October edition of WORLD WEEK, a national scholastic magazine, describing, in part, the annual Louisiana Students' Constitutional convention held annually at Northwestern State College.

Information for the article was prepared by Dr. Charles G. Whitwell, professor of government, who plans and directs the annual convention for the social science department, sponsor of the program.

In cluded in the magazine is the photograph of officers elected at last year's convention. The officers pictured are President Duncan Burford, of Ouachita Parish High School, Monroe; Gene Hall, vice-president, of Mansfield High School; and Martha Hachette, secretary, of Lake Charles High School.

R. A. Goza, 4307 Lee avenue, owns a canary, while living somewhere in the inner recesses of his abode is a hungry mouse which has a weakness for canary bird seed for lunch. When opportunity offers he clambers up furniture until he reaches the bird's cake and then insides he bounces to the confusion of the occupant of the cage. The terrified canary takes refuge at this intrusion high up against the topmost wires and emits terrified bird calls for help. But the hungry mouse, up against the feed cage, eats his fill of canary bird seed after which with an ugly grimace at the still frightened bird, he makes his departure. Mrs. Goza has named the mouse Clyde and is already formulating plans for his early demise.

SCHOOL TEXTBOOK SHORTAGE EASED

BATON ROUGE, La., Oct. 23.—(AP)—A statewide shortage of school textbooks which developed last month is one hundred per cent improved now, says L. L. Dean, state department of education official.

He said yesterday most of the 29 book titles classified as needed immediately have been delivered to parish school boards.

Dean added "Most parishes are not suffering," but some shortage will be felt for duration of the school year.

He blamed the shortage problem on increased enrollment, cancellation of contracts by book publishers and the lack of new contracts.

However, he added, books are being delivered at the state depository here every day and forwarded immediately to school boards.

TRUMAN RAPS AT 'MAN OF GALL'

Asserts Dewey Is Insulting American Voter With 'Double Talk'

PITTSBURGH, Oct. 23.—(AP)—President Truman said tonight Republican nominee Thomas E. Dewey is a man of "gall" who is insulting the American voter with "double talk" or "crafty silence."

Speaking in the same hall where Dewey talked ten days ago, Mr. Truman said his rival's promises ran from the "peculiar" to the "fantastic."

A crowd that packed Hunt armory to capacity and overflowed outside whooped it up for a president who said:

"This soft talk and double talk, this combination of crafty silence and resounding misrepresentation is an insult to the intelligence of the American voter. It proceeds upon the assumption that you can fool all the people—or enough of them—all the time."

C. I. O. President Philip Murray warmed the crowd up with a speech pledging "our fighting support" to a "fighting president." Murray shouted that Dewey is "in love with the birds and bees and flowers."

Mr. Truman rode from the railroad station to the armoy through tens of thousands of people strung over some 15 miles of streets. They turned out waving red torches and beating pans and garbage can lids.

Inside the hall, a frenzied roar went up as the chief executive walked in, an ear-to-ear grin on his face. Signs and flags broke out all over the place. A band competed with premature Hallowe'en noisemakers.

Police Lieutenant Arthur Baker estimated 15,000 people crammed into the armory and 18,000 listened over loud-speakers outside.

Spot lights speared at Mr. Truman through a fog of smoke.

The chief executive said that this was about his 230th political meeting of the campaign and:

"I'm still going strong and I'll still be going strong at midnight on Nov. 1."

The crowd booed when he mentioned the Taft-Hartley law.

But he got a big laugh with his stabs at "Doctor" Dewey who, he said tells his patient: "You shouldn't think about issues. What you need is my brand of soothing syrup—I call it unity."

Every time he mentioned the "doctor," Mr. Truman stroked an imaginary mustache.

The crowd broke in frequently with applause or laughs as Mr. Truman went along.

In Scranton, speaking from the court house lawn, he bid for support of hard coal miners. Their union leader, John L. Lewis, has called Mr. Truman "unfit" for the White House and dangerous to the United Mine Workers and the nation.

In Johnstown, Mr. Truman told a stadium crowd:

"G. O. P. these days means just one thing: 'Grand Old Platitudes.'"

In Pittsburgh, the president pulled off the gloves and sailed into Dewey, not by name, but as "my opponent" and "the Republican candidate."

He said his rival is putting on a "very peculiar campaign" he said he wishes Dewey "had the courage to discuss the issues."

The same candidate the "American people did not believe" in 1944 is back with us.

Mr. Truman said, "Saying much the same thing—that he likes our Democratic laws, but that he can run them better than we can."

"It sound like the same old phonograph record," he said.

Only the Republican congress cracked it, he said, so that it repeats "We're against it" every time the candidate says "I can do it better." The president's main target for tonight was what he called an "incredible" speech Dewey made here Oct. 11. Mr. Truman set out to pick it apart bit by bit.

He labeled pledges Dewey made in it as vague, peculiar, ridiculous, hard to believe, or really fantastic.

But the one that "stops me completely," he said, is Dewey's promise to "make sure that soaring prices do not steal food and clothing and other necessities from American families."

All the time congress was "stalling and blocking" anti-inflation legislation, he said, the New York governor was "silent as the grave."

Now that he's trying to get votes, Mr. Truman said, Dewey comes along a little late in the game and says the G. O. P. will do something about high prices.

MAKES FOREST PLANS

ATHENS—(AP)—The Economic Cooperation administration (ECA) and the Greek government have drawn up an $800,000 reforestation and mountain soil erosion control program to increase Greece's lumber supply. Almost 60 percent of the total area of Greece is non-productive mountainous land. Less than 20 percent of this is forested.

"In recent years destruction has been more rapid than growth," American agriculturists say. During the occupation 25 percent of good forests were destroyed. The new program calls for the planting of trees on the Greek mainland and islands, maintenance of tree nurseries, and the construction of forest roads. In addition, small masonry and wicker dams will be built in the beds of steep torrents.

TWO NEW PRODUCERS BROUGHT IN DURING PAST SEVEN DAYS

Week's Top Producer In Tullos-Urania Field In LaSalle Parish; Yields 70 Barrels; Five New Locations Sited.

Two new producers were brought in over the past week, a well in Union parish was reported dry and abandoned at 2,295 feet and drillers sited five new locations in three parishes, according to the Louisiana department of conservation's weekly report revealed here yesterday.

The week's top producer with a yield of 71 barrels per day, the Arkansas Fuel and Oil Company Tremont Lumber Company's C-31 in 2-9-1E, of the Tullos Urania field in LaSalle parish was reached at a depth of 1,497 feet.

The Placid Oil Company's Tremont Lumber Company's B-10 in 10-9-1E of the Tullos Urania field in Grant parish, was the week's only other producer with 30 barrels per day. It was struck at 1,513 feet.

In a wild cat field in Union parish, the Dan Lester Oil Company's Kenneth Wade No. 1, began October 15, was abandoned at 2,295 feet.

New locations were staked off by drillers in LaSalle, Union and Franklin parishes. They were:

LaSalle parish: The Delta Drilling Company W. K. Hughes No. 2 in 22-9-1E.

Union parish: Carbons Consolidated Company's Frost Lumber Industry No. 1 in 13-22-2E; the T. L. James and Co., Inc.-Ida Mae Wade No. 2 in 7-22-1W, and the J. P. Owens Company-G. A. Burnside No. 1 in 30-23-1E.

West Delhi field, Franklin parish: The American Liberty Oil Company J. E. Holt No. A-3 in 10-16-8E.

State Report

BATON ROUGE, La., Oct. 23.—(AP)—The state department of conservation in its weekly oil report today listed completion of 12 wells with combined initial daily production of 2,182.52 barrels, abandonment of 17 tests and issuance of permits for 45 new wells.

Completions were:

Avoyelles parish, Dave Haas field, Atlantic Refining Co. No. 13 Haas Investment Co., S10-2S-2E, 273 barrels, 12/64" choke.

Calcasieu, Sulphur Mines, Union Sulphur Co. No. 882 fee, S29-9S-10E, 15 barrels, gas lift.

Cameron, Pecan Lake; Superior Oil Co. No. B-5 Miami Corp., S30-14S-3W, 81 barrels, gas-distillate, 18/64" choke.

La Salle, Tullos, Arkansas Fuel Oil Co. No. C-30 Tremont Lumber, S2-9N-1E, 132 barrels.

Lincoln, Hico-Knowles, The California Co. No. 1 T. L. McCary Unit 31, S14-19-4W, 592 barrels, 1/2" choke; Southwest Gas Producing Co. No. 6 Bodcaw Unit, S22-20N-4W, 201.84 barrels, 3/8" choke; North Ruston, Crescent Drilling Co. No. 1 Mathews, S29-19N-2W, 56 barrels, distillate, 10/64" choke.

Plaquemines, Venice, Tide Water Associated Oil Co. No. 42 Buras Levee District, S22-21S-30E, 295 barrels, 10/64" choke.

St. Martin, Plumb Bob, The Texas Co. No. 21 St. Martin Land Co., S17-8S-7E, 390 barrels, 10/64" choke.

Tensas, Lake St. John, The California Co. No. 1 L. S. J. Unit 21, Tract 219, S34-9N-10E, 266 barrels, 10/64" choke.

Union, Truxno, Bagley & Calhoun No. 6 Naie, S19-23N-1E, 249 barrels, pumping.

Vermilion, Pecan Island, Humble Oil & Refining Co. No. 7 Louisiana Furs, Inc., T16S-1E, 31.68 barrels, gas-distillate, 11/32" choke.

Abandonments were:

Acadia, Jennings, D. D. Feldman Nos. 1 and 2 Lawrence McFarlain, S41-9S-2W, 6,820' and 7,178', plugged.

Caddo, Caddo-Pine Island, Petersen Petroleum Corp. & Nowery Corp. No. 1 Burton estate, S1-20N-16W, 1,529', plugged; Mooringsport, Gulf Refining Co. No. 1 L. M. Hoge fee, S17-20N-15W, 843', plugged.

Catahoula, Lake Larto, Hunt Oil Co. No. 3 Louisiana Delta Lumber Co., S21-4N-5W, 10,750', dry.

Claiborne, Northeast Lisbon, Hassie Hunt Trust No. 1 Green Unit, S10-21N-4W, 7,764', plugged; Sugar Creek, A. J. Hodges Ind., Inc., No. 1 Flora Robinson, S32-20N-5W, plugged.

De Soto, Naborton, John J. Fleet No. 1-A Jenkins, S1-12N-12W, 1,304', dry; wildcat, J. H. Thames No. 1 Ike Smith, S15-0N-13W, 1,970', dry; Union Producing Co., No. 1 Mansfield Hardwood Lumber Co., S4-11N-11W, 7,602', dry.

Franklin, South Delhi, Bryant & Caraway No. 1 Wellborn et al, S11-16N-8E, 3,760', dry.

Lafourche, Golden Meadow, C. H. Brown No. 1 Collins Community, S12-19S-22E, 5,493', plugged; wildcat, Tidewater Associated Oil Co. No. 1 Lafourche Realty Co., S12-20N-22E, 13,471', dry.

Natchitoches, wildcat, Peterson Drilling Co. No. A-1 W. E. Lee, S18-13N-7W, 3,252', dry.

St. Landry, Point Barre, William Helis No. 1 J. A. Perkins, S18-6S-6E, 5,177', dry.

Permits were:

Beauregard, Longville, Barnsdall Oil Co. No. 14 Long-Bell, S31-5S-9W; wildcat, Honolulu Oil Corp. No. 1 S. N. Berry, S8-3S-8W, to upper Wilcox zone.

Bossier, Elm Grove, Sam Sklar No. 26 Hodges, S24-16N-12W, to Wolf City zone.

Caddo, Caddo, Texas Union Oil Corp. No. 2 Dugger, S33-21N-15W; W. C. Curry Nos. A-3, A-6, C-3 and B-3 Ark. Fuel Oil Co., S11-20N-16W, to chalk zone; Magnolia Petroleum Co. Nos. 127 and 128 Doan-Thigpen, S6-20N-15W, to chalk zone; The Texas Co. Nos. 8 and 9 Heilperin fee, S28-21N-15W, to 1,600'; R. S. Meadows No. 3 Meadows-Worley, S23-22N-15W, to Nacatoch zone; Caddo-Pine Island, J. B. Markham Prod. Co. Nos. 27 and 29 J. W. Burton, S7-20N-15W, to chalk zone; Central Drlg. Co. No. B-8 J. R. Land, S4-20N-15W, to chalk zone; C. R. Schuster Prod. Co. No. 2 C. R. Schuster-Ellerbee, S4-20N-15W, to chalk zone; Four Star Oil Co. No. 9 Muslow, S5-20N-15W, to chalk zone; C. J. Brown No. 8 Muslow, S5-20N-15W, to chalk zone; I. W. Love No. 1 Crystal Oil Refg. Co., S13-21N-16W, to 2,300' (Woodbine); Pine Island, F. E. Hargraves Nos. 3 and 4 Leibman, S32-21N-15W, to chalk zone; Central Drlg. Co. No. B-7 J. R. Land, S4-20N-15W, to chalk zone; G. D. Juan No. 5 Hobbs, S28-21N-15W, to chalk zone; Kyle & Carroll No. 1 Thigpen-Herold, S19-21N-15W, to Woodbine zone.

Claiborne, East Haynesville, George R. Brown No. 1 W. E. Browning, S28-23N-7W, to Smackover lime zone; Lisbon, Midstates Oil Corp. No. 3 Zelda Vick, S22-20N-5W, to Pettit zone, and No. 2 Zelda Vick, S23-20N-5W, to Pettit zone.

Franklin, West Delhi, American Liberty Oil Co. No. A-3 J. E. Holt (twin well), S10-16N-8E, to Tuscaloosa zone (3,500').

Jefferson Davis, West Tepetate, Barnsdall Oil Co. No. 1 Joseph Fuselier, S31-7S-2W.

Plaquemines, Delacroix, Texas Co. No. 17 state lease 335-Delacroix unit, S4-16S-14E, to 11,000'.

Red River, DeSoto-Red River, R. O. Roy No. 4 B. B. Box, Sr., et al, S-17-13N-10W, to Woodbine zone.

Richland, Delhi, Gulf Refg. Co.-Gulf Prod. Div. No. 4 Lee Donnell, S19-17N-9E, to Palaxy zone.

St. Mary, Sharenton, Pan American Prod. Co. No. 40 Laws Realty Co., S25-13S-9E, to 3,500'.

Tensas, Lake St. John, California Co. No. 24 Lake St. John unit, S29-9N-10E, to 9,150'.

Terrebonne, Bay Baptiste, Union Prod. Co. No. 2 State-Bay Baptiste unit, S46-19S-19E, to 12,000'; Bay Junop, Union Oil Co. of Calif. No. 9-4 State-L. L. & E., S27-21S-14E, to 13,000'; Bay St. Elaine, Texas Co. Nos. SC-5 L. L. & E.-Bay St. Elaine and No. SC-7 state lease 199-Bay St. Elaine, S17-22S-18E, to 2,000'; Texas Co. No. 3-1 state lease 199-Bay St. Elaine unit, S5-22S-18E, to 9,000'.

Union, Monroe, Monla Gas Co., Inc., No. 1 Crow, S19-21N-3E, to Monroe Gas Rock zone; Truxno, J. P. Owen No. 1 G. A. Burnside, S30-23N-1E, to Nacatoch zone; wildcat, Bagley & Calhoun No. 2 Hudson, S7-23N-1E, to Nacatoch zone; Carbons Consolidated, Inc., No. 1 Frost Lbr. Ind., S13-23N-2E, to 4,000'; T. L. James & Co., Inc., No. 2 Ida Mae Wade, S7-22N-1W, to Cotton Valley zone.

WANT ADS in the News-Star—World don't cost the advertiser, they pay him—They pay-off in results. Try them today.

17 TEXAS FIELDS ARE WASTING GAS

Gas Commissions Seek To Prevent Wasteful Flaring In West Coastal Fields

AUSTIN, Tex., Oct. 23.—(AP)—Seventeen oil fields in the southwest, gulf coast and west sectors of Texas are flaring enough gas every day to more than supply a city the size of Dallas, Chairman Ernest O. Thompson of the Texas railroad commission said today.

Thompson issued a five-page prepared statement telling how the commission has worked to stop the "wasteful" flaring of gas which is brought out of the ground in the producing of oil.

The commission stopped gas flaring in the Panhandle and east Texas fields and hopes to do the same thing in the 17 fields whose operators have been ordered to appear before the regulative body next Tuesday, Thompson said.

The 17 fields have an oil allowable of 397,000 barrels per day. The gas that is "being flared wastefully" incident to the production of this oil amounts to 328 million cubic feet per day, "a sizeable quantity of gas more than enough to supply a city like Dallas," said Thompson.

Operators appearing Tuesday will be asked to show cause why this natural gas being flared should not be conserved. They will also be asked to show cause why the wells should not be closed in until they are prepared to conserve the flare gas.

URGES APPROVAL OF GAS PIPELINE

Proposed Line To Run From La. And Texas To Iowa; Will Cost $109,000,000

WASHINGTON, Oct. 23.—(AP)—The federal power commission was urged to approve a proposed natural gas pipeline from Texas and Louisiana to Keokuk, Ia., for delivery of fuel in Iowa and Nebraska.

Support for the application of Trunkline Gas Supply Co., of Chicago to build a 26-inch pipeline came from J. F. Merriam of Omaha, Nebr., executive vice president of the Northern Natural Gas Co.

Merriam testified his company now sells 425,000,000 cubic feet of gas daily to distributing companies which serve Des Moines, Omaha, St. Paul and other cities in Iowa and Nebraska.

He said his company plans to increase its deliveries to meet an anticipated demand of 800,000,000 cubic feet by the end of 1949 if it is able to buy gas from Trunkline.

The estimated cost of the pipeline is $109,000,000.

OIL PRODUCTION RECORD IS TOPPED

New All-Time High For Nation Is Again Reported; California Gains Most

TULSA, Okla., Oct. 23.—(AP)—The Oil and Gas Journal's weekly oil production report carried a familiar ring today—another new all-time record for the nation.

Daily average production for the week ended Oct. 16, the Journal said, was up 42,730 barrels over the previous week's figures. This made the country's total daily average 5,587,705 barrels.

Two states, Oklahoma and Wyoming, hit new highs for the year. Oklahoma's output increased 1,950 barrels to 432,250, Wyoming's went up 52,680 to 161,610.

California had the greatest gain. The coast state, the union's second largest oil producer, almost reached the figures it had before its refinery strikes, reporting an increase of 25,520 barrels to 937,500.

Other increases were listed for Kansas, up 11,800 barrels to 302,500; Michigan, 4,150 to 47,950; Montana, 1,280 to 26,310, and Mississippi, 1,105 to 126,400.

Florida gained 25 barrels to 825, Alabama increased 150 to 1,400, and Illinois was up 500 to 18,600.

Greatest declines were in the following states:

Indiana, down 2,900 barrels to 24,500; Kentucky, off 1,200 to 23,900; and Colorado down 1,310 to 47,450.

The eastern area dropped 300 barrels to 67,800, Arkansas was off 250 to 82,050, and Louisiana lost 200 to 481,950.

Production was unchanged in Texas, 2,507,000 barrels; New Mexico 133,310, and Nebraska, 350.

DR. KETTERING GETS GOLD MEDAL HONORS

NEW YORK, Oct. 23.—(Special)—Dr. Charles Franklin Kettering, internationally-known scientist, inventor and manufacturer, was announced as the 1948 recipient of the American Petroleum Institute's "Gold Medal of Distinguished Achievement."

Institute President William R. Boyd, Jr., said the award will be made to Doctor Kettering in person at the A. P. I.'s annual meeting in Chicago next month. Doctor Kettering retired recently as a vice-president of General Motors Corp., and general manager of its huge research laboratories division.

The A. P. I. meeting itself will begin Monday, Nov. 8, in both the Stevens Hotel and the Palmer House, and will continue through Thursday, Nov. 11. Advance indications are that this 28th annual meeting of the nation's oilmen will top all previous sessions, with a probable registration of close to 5,000 members.

President Boyd said the distinguished scientist was chosen as the 1948 gold medal winner in recognition of his long career as a scientist, inventor, engineer, manufacturer, humanitarian and philosopher, and for his many invaluable contributions to mankind.

Doctor Kettering is the third recipient of the A. P. I. gold medal, but this is the first time that the name of the awardee has been announced in advance of the annual meeting.

The scientist's predecessors were Dr. William Burton of Cambridge, Mass., former president of Standard Oil Co. of Indiana, in 1947, and Henry Ford, the motor magnate, in 1946.

NEW GRAND ISLE OIL SHOWS FOUND

NEW ORLEANS, Oct. 23.—(AP)—Humble Oil and Refining Company has discovered oil shows at a third location in the Gulf of Mexico in the vicinity of Grand Isle.

The company reported 33 feet of shallow oil sands were found in the State-Pelican No. 1, about six miles offshore from Pelican Island, Plaquemines parish.

The wildcat is some 15 miles east of the first major oil discovery directly off Grand Isle. The oil shows were cored from 2,152-85 feet. Operators were setting casing to drill deeper. If salt is hit immediately however, the oil section will be tested for production.

WRIGHT CANCELS SPEECH IN TEXAS

WICHITA FALLS, Tex., Oct. 23.—(AP)—Mississippi Gov. Fielding L. Wright, states' rights candidate for vice-president, cancelled his speech at a political rally here tonight because of a "severe cold."

Rep. John Bell Williams, Jackson, Miss., was summoned to fill Wright's engagement in Memorial Stadium.

Wright, who spoke last night in Lubbock, arrived here shortly after 1 p. m. today by plane. He was met at the airport by City Councilman Ed Kadane, a states' rights leader here, and a physician. Wright was put to bed in a Wichita Falls hotel.

The physician, who said Wright's condition was not serious, ordered the Mississippi governor "grounded" because of the cold. Kadane said he would drive Wright to Dallas after the rally tonight where the governor would take a train for Jackson.

An aide to Wright said the states' rights candidate had suffered a bad cold ever since he began his whirlwind tour of Texas.

Williams spoke earlier in the day at Pittsburgh, Tex. He planned to fly back to Jackson.

Okaloosa

Mr. and Mrs. O. D. Crowell visited relatives in Minden Monday.

Mr. and Mrs. Charlie Griggs and son visited Mrs. Grigg's sister in Winnfield Tuesday.

Mr. and Mrs. R. L. Frith of Chenerie, visited Mr. and Mrs. Will Frith Tuesday.

MARKETS

DAILY COTTON TABLE

Port movement:	Midlg.	Recta.	Expts.	Sales	Stocks
New Orleans	31.05	5,846	....	2,327	217,722
Galveston	31.15	11,296	1,201	1,323	357,119
Houston	31.20	6,435	....	4,681	226,351
Savannah	31.60	....	....	97	20
Charleston	31.95	....	....	137	26,603
New York	32.01	....	....	500	223
Boston		....	....	......	40
Minor ports		....	749	......	37,667
Total for Saturday		26,568	1,950	9,067	905,645
Total wor week		26,568	1,950	......	....
Total for season		1,181,647	408,916	......	....

Interior movement:	Midlg.	Recta.	Shpms.	Sales	Stocks
Memphis	30.90	11,180	4,832	23,072	286,740
Augusta	31.90	1,182	533	400	69,514
Little Rock	31.15	460	....	1,286	27,585
Dallas	30.90	....	....	27,556	....
Montgomery	31.30	....	....	243	....
Total for Saturday		12,822	5,365	52,557	383,839

(FINAL QUOTATIONS)

Air Reduction	24¾
Allied Mills	29½
Allied Stores	32⅞
Allis-Chalmers Manufacturers	34
American Can	80½
American Car & Foundry	38¾
American & Foreign Power	2⅛
American Locomotive	23⅛
American Power & Light	10⅞
American Radiator & Starter Service	15½
American Smelting & Refining	61
American Sugar Refinery	39½
American Tel & Tel	152¾
American Water Works	8
Anaconda Copper	38⅝
Atchison T & S F	7⅜
American Locomotive	23⅛
Baltimore & Ohio	14¾
Barnsdall Oil	41½
Bendix Aviation	36½
Best Foods	27⅞
Bethlehem Steel	39¾
Boeing Airplane	25⅜
Borden Company	42⅜
Bucyrus Erie	18¾
Budd Company	10⅛
Burrough Adding Machine	16½
Calumet & Hecla	6⅜
Canadian Pacific	15¼
Case J I	42½
Celanese Corporation	35¼
Celotex Corporation	28¾
Cent Aquirre	16¾
Cerro De Pasco	25¼
Chesapeake & Ohio	40
Chrysler Corporation	61¾
Columbia Gas	12¼
Commercial Solvents	21¾
Commonwealth & Southern	3¾
Consolidated Copper Mine	4⅝
Continental Can	35¾
Continental Motors	8⅞
Continental Oil Delaware	62¾
Corn Products	64⅞
Crane Company	33⅝
Cuban-American Sugar	16¼
Curtiss-Wright	10½
Deere & Company	36⅜
Douglas Aircraft	59
DuPont de Nemours	179¼
Eastman Kodak	43¾
Electric Auto-Lite	48¾
Electric Boat	16⅜
Electric Power & Light	23⅛
Erie Railroad	15⅞
Firestone Tire & Rubber	49⅝
Freeport Sulphur	47
General Electric	42
General Foods	39¼
General Motors	64⅞
Gillette Safety Razor	34⅜
Goodrich B F	64¼
Goodyear Tire & Rubber	49¾
Great Northern Railway pfd	44⅝
Greyhound Corporation	11⅝
Gulf Mobile & Ohio	17½
Gulf Oil	75
Hercules Powder	48⅛
Hudson Motor	[illegible]
Illinois Central	37¾
Inspirational Consolidated Copper	19¾
International Harvester	30
International Nickel Can	33⅞
International Tel & Tel	13
Johns Manville	40⅜
Kansas City Southern	47⅞
Kennecott Copper	60⅞
Kroger Grocer	48¼
Libby-Owens-Ford Glass	53
Liggett & Myers	88
Lockheed Aircraft	21¼
Lowe's Incorporated	16
Long Bell Lumber A	27½
Lorillard P	21
Louisville & Nashville	44
Masonite Corporation	62¾
Mathieson Chemical	43¼
Montgomery Ward	59½
Nash Kelvinator	19
National Biscuit	32¼
National Can	7⅛
National Dairy Products	29½
National Distillers	19⅛
National Power & Light	¾
National Supply	20⅞
Nehi Corporation	10⅞
Newport Industry	17⅞
New York Central Railroad	17⅛
Northern American Company	16⅜
Northern Pacific	21½
Otis Elevator	33¼
Packard Motor	4⅞
Pan-American Airways	9⅞
Paramount Pictures	21¼
Penney J C	47
Pennsylvania Railroad	20⅛
Pepsi-Cola	9¾
Phillips Petroleum	65⅝
Pressed Steel Car	8½
Procter & Gamble	66⅜
Pure Oil	36⅛
Radio Corporation	13¾
Remington Rand	12
Reo Motors	17¼
Republic Steel	33⅝
Reynolds Tobacco B	36½
Richfield Oil	34
Schenley Distillers	30¼
Sears Roebuck	41
Shell Union Oil	41¾
Simmons Company	30
Sinclair Oil	26½
Socony Vacuum	19⅞
Southern Pacific	60½
Southern Railway	47¼
Sperry Corporation	29⅞
Standard Brands	23⅝
Standard Oil California	70½
Standard Oil Indiana	48
Standard Oil New Jersey	80⅝
Stone & Webster	17⅞
Studebaker Corporation	25¾
Swift & Company	30⅝
Texas Company	60¼
Texas Gulf Sulphur	67¾
Tide Water A Oil	28⅛
Timken Detroit Axle	21½
Timken Roller Bearing	48⅛
Union Carbide	42
Union Oil California	33⅝
United Air Lines	13⅛
United Aircraft	28
United Corporation	3⅜
United Fruit	54¼
United Gas Imperial	21⅝
United States Rubber	47⅛
United States Smelting R & M	45⅛
United States Steel	87⅛
Vanadium Corporation	26
Warner Brothers Picture	9¾
Wesson Oil & Snowdrift	30½
Western Union Telegraph	20⅛
Westinghouse Air Brakes	38
Westinghouse Electric	29⅞
Woolworth F W	46⅜

COTTON

New Orleans

NEW ORLEANS, Oct. 23.—(AP)—Trading was quiet in cotton futures here today with week end long liquidation and hedge selling offsetting trade buying.

Closing prices were steady 15 cents a bale lower to five cents higher. Spot cotton remained unchanged with middling 15/16ths-inch quoted at 31.05 cents a pound. Local sales totalled 2,327 bales.

	Open	High	Low	Close	
Dec...	31.43	31.45	31.40	31.40	unch.
Mch..	31.28	31.31	31.26	31.25*	off 1
May..	31.03	31.06	30.97	30.97-99	off 2
July..	29.79	29.80	29.76	29.76	up 1
Oct...	27.65	27.67	27.60	27.60-61	off 3

SPOT COTTON

NEW ORLEANS, Oct. 23.—(AP)—Spot cotton closed steady unchanged. Sales 2,327. Low middling 25.55; middling 31.05; good middling 31.35. Receipts 5,846. Stock 217,722.

AVERAGE COTTON

NEW ORLEANS, Oct. 23.—(AP)—The average price of middling 13/16ths-inch cotton today at ten designated southern spot markets was 25 cents a bale lower at 31.31 cents a pound; average for the past 30 market days 31.94; middling 7/8ths-inch average 29.09.

MARKETS AT A GLANCE

NEW YORK, Oct. 23.—(AP)—Stocks, steady, profit-taking slows advance. Bonds, quiet; some rails improve. Cotton, firm; hedging in March and May.

CHICAGO—Wheat, steady; domestic flour business better. Corn, easy; heavy yields. Oats, little change in light trade. Hogs, nominally steady. Cattle, nominally steady.

New York

NEW YORK, Oct. 23.—(AP)—Cotton futures in quiet dealings were steady today. Trade buying, which centered in the December contract, readily absorbed hedging and some week-end profit taking sales. Commission Houses also were buying with this demand coming into new crop months. Part of the buying represented covering of prospective export sales.

In addition, some traders were visualizing a tightening in the "free" supply of cotton in the near future as a result of heavy impounding under the government loan.

Futures closed 25 cents a bale higher to 25 cents lower than the previous close.

	Open	High	Low	Close		
Dec..	31.48	31.49	31.40	31.40-42	off	3- 5
Mch..	31.30	31.35	31.26	31.26-29	off	1*
May.	31.06	31.06	31.00	31.02-04	up	3- 5
July..	29.80	29.83	29.78	29.80	up	4
Oct...	27.67	27.72	27.67	27.67†	up	2
Dec..	27.49	27.50	27.47	27.45†	up	2

Middling spot 32.01†, off 12.
*To up 4.
†Nominal.

CHICAGO GRAIN

CHICAGO, Oct. 23. — (AP) — Corn slipped around 2 cents at times on the board of trade today under the weight of record-breaking yields.

With reports of corn yields of 100 bushels to an acre or more quite common, little buying interest could be stirred up in the yellow cereal. Furthermore, cash prices eased and the weather outlook for next week, as forecast by the weather bureau, was considered good for harvesting.

The December wheat contract got up to $2.29 3/8 shortly after the opening. Toward the close some selling came into all wheat deliveries, knocking prices down from their day's best. Oats were little changed while soybeans eased along with corn.

Wheat closed unchanged to 1/2 higher, December $2.28 7/8 to $2.29, corn was 7/8 to 1 3/4 lower, December $1. 38-$1.38 1/8, oats were 1/4 lower to 1/8 higher, December .76 5/8 to 1/2, rye was 1/2 to 1 cent higher, December $1.79 1/2, soybeans were 1 to 1 1/4 lower, November $2.46 1/2 to 3/4, and lard was 3 to 8 cents a hundred pounds higher, November 19.17.

Wheat, close: December 2.28 7/8 to 2.29, May 2.19 3/4, July 2.02 3/4 to 2.03.

Corn, close: December 1.38-1.38 1/8, May 1.41 1/8 to 1.41, July 1.41 to 1.41 1/8, September 1.37 7/8.

Oats, close: December .76 5/8 to .76 1/2, May .74 1/8 to .74, July .70 1/4.

Rye, close: December 1.79 1/2, May 1.78.

Soybeans, close: November 2.46 1/2 to 3/4, December 2.45 3/4 to 2.46, March 2.46 1/4 to 1/2, May 2.46.

Lard, close: November 19.17, December 19.30, January 18.90, March 18.75, May 18.60.

NEW PASTOR

Rev. C. C. Martin (above) is now pastor of Peniel Baptist Church, Jonesboro Road, West Monroe. He comes from Buras-Triumph Church, Triumph, La., where he left a large circle of friends.

ANNOUNCEMENTS

7—Personals

IF YOU DRINK, that's your business. If you want to quit, that's our business. Write us. Alcoholics Anonymous, P. O. Box 309, Monroe, La.

ANY GIRL in need of a friend write to the Volunteers of America Home for Girls, 740 Hope street, Shreveport, La. 11-9-P

MOTHERS
If You Wish To Economize Or Your Diaper Problems Call
Twin City Linen Supply & Diaper Service
616 Harrison St Phone 4824

SPICER'S WASHATERIA
Now Open for Business
126 Depot St. Phone 10276

CONSULT MADAME J
She can tell you everything you want to know. Past, present and future. Be satisfied. Anne's Cafe. Hwy. 80, W. M.

GOOD CARE given your child anytime. Hourly or weekly rates. Eunice Crawford. Phone 3376-J.

HOME FOR AGED
904 Jackson St. Monroe, La. Phone 7360

KIRBY
SALES AND SERVICE
ON ALL VACUUM CLEANERS
404 Louisville Ave. Phone 6515

ANNOUNCEMENTS

7—Personals

DELTA DETECTIVE AGENCY
Civil, Criminal, Commercial Investigations.
114½ DeSiard, Ph. 10555

Will stay with small children afternoon and nights. Phone 1786-M. 10-25-P

For Draperies & Slip Covers
MRS. LOVETTE EDWARDS
611 BRES PHONE 8308

MONROE WASHATERIA
Bendix & Maytag Washers
Fluff Drying. Wet Wash. Phone 4427

Tractor Work—Plowing—Discing—Grading. D. L. Bryan, Phone 4396-W, Rt. 1, W. M. 11-18-P

EXPERT TAILORING—BUTTON HOLES ALTERATIONS EVENING DRESSES
Phone 5646-J 210 Louisville Ave.

GET ACQUAINTED CLUB—Thru social correspondence thousands yearly meet their "ideal." Write today for list of eligibles. Many La. members. Simpson, Box 1251, Denver, Colo.

CUBA: Boat Miami Dec. 27. Organizers wanted. Folder, Jas. Dasher, Valdosta, Ga. 10-24-A

10—Strayed, Lost, Found

Lost in vicinity of Barkdull Faulk School, little girl's watch. Reward. Ph 7757-XW. 10-22-P

ANNOUNCEMENTS

ANNOUNCING
The Opening Of
CAROLINA
IRON WORKS
Ornamental Iron Railing Of All Kinds
For Porches and Columns
Made in Shop
ELECTRIC AND ACETYLENE WELDING
W. T. Nettles R. E. Fisher
106 W. Carolina Ave. Phone 10015

WHY PAY MORE???
Sewing machines and vacuum cleaners available. Call W. W. Brewer, 7313 or 6710 or contact at Sears.

E. R. Kiper Gas Corp.
Butane Sales and Service
Phone 4858 703 N. 5th St.

CARE SAVES WEAR
Kugler's Service Station
800 S. Grand Phone 754

HAVE YOUR DOCTOR
Phone Your Prescription To Sampognaro's
Free Delivery Open Sundays
401 Catalna St Phone 1871

Covered Buttons—Belts—Buckles and Buttonholes. Mrs. D R. Pine, 708 North 4th St. W. M. Phone 4765-M. 10-29-P

ECONOMY CAB. CO.
TWO-WAY RADIO SERVICE
PHONES 6406 4988

Live Stock Raisers
We remove dead stock FREE OF CHARGE In radius of 40 miles. We buy used fat meat trimmings, and bones.
WEST MONROE RENDERING PLANT
PHONE 7506 OR 7973-W COLLECT.

Prescriptions, Soda Fountain
PARKVIEW PHARMACY, INC.
813 Park Ave. Phone 8100
OPEN SUNDAYS FREE DELIVERY

ANNOUNCEMENTS

IT'S SMART
To Take Care Of Your Dodge or Plymouth
A Dodge or Plymouth car DESERVES Dodge and Plymouth care! That's the sure way to insure peak performance for many miles to come.
Our mechanics have the ability . . . modern equipment . . . and the stock of genuine Factory Engineered Parts to handle any job.
For Better Driving All Year 'Round See Your Dodge-Plymouth Dealer
IT'S RIGHT THE FIRST TIME SERVICE AT
MILNER-FULLER
YOUR DODGE-PLYMOUTH DEALER
DODGE JOB-RATED TRUCKS
212 Walnut St. Phone 1000

A FOUR-LEAF CLOVER
A RABBIT'S FOOT
A HORSESHOE
ARE ALL SIGNS OF GOOD LUCK
You Might Drive a Million Miles
With Never an Accident, But What About Tomorrow?
Are Your Brakes Safe? Are Your Tires Safe?
Is Your Steering Safe?
Better Be Sure. Drive in and Find Out.
IT COSTS NO MORE FOR THE BEST AT
Central Auto Sales
YOUR FRIENDLY STUDEBAKER DEALER
310 North Third St. Phone 701

If You Think We're Spoofing
Just Turn To Pages 86 and 87 In Oct. 30th Collier's And Read About
"Cold Safety Facts"
Remember how it was last winter when you put off preparing your car for winter driving until the last minute?
Well, how about it? Here we are right on the threshold of winter, once again the time has come for winter care. And once again we at Willard, in the interest of safe, trouble-free driving, remind . . . yes, urge you to visit our service department right away. Have our experienced men render the preventative service for winter that Collier's suggests.
Special Attention To The Electrical System
Cold Weather puts a heavy burden on your Battery, Spark Plugs and Wiring. Your Battery, particularly, must be full of power. A stalled car on a bitter cold night is a tough situation. Have Spark Plugs, Carburetor and Electrical System thoroughly checked by Factory Trained Men.
Willard Battery Men
3rd and Louisville Phone 882
At The Sign Of The Flying Red Horse

LEE MOTOR SALES
Announces That
MR. E. S. "RED" WELLS
Has Joined Our Staff As Salesman
Come In And See The New Jeepster Convertible
Lee Motor Sales
YOUR WILLYS JEEP DEALER
2206 Louisville Ave. Phone 578

WE'LL TELL YOU BY RETURN MAIL!
How Much Will A Classified Ad Cost?
If you have something you want to sell, trade or rent, if you want a job or good help, and would like to know how much an ad would cost, just write your ad on the blank below and mail it to THE NEWS-STAR—WORLD. We will write, giving rates and suggestions that will help you get results. We cover the Northeast Louisiana area. Circulation: 26,000 daily, Sunday 27,000.
WRITE YOUR AD HERE
Name
Address
Clip and Mail—We'll Tell You the Cost Without Obligation

TWO NEW PRODUCERS BROUGHT IN DURING PAST SEVEN DAYS

Week's Top Producer In Tullos-Urania Field In LaSalle Parish; Yields 70 Barrels; Five New Locations Sited.

Two new producers were brought in over the past week, a well in Union parish was reported dry and abandoned at 2,295 feet and drillers sited five new locations in three parishes, according to the Louisiana department of conservation's weekly report revealed here yesterday.

The week's top producer with a yield of 71 barrels per day, the Arkansas Fuel and Oil Company Tremont Lumber Company's C-31 in 2-9-1E, of the Tullos Urania field in LaSalle parish was reached at a depth of 1,497 feet.

The Placid Oil Company's Tremont Lumber Company's B-10 in 10-9-1E of the Tullos Urania field in Grant parish, was the week's only other producer with 30 barrels per day. It was struck at 1,513 feet.

In a wild cat field in Union parish, the Dan Lester Oil Company's Kenneth Wade No. 1, began October 15, was abandoned at 2,295 feet.

New locations were staked off by drillers in LaSalle, Union and Franklin parishes. They were:

LaSalle parish: The Delta Drilling Company W. K. Hughes No. 2 in 22-9-1E.

Union parish: Carbons Consolidated Company's Frost Lumber Industry No. 1 in 13-22-2E; the T. L. James and Co., Inc.-Ida Mae Wade No. 2 in 7-22-1W, and the J. P. Owens Company-G. A. Burnside No. 1 in 30-23-1E.

West Delhi field, Franklin parish: The American Liberty Oil Company J. E. Holt No. A-3 in 10-16-8E.

State Report

BATON ROUGE, La., Oct. 23.—(AP)—The state department of conservation in its weekly oil report today listed completion of 12 wells with combined initial daily production of 2,182.52 barrels, abandonment of 17 tests and issuance of permits for 45 new wells.

Completions were:

Avoyelles parish, Dave Haas field, Atlantic Refining Co. No. 13 Haas Investment Co., S10-2S-2E, 273 barrels, 12/64" choke.

Calcasieu, Sulphur Mines, Union Sulphur Co. No. 882 fee, S29-9S-10E, 15 barrels, gas lift.

Cameron, Pecan Lake; Superior Oil Co. No. B-5 Miami Corp., S30-14S-3W, 81 barrels, gas-distillate, 18/64" choke.

La Salle, Tullos, Arkansas Fuel Oil Co. No. C-30 Tremont Lumber, S2-9N-1E, 132 barrels.

Lincoln, Hico-Knowles, The California Co. No. 1 T. L. McCary Unit 31, S14-19-4W, 592 barrels, 1/2" choke; Southwest Gas Producing Co. No. 6 Bodcaw Unit, S22-20N-4W, 201.84 barrels, 3/8" choke; North Ruston, Crescent Drilling Co. No. 1 Mathews, S29-19N-2W, 56 barrels, distillate, 10/64" choke.

Plaquemines, Venice, Tide Water Associated Oil Co. No. 42 Buras Levee District, S22-21S-30E, 295 barrels, 10/64" choke.

St. Martin, Plumb Bob, The Texas Co. No. 21 St. Martin Land Co., S17-8S-7E, 390 barrels, 10/64" choke.

Tensas, Lake St. John, The California Co. No. 1 L. S. J. Unit 21, Tract 219, S54-9N-10E, 266 barrels, 10/64" choke.

Union, Truxno, Bagley & Calhoun No. 6 Nale, S19-23N-1E, 249 barrels, pumping.

Vermilion, Pecan Island, Humble Oil & Refining Co. No. 7 Louisiana Furs, Inc., T16S-1E, 31.68 barrels, gas-distillate, 11/32" choke.

Abandonments were:

Acadia, Jennings, D. D. Feldman Nos. 1 and 2 Lawrence McFarlain, S41-9S-2W, 6,820' and 7,178', plugged.

Caddo, Caddo-Pine Island, Petersen Petroleum Corp. & Nowery Corp. No. 1 Burton estate, S1-20N-16W, 1,529', plugged; Mooringsport, Gulf Refining Co. No. 1 L. M. Hoge fee, S17-20N-15W, 843', plugged.

Catahoula, Lake Larto, Hunt Oil Co. No. 3 Louisiana Delta Lumber Co., S21-4N-5W, 10,750', dry.

Claiborne, Northeast Lisbon, Hassie Hunt Trust No. 1 Green Unit, S10-21N-4W, 7,764', plugged; Sugar Creek, A. J. Hodges Ind., Inc., No. 1 Flora Robinson, S32-20N-5W, plugged.

De Soto, Naborton, John J. Fleet No. 1-A Jenkins, S1-12N-12W, 1,304', dry; wildcat, J. H. Thames No. 1 Ike Smith, S15-0N-13W, 1,970', dry; Union Producing Co., No. 1 Mansfield Hardwood Lumber Co., S4-11N-11W, 7,602', dry.

Franklin, South Delhi, Bryant & Caraway No. 1 Wellborn et al, S11-16N-8E, 3,760', dry.

Lafourche, Golden Meadow, C. H. Brown No. 1 Collins Community, S12-19S-22E, 5,493', plugged; wildcat, Tidewater Associated Oil Co. No. 1 Lafourche Realty Co., S12-20N-22E, 13,471', dry.

Natchitoches, wildcat, Peterson Drilling Co. No. A-1 W. E. Lee, S18-13N-7W, 3,252', dry.

St. Landry, Point Barre, William Helis No. 1 J. A. Perkins, S18-6S-6E, 5,177', dry.

Permits were:

Beauregard, Longville, Barnsdall Oil Co. No. 14 Long-Bell, S31-5S-9W; wildcat, Honolulu Oil Corp. No. 1 S N. Berry, S8-3S-8W, to upper Wilcox zone.

Bossier, Elm Grove, Sam Sklar No. 26 Hodges, S24-16N-12W, to Wolf City zone.

Caddo, Caddo, Texas Union Oil Corp. No. 2 Dugger, S33-21N-15W; W. C. Curry Nos. A-3, A-6, C-3 and B-3 Ark. Fuel Oil Co., S11-20N-16W, to chalk zone; Magnolia Petroleum Co. Nos. 127 and 128 Doan-Thigpen, S6-20N-15W, to chalk zone; The Texas Co. Nos. 8 and 9 Heilperin fee, S28-21N-15W, to 1,600'; R. S. Meadows No. 3 Meadows-Worley, S23-22N-15W, to Nacatoch zone; Caddo-Pine Island, J. B. Markham Prod. Co. Nos. 27 and 29 J. W. Burton, S7-20N-15W, to chalk zone; Central Drlg. Co. No. B-8 J. R. Land, S4-20N-15W, to chalk zone; C. R. Schuster Prod. Co. No. 2 C. R. Schuster-Ellerbee, S4-20N-15W, to chalk zone; Four Star Oil Co. No. 9 Muslow, S5-20N-15W, to chalk zone; C. J. Brown No. 8 Muslow, S5-20N-15W, to chalk zone; I. W. Love No. 1 Crystal Oil Refg. Co., S13-21N-16W, to 2,300' (Woodbine); Pine Island, F. E. Hargraves Nos. 3 and 4 Leibman, S32-21N-15W, to chalk zone; Central Drlg. Co. No. B-7 J. R. Land, S4-20N-15W, to chalk zone; G. D. Juan No. 5 Hobbs, S28-21N-15W, to chalk zone; Kyle & Carroll No. 1 Thigpen-Herold, S19-21N-15W, to Woodbine zone.

Claiborne, East Haynesville, George R. Brown No. 1 W. E. Browning, S28-23N-7W, to Smackover lime zone; Lisbon, Midstates Oil Corp. No. 3 Zelda Vick, S22-20N-5W, to Pettit zone, and No. 2 Zelda Vick, S23-20N-5W, to Pettit zone.

Franklin, West Delhi, American Liberty Oil Co. No. A-3 J. E. Holt (twin well), S10-16N-8E, to Tuscaloosa zone (3,500').

Jefferson Davis, West Tepetate, Barnsdall Oil Co. No. 1 Joseph Fuselier, S31-7S-2W.

Plaquemines, Delacroix, Texas Co. No. 17 state lease 335-Delacroix unit, S4-16S-14E, to 11,000'.

Red River, DeSoto-Red River, R. O. Roy No. 4 B. B. Box, Sr., et al, S-17-13N-10W, to Woodbine zone.

Richland, Delhi, Gulf Refg. Co.-Gulf Prod. Div. No. 4 Lee Donnell, S19-17N-9E, to Palaxy zone.

St. Mary, Sharenton, Pan American Prod. Co. No. 40 Laws Realty Co., S25-13S-9E, to 3,500'.

Tensas, Lake St. John, California Co. No. 24 Lake St. John unit, S29-9N-10E, to 9,150'.

Terrebonne, Bay Baptiste, Union Prod. Co. No. 2 State-Bay Baptiste unit, S46-19S-19E, to 12,000'; Bay Junop, Union Oil Co. of Calif. No. 9-4 State-L. L. & E., S27-21S-14E, to 13,000'; Bay St. Elaine, Texas Co. Nos. SC-5 L. L. & E.-Bay St. Elaine and No. SC-7 state lease 199-Bay St. Elaine, S17-22S-18E, to 2,000'; Texas Co. No. 3-1 state lease 199-Bay St. Elaine unit, S5-22S-18E, to 9,000'.

Union, Monroe, Monla Gas Co., Inc., No. 1 Crow, S19-21N-3E, to Monroe Gas Rock zone; Truxno, J. P. Owen No. 1 G. A. Burnside, S30-23N-1E, to Nacatoch zone; wildcat, Bagley & Calhoun No. 2 Hudson, S7-23N-1E, to Nacatoch zone; Carbons Consolidated, Inc., No. 1 Frost Lbr. Ind., S13-23N-2E, to 4,000'; T. L. James & Co., Inc., No. 2 Ida Mae Wade, S7-22N-1W, to Cotton Valley zone.

WANT ADS in the News-Star—World don't cost the advertiser, they pay him—They pay-off in results. Try them today.

17 TEXAS FIELDS ARE WASTING GAS

Gas Commissions Seek To Prevent Wasteful Flaring In West Coastal Fields

AUSTIN, Tex., Oct. 23.—(AP)—Seventeen oil fields in the southwest, gulf coast and west sectors of Texas are flaring enough gas every day to more than supply a city the size of Dallas, Chairman Ernest O. Thompson of the Texas railroad commission said today.

Thompson issued a five-page prepared statement telling how the commission has worked to stop the "wasteful" flaring of gas which is brought out of the ground in the producing of oil.

The commission stopped gas flaring in the Panhandle and east Texas fields and hopes to do the same thing in the 17 fields whose operators have been ordered to appear before the regulative body next Tuesday, Thompson said.

The 17 fields have an oil allowable of 397,000 barrels per day. The gas that is "being flared wastefully" incident to the production of this oil amounts to 328 million cubic feet per day, "a sizeable quantity of gas more than enough to supply a city like Dallas," said Thompson.

Operators appearing Tuesday will be asked to show cause why this natural gas being flared should not be conserved. They will also be asked to show cause why the wells should not be closed in until they are prepared to conserve the flare gas.

URGES APPROVAL OF GAS PIPELINE

Proposed Line To Run From La. And Texas To Iowa; Will Cost $109,000,000

WASHINGTON, Oct. 23.—(AP)—The federal power commission was urged to approve a proposed natural gas pipeline from Texas and Louisiana to Keokuk, Ia., for delivery of fuel in Iowa and Nebraska.

Support for the application of Trunkline Gas Supply Co., of Chicago to build a 26-inch pipeline came from J. F. Merriam of Omaha, Nebr., executive vice president of the Northern Natural Gas Co.

Merriam testified his company now sells 425,000,000 cubic feet of gas daily to distributing companies which serve Des Moines, Omaha, St. Paul and other cities in Iowa and Nebraska.

He said his company plans to increase its deliveries to meet an anticipated demand of 800,000,000 cubic feet by the end of 1949 if it is able to buy gas from Trunkline.

The estimated cost of the pipeline is $109,000,000.

OIL PRODUCTION RECORD IS TOPPED

New All-Time High For Nation Is Again Reported; California Gains Most

TULSA, Okla., Oct. 23.—(AP)—The Oil and Gas Journal's weekly oil production report carried a familiar ring today—another new all-time record for the nation.

Daily average production for the week ended Oct. 16, the Journal said, was up 42,730 barrels over the previous week's figures. This made the country's total daily average 5,587,705 barrels.

Two states, Oklahoma and Wyoming, hit new highs for the year. Oklahoma's output increased 1,950 barrels to 432,250, Wyoming's went up 52,680 to 161,610.

California had the greatest gain. The coast state, the union's second largest oil producer, almost reached the figures it had before its refinery strikes, reporting an increase of 25,520 barrels to 937,500.

Other increases were listed for Kansas, up 11,800 barrels to 302,500; Michigan, 4,150 to 47,950; Montana, 1,280 to 26,310, and Mississippi, 1,105 to 126,400.

Florida gained 25 barrels to 825, Alabama increased 150 to 1,400, and Illinois was up 500 to 18,600.

Greatest declines were in the following states:

Indiana, down 2,900 barrels to 24,500; Kentucky, off 1,200 to 23,900; and Colorado down 1,310 to 47,450.

The eastern area dropped 300 barrels to 67,800, Arkansas was off 250 to 82,050, and Louisiana lost 200 to 481,950.

Production was unchanged in Texas, 2,507,000 barrels; New Mexico 133,310, and Nebraska, 350.

DR. KETTERING GETS GOLD MEDAL HONORS

NEW YORK, Oct. 23.—(Special)—Dr. Charles Franklin Kettering, internationally-known scientist, inventor and manufacturer, was announced as the 1948 recipient of the American Petroleum Institute's "Gold Medal of Distinguished Achievement."

Institute President William R. Boyd, Jr., said the award will be made to Doctor Kettering in person at the A. P. I.'s annual meeting in Chicago next month. Doctor Kettering retired recently as a vice-president of General Motors Corp., and general manager of its huge research laboratories division.

The A. P. I. meeting itself will begin Monday, Nov. 8, in both the Stevens Hotel and the Palmer House, and will continue through Thursday, Nov. 11. Advance indications are that this 28th annual meeting of the nation's oilmen will top all previous sessions, with a probable registration of close to 5,000 members.

President Boyd said the distinguished scientist was chosen as the 1948 gold medal winner in recognition of his long career as a scientist, inventor, engineer, manufacturer, humanitarian and philosopher, and for his many invaluable contributions to mankind.

Doctor Kettering is the third recipient of the A. P. I. gold medal, but this is the first time that the name of the awardee has been announced in advance of the annual meeting.

The scientist's predecessors were Dr. William Burton of Cambridge, Mass., former president of Standard Oil Co., of Indiana, in 1947, and Henry Ford, the motor magnate, in 1946.

NEW GRAND ISLE OIL SHOWS FOUND

NEW ORLEANS, Oct. 23.—(AP)—Humble Oil and Refining Company has discovered oil shows at a third location in the Gulf of Mexico in the vicinity of Grand Isle.

The company reported 33 feet of shallow oil sands were found in the State-Pelican No. 1, about six miles offshore from Pelican Island, Plaquemines parish.

The wildcat is some 15 miles east of the first major oil discovery directly off Grand Isle. The oil shows were cored from 2,152-85 feet. Operators were setting casing to drill deeper. If salt is hit immediately however, the oil section will be tested for production.

WRIGHT CANCELS SPEECH IN TEXAS

WICHITA FALLS, Tex., Oct. 23.—(AP)—Mississippi Gov. Fielding L. Wright, states' rights candidate for vice-president, cancelled his speech at a political rally here tonight because of a "severe cold."

Rep. John Bell Williams, Jackson, Miss., was summoned to fill Wright's engagement in Memorial Stadium.

Wright, who spoke last night in Lubbock, arrived here shortly after 1 p. m. today by plane. He was met at the airport by City Councilman Ed Kadane, a states' rights leader here, and a physician. Wright was put to bed in a Wichita Falls hotel.

The physician, who said Wright's condition was not serious, ordered the Mississippi governor "grounded" because of the cold. Kadane said he would drive Wright to Dallas after the rally tonight where the governor would take a train for Jackson.

An aide to Wright said the states' rights candidate had suffered a bad cold ever since he began his whirlwind tour of Texas.

Williams spoke earlier in the day at Pittsburgh, Tex. He planned to fly back to Jackson.

Okaloosa

Mr. and Mrs. O. D. Crowell visited relatives in Minden Monday.

Mr. and Mrs. Charlie Griggs and son visited Mrs. Grigg's sister in Winnfield Tuesday.

Mr. and Mrs. R. L. Frith of Chenerie, visited Mr. and Mrs. Will Frith Tuesday.

MARKETS

DAILY COTTON TABLE

Port movement:	Midlg.	Rects.	Expts.	Sales	Stocks
New Orleans	31.05	5,846	....	2,327	217,722
Galveston	31.15	11,296	1,201	1,325	357,119
Houston	31.20	6,435	....	4,681	226,351
Savannah	31.60	....	....	97	20
Charleston	31.95	....	....	137	26,603
New York	32.01	....	....	500	223
Boston		....	....	......	40
Minor ports		....	749	......	37,667
Total for Saturday		26,568	1,950	9,067	905,645
Total wor week		26,568	1,950	......	....
Total for season		1,181,647	405,916	......	....

Interior movement:	Midlg.	Rects.	Shpms.	Sales	Stocks
Memphis	30.90	11,180	4,832	23,072	286,740
Augusta	31.90	1,182	533	400	69,514
Little Rock	31.15	460	....	1,286	27,585
Dallas	30.90	....	....	27,556	....
Montgomery	31.30	....	....	243	....
Total for Saturday		12,822	5,365	52,557	383,839

(FINAL QUOTATIONS)

Air Reduction	24¾
Allied Mills	29½
Allied Stores	32⅞
Allis-Chalmers Manufacturers	34
American Can	80½
American Car & Foundry	38¾
American & Foreign Power	2⅛
American Locomotive	23⅛
American Power & Light	10⅞
American Radiator & Starter Service	15½
American Smelting & Refining	61
American Sugar Refinery	39½
American Tel & Tel	152¾
American Water Works	8
Anaconda Copper	38⅝
Atchison T & S F	7⅜
American Locomotive	23⅛
Baltimore & Ohio	14¾
Barnsdall Oil	41½
Bendix Aviation	36½
Best Foods	27⅞
Bethlehem Steel	39¾
Boeing Airplane	25⅜
Borden Company	42⅜
Bucyrus Erie	18¾
Budd Company	10⅛
Burrough Adding Machine	16½
Calumet & Hecla	6⅜
Canadian Pacific	15¼
Case J I	42½
Celanese Corporation	35¼
Celotex Corporation	28¾
Cent Aquirre	18¾
Cerro De Pasco	25¼
Chesapeake & Ohio	40
Chrysler Corporation	61¾
Columbia Gas	12¼
Commercial Solvents	21¾
Commonwealth & Southern	3¾
Consolidated Copper Mine	4⅜
Continental Can	35¾
Continental Motors	8⅞
Continental Oil Delaware	62¾
Corn Products	64⅞
Crane Company	33⅝
Cuban-American Sugar	16¼
Curtiss-Wright	10½
Deere & Company	36⅜
Douglas Aircraft	59
DuPont de Nemours	179¼
Eastman Kodak	43¾
Electric Auto-Lite	48¾
Electric Boat	16⅜
Electric Power & Light	23⅛
Erie Railroad	15⅞
Firestone Tire & Rubber	49⅝
Freeport Sulphur	47
General Electric	42
General Foods	39¼
General Motors	64⅞
Gillette Safety Razor	34⅜
Goodrich B F	64¼
Goodyear Tire & Rubber	49¾
Great Northern Railway pfd	44⅝
Greyhound Corporation	11⅝
Gulf Mobile & Ohio	17½
Gulf Oil	75
Hercules Powder	48⅞
Hudson Motor	[illegible]
Illinois Central	37¾
Inspirational Consolidated Copper	19¾
International Harvester	30
International Nickel Can	33⅞
International Tel & Tel	13
Johns Manville	40⅜
Kansas City Southern	47⅞
Kennecott Copper	60⅞
Kroger Grocer	48¼
Libby-Owens-Ford Glass	53
Liggett & Myers	88
Lockheed Aircraft	21¼
Lowe's Incorporated	16
Long Bell Lumber A	27½
Lorillard P	21
Louisville & Nashville	44
Masonite Corporation	62¾
Mathieson Chemical	43¼
Montgomery Ward	59½
Nash Kelvinator	19
National Biscuit	32¼
National Can	7⅛
National Dairy Products	29½
National Distillers	19⅛
National Power & Light	¾
National Supply	20⅞
Nehi Corporation	10⅞
Newport Industry	17⅞
New York Central Railroad	17⅛
Northern American Company	16⅜
Northern Pacific	21½
Otis Elevator	33¼
Packard Motor	4⅞
Pan-American Airways	9⅞
Paramount Pictures	21¼
Penney J C	47
Pennsylvania Railroad	20⅛
Pepsi-Cola	9¾
Phillips Petroleum	65⅝
Pressed Steel Car	8½
Procter & Gamble	66⅜
Pure Oil	36⅛
Radio Corporation	13¾
Remington Rand	12
Reo Motors	17¼
Republic Steel	33⅜
Reynolds Tobacco B	36½
Richfield Oil	34
Schenley Distillers	30¼
Sears Roebuck	41
Shell Union Oil	41¾
Simmons Company	30
Sinclair Oil	26½
Socony Vacuum	19⅞
Southern Pacific	60½
Southern Railway	47¼
Sperry Corporation	29⅞
Standard Brands	23⅝
Standard Oil California	70½
Standard Oil Indiana	48
Standard Oil New Jersey	80⅝
Stone & Webster	17⅛
Studebaker Corporation	25¾
Swift & Company	30⅝
Texas Company	60¼
Texas Gulf Sulphur	67¾
Tide Water A Oil	28⅛
Timken Detroit Axle	21½
Timken Roller Bearing	48½
Union Carbide	43
Union Oil California	33⅝
United Air Lines	13⅛
United Aircraft	28
United Corporation	3⅝
United Fruit	54¼
United Gas Imperial	21⅝
United States Rubber	47⅛
United States Smelting R & M	45½
United States Steel	87⅛
Vanadium Corporation	26
Warner Brothers Picture	9¾
Wesson Oil & Snowdrift	30½
Western Union Telegraph	20⅛
Westinghouse Air Brakes	38
Westinghouse Electric	29⅞
Woolworth F W	46⅝

MARKETS AT A GLANCE

NEW YORK, Oct. 23.—(AP)—Stocks, steady, profit-taking slows advance. Bonds, quiet; some rails improve. Cotton, firm; hedging in March and May.

CHICAGO—Wheat, steady; domestic flour business better. Corn, easy; heavy yields. Oats, little change in light trade. Hogs, nominally steady. Cattle, nominally steady.

COTTON

New Orleans

NEW ORLEANS, Oct. 23.—(AP)—Trading was quiet in cotton futures here today with week end long liquidation and hedge selling offsetting trade buying.

Closing prices were steady 15 cents a bale lower to five cents higher. Spot cotton remained unchanged with middling 15/16ths-inch quoted at 31.05 cents a pound. Local sales totalled 2,327 bales.

	Open	High	Low	Close	
Dec...	31.43	31.45	31.40	31.40	unch.
Mch..	31.28	31.31	31.26	31.25*	off 1
May..	31.03	31.06	30.97	30.97-99	off 2
July..	29.79	29.80	29.76	29.76	up 1
Oct...	27.65	27.67	27.60	27.60-61	off 3

SPOT COTTON

NEW ORLEANS, Oct. 23.—(AP)—Spot cotton closed steady unchanged. Sales 2,327. Low middling 25.55; middling 31.05; good middling 31.35. Receipts 5,846. Stock 217,722.

AVERAGE COTTON

NEW ORLEANS, Oct. 23.—(AP)—The average price of middling 13/16ths-inch cotton today at ten designated southern spot markets was 25 cents a bale lower at 31.31 cents a pound; average for the past 30 market days 31.94; middling 7/8ths-inch average 29.09.

New York

NEW YORK, Oct. 23.—(AP)—Cotton futures in quiet dealings were steady today. Trade buying, which centered in the December contract, readily absorbed hedging and some week-end profit taking sales. Commission Houses also were buying with this demand coming into new crop months. Part of the buying represented covering of prospective export sales.

In addition, some traders were visualizing a tightening in the "free" supply of cotton in the near future as a result of heavy impounding under the government loan.

Futures closed 25 cents a bale higher to 25 cents lower than the previous close.

	Open	High	Low	Close		
Dec.,	31.48	31.49	31.40	31.40-42	off	3- 5
Mch.,	31.30	31.35	31.26	31.26-29	off	1*
May,	31.06	31.06	31.00	31.02-04	up	3- 5
July.,	29.80	29.83	29.78	29.80	up	4
Oct...	27.67	27.72	27.67	27.67†	up	2
Dec.,	27.49	27.50	27.47	27.45†	up	2

Middling spot 32.01†, off 12.
*To up 4.
†Nominal.

CHICAGO GRAIN

CHICAGO, Oct. 23.—(AP)—Corn slipped around 2 cents at times on the board of trade today under the weight of record-breaking yields.

With reports of corn yields of 100 bushels to an acre or more quite common, little buying interest could be stirred up in the yellow cereal. Furthermore, cash prices eased and the weather outlook for next week, as forecast by the weather bureau, was considered good for harvesting.

The December wheat contract got up to $2.29 3/8 shortly after the opening. Toward the close some selling came into all wheat deliveries, knocking prices down from their day's best. Oats were little changed while soybeans eased along with corn.

Wheat closed unchanged to 1/2 higher, December $2.28 7/8 to $2.29, corn was 7/8 to 1 3/4 lower, December $1. 38-$1.38 1/8, oats were 1/4 lower to 1/8 higher, December .76 5/8 to 1/2, rye was 1/2 to 1 cent higher, December $1.79 1/2, soybeans were 1 to 1 1/4 lower, November $2.46 1/2 to 3/4, and lard was 3 to 8 cents a hundred pounds higher, November 19.17.

Wheat, close: December 2.28 7/8 to 2.29, May 2.19 3/4, July 2.02 3/4 to 2.03.

Corn, close: December 1.38-1.38 1/8, May 1.41 1/8 to 1.41, July 1.41 to 1.41 1/8, September 1.37 7/8.

Oats, close: December .76 5/8 to .76 1/2, May .74 1/8 to .74, July .70 1/4.

Rye, close: December 1.79 1/2, May 1.78.

Soybeans, close: November 2.46 1/2 to 3/4, December 2.45 3/4 to 2.46, March 2.46 1/4 to 1/2, May 2.46.

Lard, close: November 19.17, December 19.30, January 18.90, March 18.75, May 18.60.

NEW PASTOR

Rev. C. C. Martin (above) is now pastor of Peniel Baptist Church, Jonesboro Road, West Monroe. He comes from Buras-Triumph Church, Triumph, La., where he left a large circle of friends.

ANNOUNCEMENTS

ANNOUNCING The Opening Of CAROLINA IRON WORKS
Ornamental Iron Railing Of All Kinds For Porches and Columns Made in Shop
ELECTRIC AND ACETYLENE WELDING
W. T. Nettles R. E. Fisher
106 W. Carolina Ave. Phone 10015

WHY PAY MORE??? Sewing machines and vacuum cleaners available. Call W. W. Brewer, 7313 or 6710 or contact at Sears.

E. R. Kiper Gas Corp. Butane Sales and Service Phone 4858 703 N. 5th St.

CARE SAVES WEAR Kugler's Service Station 800 S. Grand Phone 754

HAVE YOUR DOCTOR Phone Your Prescription To Sampognaro's Free Delivery Open Sundays 401 Catalpa St Phone 1671

Covered Buttons—Belts—Buckles and Buttonholes. Mrs. D R Pine, 708 North 4th St. W. M. Phone 4765-M. 10-29-P

ECONOMY CAB. CO. TWO-WAY RADIO SERVICE PHONES 6406 4988

Live Stock Raisers We remove dead stock FREE OF CHARGE In radius of 40 miles. We buy used fat meat trimmings, and bones. WEST MONROE RENDERING PLANT PHONE 7506 OR 7973-W COLLECT.

Prescriptions, Soda Fountain PARKVIEW PHARMACY, INC. 813 Park Ave. Phone 8100 OPEN SUNDAYS FREE DELIVERY

ANNOUNCEMENTS

IT'S SMART To Take Care Of Your Dodge or Plymouth
A Dodge or Plymouth car DESERVES Dodge and Plymouth care! That's the sure way to insure peak performance for many miles to come.
Our mechanics have the ability . . . modern equipment . . . and the stock of genuine Factory Engineered Parts to handle any job.
For Better Driving All Year 'Round See Your Dodge-Plymouth Dealer
IT'S RIGHT THE FIRST TIME SERVICE AT
MILNER-FULLER
YOUR DODGE-PLYMOUTH DEALER
DODGE JOB-RATED TRUCKS
212 Walnut St. Phone 1000

A FOUR-LEAF CLOVER A RABBIT'S FOOT A HORSESHOE ARE ALL SIGNS OF GOOD LUCK
You Might Drive a Million Miles With Never an Accident, But What About Tomorrow?
Are Your Brakes Safe? Are Your Tires Safe? Is Your Steering Safe?
Better Be Sure. Drive in and Find Out.
IT COSTS NO MORE FOR THE BEST AT
Central Auto Sales
YOUR FRIENDLY STUDEBAKER DEALER
310 North Third St. Phone 701

ANNOUNCEMENTS

7—Personals

IF YOU DRINK, that's your business. If you want to quit, that's our business. Write us. Alcoholics Anonymous, P. O. Box 309, Monroe, La.

ANY GIRL in need of a friend write to the Volunteers of America Home for Girls, 740 Hope street, Shreveport, La. 11-9-P

MOTHERS If You Wish To Economize Or Your Diaper Problems Call Twin City Linen Supply & Diaper Service 616 Harrison St Phone 4624

SPICER'S WASHATERIA Now Open for Business 126 Depot St. Phone 10276

CONSULT MADAME J She can tell you everything you want to know. Past, present and future. Be satisfied. Anne's Cafe Hwy. 80, W. M.

GOOD CARE given your child anytime. Hourly or weekly rates. Eunice Crawford. Phone 3376-J.

HOME FOR AGED 904 Jackson St. Monroe, La. Phone 7360

KIRBY SALES AND SERVICE ON ALL VACUUM CLEANERS 404 Louisville Ave Phone 6515

ANNOUNCEMENTS

7—Personals

DELTA DETECTIVE AGENCY Civil, Criminal, Commercial Investigations. 114½ DeSiard. Ph. 10555

Will stay with small children afternoon and nights. Phone 1788-M. 10-25-P

For Draperies & Slip Covers MRS. LOVETTE EDWARDS 611 BRES PHONE 5308

MONROE WASHATERIA Bendix & Maytag Washers Fluff Drying. Wet Wash. Phone 4427

Tractor Work—Plowing—Discing—Grading. D. L. Bryan. Phone 4396-W. Rt. 1, W. M. 11-18-P

EXPERT TAILORING—BUTTON HOLES ALTERATIONS EVENING DRESSES Phone 5646-J 210 Louisville Ave.

GET ACQUAINTED CLUB—Thru social correspondence thousands yearly meet their "ideal." Write today for list of eligibles. Many La. members. Simpson, Box 1251, Denver, Colo.

CUBA: Boat Miami Dec. 27. Organizers wanted. Folder, Jas. Dasher, Valdosta, Ga. 10-24-A

10—Strayed, Lost, Found

Lost in vicinity of Barkdull Faulk School, little girl's watch. Reward. Ph 7757-XW. 10-22-P

If You Think We're Spoofing
Just Turn To Pages 86 and 87 In Oct. 30th Collier's And Read About
"Cold Safety Facts"
Remember how it was last winter when you put off preparing your car for winter driving until the last minute?
Well, how about it? Here we are right on the threshold of winter. Once again the time is ripe to get your car ready for winter. And our advice is, don't wait! Drive in now and let us check your car for winter driving. Have your car winterized now at Willard. In the interest of safe, trouble-free driving this winter, we invite you to visit our service department right away. Let our experienced men prepare your car for winter this winter, that Collier's suggests.
Special Attention To The Electrical System
Cold Weather puts a heavy burden on your Battery, Spark Plugs and Wiring. Your Battery, particularly, must be full of power. A stalled car on a bitter cold night is a tough situation. Have Spark Plugs, Carburetor and Electrical System thoroughly checked by Factory Trained Men.
Willard Battery Men
3rd and Louisville Phone 882
At The Sign Of The Flying Red Horse

LEE MOTOR SALES
Announces That
MR. E. S. "RED" WELLS
Has Joined Our Staff As Salesman
Come In And See The New Jeepster Convertible
Lee Motor Sales
YOUR WILLYS JEEP DEALER
2206 Louisville Ave. Phone 578

WE'LL TELL YOU BY RETURN MAIL!
How Much Will A Classified Ad Cost?
If you have something you want to sell, trade or rent, if you want a job or good help, and would like to know how much an ad would cost, just write your ad on the blank below and mail it to THE NEWS-STAR-WORLD. We will write, giving rates and suggestions that will help you get better results. We cover the Northeast Louisiana area. Circulation: 26,000 daily, Sunday 27,000.
WRITE YOUR AD HERE
Name
Address
Clip and Mail—We'll Tell You the Cost Without Obligation

ANNOUNCEMENTS

10—Strayed, Lost, Found

LOST: Black male Cocker Spaniel, 1 year old Tag No. 152. Answers to name of "Barefoot." Phone 6240. Simmie Wood. 10-29-P

Taken Up: Black mare, branded M D on shoulder, one white foot and sorrell colt. Owner can have same by paying damages and ad. George M. Spyker, city limits, Winnsboro Rd. 10-26-P

TAKEN UP at my place, small Jersey cow and yearling calf. 6 miles out, Hwy. 80. John Dundas, P. O. Box 3421, W. M. Phone 4788. 10-24-A

AUTOMOTIVE

11—Automobile Agencies

WILKINSON MOTOR CO.
YOUR HUDSON DEALER
Car Repairs—Body and Paint
Tailormade Seat Covers—Wheel Alignment
309 Washington St. Phone 2244

WEST PONTIAC
YOUR PONTIAC DEALER
REPAIRS—SALES—SERVICE
1203 LOUISVILLE AVE. PHONE 5511

DELTA MOTORS
YOUR PACKARD DEALER
General Repairs—Paint & Body Work
209 Louisville Ave. Phone 5373

CENTRAL AUTO SALES
Your Friendly Studebaker Dealer
General Repair—Body & Paint Shop
310 N. 3rd Phone 701

OLCOTT-STONE MOTORS
Your Chrysler-Plymouth Dealer
211 N. 2nd. Phone 807

TWIN CITY MOTOR CO.
YOUR OLDSMOBILE-CADILLAC DEALER
200 WASHINGTON ST. PHONE 2588

LENNON MOTOR CO.
YOUR BUICK DEALER
3rd At Washington St. Phone 6410

McCAIN-RICHARDS, INC.
YOUR FORD DEALER
1201 Louisville Ave. Phone 4700

FOR SERVICE ON YOUR CAR
THAT YOU WILL LIKE
CALL 2377
Kellogg-Jackson Motors, Inc.
Your Lincoln-Mercury Dealer
1700 SOUTH GRAND

MILNER-FULLER
Your Dodge-Plymouth Dealer
Dodge Job-Rated Trucks
Specialized Service Mechanical body and paint, lubrication Simonizing, electrical system, wrecker. General repairs.
212 Walnut St. Phone 1000

Your Kaizer-Frazer Dealer
New Cars For Immediate Delivery
No Trade Ins Necessary
Gourley-Elkins Motors, Inc.
2210 Louisville Ph. 7222 Night 3034-W

BOYCE-NASH MOTORS
200 Hall St Phone 7500

12—Automobiles For Sale

1940 HUDSON 2-DOOR—Cheap. Phone 9635-W. 10-24-P

SPECIAL!
1947 HUDSON CONV.
8 COMMANDER
Radio, heater. Overdrive drive-master.
Phone 1422-R

1942 Mercury 5-passenger club coupe. Phone 3860-W.

For
Good Clean
Used Cars

1948 Buick Super Convertible. New. $3,195.
1948 Ford ½-ton Pick-Up. New. $1,995.
1946 Chevrolet Aero. 2-tone blue. All extras. $1,995.
2—1946 Ford Pick-Ups. $1,375 and $1,475.
1946 Chevrolet Master Club Coupe.
1941 Ford 4-door. Super deluxe. Radio and heater. Extra clean. $1,295.
1941 Chevrolet 5-passenger Coupe. Radio and heater. $1,195.
1941 Chevrolet Master Deluxe. 2-door. $1,195.
1941 Ford 2-door. Super deluxe. $1,195.
2—1940 Fords. Deluxe. 1 2-door and 1 4-door. $1,095.
1940 Ford Standard. 2-door. $975.
1940 Ford Coupe. Radio and heater. $795.
1939 Chevrolet 2-door. Extra clean. $975.
1942 Ford Super Deluxe. 2-door. $200 worth accessories. $1,295.

MILLER'S
USED CARS
511 Cypress St., W. Monroe.
Phone 1401

1947 Chevrolet ½ ton pickup. Exceptionally clean
Cleanest 1940 and 1941 Fords and Chevrolets in town Will title anywhere.
M & S MOTORS
414 Washington St. Phone 194

LEE MOTOR SALES
YOUR WILLYS JEEP DEALER
WE BUY & SELL USED CARS.
2206 Louisville Ave. Phone 578

1947 NASH club coupe.
1940 FORD, 4 door. Deluxe sedan. One owner car.
GREGORY MOTOR CO.
Back of Motors Securities
Cor. N. 2nd and Olive Sts. Phone 10338

AUTOMOTIVE

12—Automobiles For Sale

1941 Buick Special 4-door sedan. Metallic maroon Very clean. Car drives like new. $1,190. Terms.
1941 Buick Special 4-door sedan. Two-tone blue-grey. Clean inside and out. Nearly new motor. 5 good tires. $1,190. Terms.
1941 Buick Sedanette. Clean. Black. $1,080. Terms
1941 Chevrolet club coupe. Radio, heater. Quiet motor. Good paint. $999. Terms.
1946 Plymouth club coupe. Original black paint. Chromium wheels. Radio, heater, windshield washer. Back up light. $1,665. Terms
1939 Buick Special 4-door sedan. Best in town. $899. Terms.
1946 Nash 600 4-door sedan. Like new. $1,575. Easy terms.
1946 Ford coupe. Try her any way you like. Full price $1,485. Terms.
1940 Plymouth 4-door sedan. Texas car in best of condition. $899. Terms.
DUDLEY MOTORS
319 Walnut St. Phone 7788.

1947 PONTIAC convertible, black. All extra, $1,950. Phone 6180 or 10515-J. 10-29-A

3—1948 Chevrolets, Fleetline Aeros. New.
National Used Car Mart
4th at Louisville. Phone 10544

FOR SALE—1946 Nash 4-door. Clean throughout. Will be shown after 4 p. m. Saturday after 10 a. m. Sunday. 4415 S. Grand. A bargain. 10-19-A

Shreveport Auto Auction
1 mile west of city limits on Highway 80
Shreveport, La. Phone 2-9947

Special at Pickens'
1941 Buick Super 4-door. Radio, heater, white sidewall tires. Runs like new.
$1250
1941 Chevrolet 5-passenger Coupe. Green. Heater. A-1 motor.
$1295
Plenty Other Popular Priced Cars
PICKENS' USED CARS
314 Walnut St. Phone 5436

TRADER
KINCAID

1948 CHEVROLET FLEETLINE AERO. 2-door. New. 2-tone blue and grey. All extras.
1948 CHEVROLET FLEETLINE AERO. 2-tone brown and green. New. All extras.
1948 CHEVROLET FLEETLINE AERO. New. White side-wall tires. All extras.
1948 CHEVROLET FLEETLINE AERO. Grey. New.
1948 CHEVROLET BUSINESS COUPE. All extras.
1948 PLYMOUTH 2-door. Special Deluxe. All extras.
1947 CHEVROLET AERO. Grey. All extras.
1947 PONTIAC SEDANETTE. Black.
1947 CHEVROLET ½-ton PICK-UP. Spot light. Heater.
1946 CHEVROLET CLUB COUPE.
1946 MERCURY 4-door. Black.
1941 FORD 2-door. Clean as a pin.
1941 PLYMOUTH CLUB COUPE. White sidewall tires.
1941 DODGE panel truck.
1937 FORD. 2-door.

NATIONAL
USED CAR MART
4th at Louisville Phone 10544

Spindle Bolts-Bushings
And Tie Rod Ends Replaced
Luther's Wheel Align Serv. 106 Olive

Pick-Up Trucks
And
Used Cars
1940, '41, '42
Fords & Chevrolets

1942 Dodge 4-door. Clean.
1946 Chevrolet 1/2-Ton Pick-Up.
2-1946 Dodge 1/2-Ton Pick-Ups.
3-1941 Fords.
1942 Ford.
1946 Plymouth 4-door Special Deluxe.
1936 Chevrolet Standard. Clean. $595
1941 Plymouth Special Deluxe. Clean. $995
1939 International 1/2-Ton Pick-Up.
1937 Chevrolet 4-door. $195
1937 Plymouth 4-door. New motor. $195
1940 Model Willys. $350
1940 Studebaker Champion. $395
1941 Pontiac 4-door. $895
Sport Model-A Ford Coupe

SEE
LESTER DOLLAR
CLARENCE MILLS
RAY GARNER
SQUARE DEAL
MOTOR CO.
413 Washington Phone 8267

★ ★ ★

Is Your Car
Old Enough
to Smoke?

If so, trade in on one of Scogin's clean, trouble-free Used cars and get better performance and more driving pleasure. Scogin's Cars are marked for their sensible, payable prices and reasonable down payment. Try us.

★

WE HAVE
THE CAR
YOU ARE
LOOKING FOR!
ALL MAKES
ALL MODELS
NEW AND USED

NEW CHEVROLETS
NEW FORDS
NEW PLYMOUTHS
NEW DODGES
NEW OLDSMOBILES

CHOICE USED CARS

1947 Plymouth Special Deluxe 4-door. Dark blue. Radio, heater. Priced to sell.
1947 Ford 4-door Sedan. Original black finish. Radio, heater.
1947 Dodge Custom. Original light blue finish. White wall tires.
1946 Chevrolet 4-door Sedan. Low mileage. Perfect condition.
1946 Pontiac Streamliner Sedanette. Radio, heater, two-tone green.
1946 Plymouth Special Deluxe Tudor Sedan. Radio, heater. Low mileage. A real car. Priced to sell.
1946 Nash 600 Club Coupe. Radio, heater. You'll like the price.
1942 Ford Tudor Sedan. Good paint and tires. Runs good.
1942 Oldsmobile 66 4-door Sedan. Radio, heater, hydramatic drive. Nice car. Original two-tone tan finish.
2—1941 Chevrolet Tudor Sedans. Clean and dependable.

TRUCKS

New Chevrolet 1½-ton. Chassis and cab.
New Chevrolet 3/4-ton Pick-up. Maroon finish.
1948 Chevrolet 1-ton stake. Used only a few miles. New truck guarantee.
1947 Chevrolet Pick-up. New truck guarantee.
1946 Chevrolet ½-ton Pick-up.
1946 Ford ½-ton Pick-up.

THESE ARE ONLY A PART OF OUR LARGE DISPLAY OF CARS

WE HAVE THE MOST CONVENIENT FINANCING TERMS

SCOGIN
Motor Company
204 Washington St.
Phone 48

AUTOMOTIVE

12—Automobiles For Sale

1936 CHEVROLET 2-door. Good motor and tires. Phone 3082-M. 10-17-A

1935 Chevrolet Master coupe. Good condition. Apply Room 38, Earle Hotel. 10-26-P

1948 Chevrolet 2-door. Perfect condition. Will sell or trade for late model truck Phone 3651. 10-18-P

13—Auto Trucks For Sale

PRIVATE party wants 39-45 Sedan Delivery or Ford Two door. Must be priced right. Haney, Phone 4505.

1941 CHEVROLET
1 1/2-Ton Truck
With Stake Bed
Good Condition
$500
SCOTT TRUCK
& TRACTOR
720 DeSiard Phone 590

2-wheel factory built trailer. Cost $320, will sacrifice for $90. Phone 8119-XR. 132 Splane Drive, W. M. 10-27-P

NEW 22 FT. house trailer. Bargain, $695. On lot next to Ann's Cafe, W. M. 10-26-A

Westfall's Trailer Service
West Monroe Tourist Courts, Hwy 80

1942 Chevrolet ½ Ton Pick-up.
Stake body. Clean. $795.
BUD'S USED CARS
2628½ DeSiard St. Phone 6147

Alma trailer. Sleeps four. New tires. Also Nelson dolly. $50. Gregory Motors. Cor. N. 2nd and Olive Sts. 10-27-P

AUTOMOTIVE

13—Auto Trucks For Sale

Pick Out Your Pick-Up At
SOUTHERN MOTORS
103 Breard Phone 8733

1946 CHEVROLET ½-ton panel truck. Can be seen at Magnolia Inn. 312 N. 3rd St., before 8 a. m. and after 5:30 p. m. 10-24-A

14—Accessories, Tires, Parts

Standard Auto Parts Co.
YOUR LOCAL N. A. P. A. JOBBER
INSTANT MOTORCYCLE DELIVERY
504 North 3rd St. Phone 2033, 7210

15—Used Car Dealers

SQUARE DEAL MOTOR
& BROKERAGE CO.
See Us Before You Buy Or Sell
413 Washington St Phone 8267

IRENE SIMMS REID
Notary Public
NEWS-STAR—WORLD OFFICE

See us last Get more for your car.
BODDIE MOTOR CO.
North 2nd & Louisville Phone 4520

DUFFEY MOTORS
100 Louisville Phone 4550

MILLER'S USED CARS
511 Cypress St., W M Phone 1401

NICHOLS MOTOR CO.
North 4th & Washington Phone 8960

SCOGIN MOTOR CO.
204 Washington Phone 48

Top Cash Prices Paid for
Clean Used Cars
38—39 40 41 Models
DUDLEY MOTOR CO.
319 Walnut St

12—Automobiles For Sale

DON'T DEPEND ON LUCK
When You Buy a Used Car. Buy From
The Man You Know
W. W. (WILLIS) MONTGOMERY

1947 Mercury 4-door Sedan. Low mileage. Radio, heater, plastic seat covers.
1948 Chevrolet Fleetmaster 4-door Sedan. Radio, heater, seat covers. Low mileage.
1946 Ford Super Deluxe Club Coupe. Clean.
1946 Chevrolet Fleetmaster 4-door.
1946 Chevrolet Fleetmaster Town Sedan. Two-tone.
1946 Chevrolet Aero. Radio, heater, white wall tires. A real car.
1942 Chevrolet Aero Sedan. Radio, seat covers.
2—1941 Chevrolet Club Coupes. Very clean.
2—1941 Ford Tudors. Nice cars.
1941 Chevrolet Town Sedan.

PICK-UPS PICK-UPS

2—Brand New Chevrolet Pick-ups. Still in paper.
Brand New Dodge Pick-up.
1948 Chevrolet Pick-up. Very few miles. Deluxe cab. Heater.
1946 Chevrolet Pick-up. Extra clean.

MONTGOMERY MOTORS
Back of Motors Securities
503 North 2nd St. Phone 2541

ONE GLANCE
Will Convince You We Have The Choicest
Selection of Fine Used Cars at
Popular Prices

1949 FORD Club Coupe. Radio, heater.	$2,445
1948 CHEVROLET Fleetmaster Tudor. Fully equipped.	$2,295
1947 PLYMOUTH Tudor.	$1,795
1946 BUICK Roadmaster 4-door. Fully equipped.	$2,195
1946 BUICK Super 4-door Sedan.	$2,195
1946 PLYMOUTH Tudor.	$1,595
1946 CHEVROLET Tudor.	$1,695
1946 FORD 4-door. Black.	$1,495
1946 FORD 4-door. Blue.	$1,550
1946 FORD Tudor.	$1,595
1947 CHEVROLET 1/2-ton Pick-up.	$1,695

15 OTHER CARS '38's TO '40's.
Priced From $350 to $650
WE FINANCE WITH G. M. A. C.
LIBERAL TRADE-IN ALLOWANCES
LENNON MOTOR CO.
2 BIG LOTS
4th and Washington 206 North 3rd
Phone 6410-7322

14—Accessories, Tires, Parts

14—Accessories, Tires, Parts

AFTER
15,000
MILES.....

CHECK THESE
IMPORTANT
FORD SERVICES

*Chassis Lubrication
*Engine Oil Change
*Replace Oil Filter Cartridge
*Refill Transmission
*Refill Differential
*Repack and Adjust Front Wheel Bearings
*Tune-Up Engine
*Adjust Brakes

If You've Overlooked Any Of These
Things . . . Let Us Do Them Today . . .

McCain-Richards
Inc.
1201 Louisville Phone 4700

AUTOMOTIVE

15—Used Car Dealers

We Pay Cash For New and Used Cars
Sell Up to 18 Months to Pay
H. R. Russ Motor Co., Inc.
403 Washington St Phone 658

L. & H. WRECKING CO.
2005 DeSiard St Phone 8919

CARROLL MOTOR SALES
Louisville & N 2nd. Phone 8180

See Jimmie McCullin For Good Used Cars
McCULLIN MOTOR CO.
Used Cars Bought and Sold
6 Miles Out Hwy 80 West Monroe

16—Motorcycles & Bicycles

GAS SAVER!
The 1948 Cushman is easy on the gasoline, simple to ride, 80 miles per gallon Rugged.
See Them Today
Terms Service
HOWARD GRIFFIN
712 South Grand Phone 4682

SCHWINN and LATONIAS
BICYCLES
Tricycles—Wagons—Scooters
WELCH CYCLE SHOP
2308 Lee Ave. Phone 5293

Just Arrived
1949 INDIAN CHIEF
MOTORCYCLES
See Them Today!
MONROE CYCLERY, Inc.
501 Harrison St. Phone 2224

17—Repairing, Serv. Stations

Worley's Wrecking Co.
Auto and Truck Parts—5c to $50.
24-Hour Auto Wrecker Service.
DeSiard & Louisville Phone 3048

Bradshaw's Wrecker Service
24 hour Wrecker Service
713 Jackson
Days Phone 131 Nights Phone 8261-J

Wheel Alignment-Balancing Our Specialty
General Auto Repairs A S Owens, Owner
OWEN'S GARAGE
306 North 3rd St Phone 4224

Luther's Wheel Align. Ser.
PIONEERS IN OUR LINE
106 Olive St Phone 2908

Open All Night
BERNELLE'S
GARAGE
PHONE 3387 7-31-A

Ratcliff's Auto Service
1411 DeSiard St Phone 748

WOMACK'S GARAGE
1515 S GRAND PHONE 5663

ALBRIGHT & JORDON SER STA
General Repair Cities Service Products
101 Bridge St W M Phone 2520

18—Wanted—Automotive

CASH for Late Model Wrecked and Burned Cars Ritter's Auto Parts
1919 DeSiard Phone 2330

WE PAY cash for any model car or truck Dixie Overland Wrecking Shop 2122 Cypress. W M Phone 4981

MAHONEY'S AUTO PARTS
Cash for Used Cars—Wrecks—Burns
2007 DeSiard St Phone 1123

BUSINESS DIRECTORY

19—Business Services Offered

Ware Refrigeration Service
809 Winnsboro Rd. Phone 4999

KEYS FITTED. Locks sold and installed, tennis rackets restrung. Jackson-Thomas Lock Shop. 126 Jackson St. Phone 121

Mitchell's Welding Shop
Steel Truck Bed Grill Protectors
108 North Riverfront W M Phone 1903

VENETIAN BLINDS
CANVASS AND PLYWOOD AWNINGS.
Old Blinds Completely Renovated
Prompt Delivery Free Estimate
BARNETT-NIXON MFG. CO
3200 DeSiard St. Phone 8929

VENETIAN BLINDS
ALUMINUM AWNINGS
Complete Renovation On Old Blinds
3-Day Delivery Free Estimates
Smith Venetian Blind Co.
Sterlington Rd. Phone 6515

FREE ESTIMATE
On any type building, repairs, remodeling or additions.
Quality Work Guaranteed.
SCOTT & WOODS
Builders, Contractors.
Phone 6262-W Phone 7781-J

A-1 UPHOLSTERERS
1st Class Auto And Furniture Upholstering
203 Plum St. Ph. 6583

Oilfield & Pipeline Work
RUBE HALLEY WELD. & MACH WKS.
17th & Pine Phone 9599, 5153

SNAPP'S UPHOLSTERY
TUFTING, REFINISHING, REPAIRING
"UP TO A STANDARD—
NOT DOWN TO A PRICE"
411 North 3rd St. Phone 5098

Tom's Radiator Hospital
Cores & Radiators For All
Cars, Trucks & Heavy Equipment
Radiators Cleaned & Repaired
We Pick-Up and Deliver
306 North 3rd St. Ph. 2576

Let Us Refinish Your Car In
GENUINE DUPONT DUCO
THE DUCO SHOP
"The Oldest Authorized Duco Refinishing Station in Monroe."
1111 DeSiard St. Phone 2606

Walter Reed Refrigeration
725 N 7th., W M Phone 1105

SAFES OPENED AND REPAIRED
Combinations—Tear Gas
C. C LINDLEY PHONE 121--107-J

A F FLOURNOY PATENT ATTORNEY
Mechanical Engineer. Home Office
Shreveport, in Monroe, La Call 4001

BUSINESS GOES
WHERE NEON GLOWS
NEON SIGN SERVICE
507 North 6th St Phone 6189

Twin City Refrigeration
702 South Grand Phone 8096

Bookkeeping — Tax Service
J A Nowell Ph. 4993 117 Pargoud Dr

FLOOR WAXING
WINDOW CLEANING, JANITOR SERVICE.
CARPET SHAMPOO.
AUTHUR HARRIS, OWNER PHONE 3966M

COUCH REFRIGERATION
10 Bridge St W M Phone 4577

WINN TRIM CO.
Tailored Seat Covers. Convertible Tops
804 Natchitoches Phone 3045

BENDIX SELF-SERVICE
WEST MONROE WASHATERIA
903 Natchitoches St., W. M. Phone 9660
10-15-P

BUSINESS DIRECTORY

19—Business Services Offered

Mayo's Radio & Refrig.
Phone 10151 224 Trenton, W M

Complete Income Tax
& Bookkeeping Service
J. M. BRANDAO
110 Catalpa. Phone 2500 or 2139-W

Federal Insulation Co.
AWNINGS
2303 DeSiard Phone 1518

Radiators, Brakes, Wheel Alignment
Electric-Speedometers-Generators-Starters
LETTS & JONES
3rd & Pine Phone 118

19A—Beauty, Barber Shops

MARIE WAMSLEY
Individual Hair Styling
201 Bernhardt Bldg Phone 1405

19B—Corsetiers

Have a SPENCER designed especially for you. Mrs Ethel Newport, 1100 S 4th P O Box 996 Phone 6527-M

21—Cleaning & Dyeing

1-Day or 1-Hour Service
TOWER CLEANERS
105 Sterlington Rd. Phone 4505

For Quality Dry Cleaning and Laundry
SUNSHINE CLEANERS
511 DeSiard St Phone 999

22—Dressmaking & Millinery

KNIGHT'S ART SHOP
COSTUMES & QUILTING
607 Morrison 8863-W

23—Heating, Plmbg., Roofing

TUBS, COMMODES, SINKS
SANITARY PLUMBING & HEATING CO
3404 DESIARD PHONE 7250

ROOFING-SHEET METAL
All Types Metal Work Built-up Roofs
TWIN CITY ROOFING & SHEET METAL
3805 Jackson St Phone 2208

LOUISIANA ROOFING CO.
Free Estimate. 3 Years to Pay
506 Stone Ave Phone 4842

KELLY PLUMBING CO.
QUICK REPAIR SERVICE
ALL KINDS HOT WATER TANKS
YOUNGSTOWN KITCHEN SINKS
602 Louisville Phone 4415

23A—Stove Repairing

STOVE REPAIR
HAMILTON STOVE SHOP
PHONE 7404 3508 JACKSON ST.

27—Painting, Papering Decg.

For spray painting on gins, barns, out houses, metal and wooden roofs call ALLEN'S SPRAY SERVICE. 7573. West Monroe. We are equipped to do a good job at low cost. Out of town service. P O Box 4181.

29—Professional Services

WANTED: Any kind of carpentering or cement work. Roofing a specialty. 611 5th St. Phone 4587-W. 10-25-P

DR. P. G. MARINE
OPTOMETRIST
521 DESIARD ST. PHONE 14

FLOOR SANDING—FINISHING
BULLOCK & WALLER
P O. BOX 1316 PHONE 8243-J

30—Repairing & Refinishing

CARPENTER WORK
Expert repairing-Remodeling. Call 2140-M 11-13-A

GUARANTEED Floor Sanding and finishing Small or large jobs. Free estimates Call Henry Rogers 8228-W

EMPLOYMENT

33—Help Wanted, Female

Wanted experienced waitresses. Apply in person. Primos' Cafeteria.

WANTED COLORED MAID
PHONE 4512

STENOGRAPHER
Will pay handsome salary to young lady, that is good in dictation and typing. Permanent, pleasant and easy work Hall Funeral Service Insurance Co. Monroe, La.

EXPERIENCED CAR HOP. Good salary, good tips. Permanent job. Transportation furnished. Apply Portman's Drive-In, Highway 80, West Monroe, Phone 1426. 10-26-A

EMPLOYMENT

33—Help Wanted, Female

Maid to do housework and care for one child. Apply 203 Plum St.

WANTED
Young lady between 19 and 25 experienced in bookkeeping and office work for large retail establishment. Pleasant working conditions with good opportunity for advancement. Prefer someone with ambition initiative and willingness to work. Address all replies to Box 924 c/o The News-Star, giving full particulars with photograph attached.

START Your Own Business. No investment. Become authorized agent nationally known company. Sell guaranteed quality Nylon Hosiery. Low, sensible prices, steady income, repeat orders, good profits. Silver Lady Co. Dept. A 280; 366 Fifth Ave. New York 10-24-A

SELL DRESSES FROM NEW YORK
$5.95 up. Fifth Ave. N. Y. firm desires women to sell New Dresses, Suits, Lingerie. Seen in "Vogue," "Mademoiselle." Good commissions. Write for sample book. Modern Manner, 315FA Fifth Ave., New York 10-10-17-24-31-A

COLORED DISHWASHER—No Sunday work. Apply after Sunday in person. R & K Cafe. 307 Washington. 10-27-A

CURTIS CIRCULATION COMPANY will appoint two alert women, free to devote 5 to 7 hours a day to attractive sales work. Thorough training and later assistance provided. Possible to earn $25 and up per week. Write Box 930, c/o News-Star.

WOMAN—Well educated, strong character, personality. Contact Christian (Prot.) families only. Guar. Sal. and real future. Write fully, give phone. Box 407, c/o News-Star. 10-24-A

Wanted For Immediate
Employment
4 EXPERIENCED
FACTORY
SEAMSTRESSES
AGES 18-35
Due to increase in our production we are increasing our force, and have immediate openings. APPLY PERSONNEL OFFICE
Selig
Manufacturing Co.
Thomas and Mississippi Sts.

34—Help Wanted, Male

WANTED
Locomotive Crane Operator. Good wages and living conditions. Phone, wire or write O. D. Duncan, E. Sondheimer Co., Sondheimer, La.

ATTENTION salesmen everywhere! Kool-kote Liquid Aluminum Roofing season opens! Protect industrial and rural roofs from rain! Excellent commissions! Ideal territory builder that yields big repeat and mail order sales! Progress Paint Company, Cleveland, Ohio. 10-24-A

RELIABLE MAN with car wanted to call on farmers in Ouachita Parish. Wonderful opportunity. $15 to $20 in a day. No experience or capital required. Permanent. Write today. McNESS COMPANY, Dept. A, Freeport, Ill. 10-17-24-A

RINGLING BROS.
AND
BARNUM & BAILEY CIRCUS
Wants male help in various depts. (white and colored). Transportation, lodging and meals furnished. Contact Frank McClosky at main entrance of big show. 10-26-P

Junior Accountant Wanted
By local firm of Certified Public Accountants. Apply Room 313 Bernhardt Bldg., Monroe, La.

10 MEN AS
UPHOLSTERY
TRAINEES
Between Ages 18 and 25
We are increasing our force. Have immediate openings for trainees who are interested in learning upholstering.
Apply Personnel Office
SELIG FURNITURE
MFG. CO.
Thomas and Mississippi Sts.

Man for established debit with car. $55 per week. Call mornings including Sunday. 226 Bernhardt Bldg. 10-25-P

BUSINESS DIRECTORY

21—Cleaning & Dyeing

BUSINESS DIRECTORY

21—Cleaning & Dyeing

WE KEEP YOU LOOKING
YOUR BEST
Your Garments Will Keep Their Shape and Finish After Countless Trips To SUNSHINE CLEANERS

A Few Of Our Dry Cleaning Prices

	Cash & Carry	Pick-up & Delivery
Suits	65c	75c
Pants	35c	40c
Jackets	35c	40c
Shirts (wool-silk)	30c	35c

Pick-Up and Delivery
SUNSHINE CLEANERS
& LAUNDRY
511 DeSiard St. Phone 999

22—Dressmaking & Millinery

22—Dressmaking & Millinery

LIMITED SUPPLY
4-PIECE WISS PINKING SHEAR SETS
Comes in rectangular shaped folding case of wine colored imitation leather with velvet covered pad.

Consists of:
1 pr. 4-in. Deluxe Embroidery Scissors
1 pr. 6-in. Sewing Scissors
1 pr. 7-in. Dress Making Shears
1 pr. Full Nickel Plated Pinking Shears
$27.50 Set

Miller-Guerriero Hdw., Inc.
337 DeSiard St. Phone 151

ANNOUNCEMENTS

10—Strayed, Lost, Found

LOST: Black male Cocker Spaniel, 1 year old Tag No. 152. Answers to name of "Barefoot." Phone 6240. Simmie Wood. 10-29-P

Taken Up: Black mare, branded M D on shoulder, one white foot and sorrell colt. Owner can have same by paying damages and ad. George M. Spyker, city limits, Winnsboro Rd. 10-26-P

TAKEN UP at my place, small Jersey cow and yearling calf. 6 miles out, Hwy. 80. John Dundas, P. O. Box 3421, W. M. Phone 4788. 10-24-A

AUTOMOTIVE

11—Automobile Agencies

WILKINSON MOTOR CO.
YOUR HUDSON DEALER
Car Repairs—Body and Paint
Tailormade Seat Covers—Wheel Alignment
309 Washington St. Phone 2244

WEST PONTIAC
YOUR PONTIAC DEALER
REPAIRS—SALES—SERVICE
1203 LOUISVILLE AVE. PHONE 5511

DELTA MOTORS
YOUR PACKARD DEALER
General Repairs—Paint & Body Work
209 Louisville Ave. Phone 5373

CENTRAL AUTO SALES
Your Friendly Studebaker Dealer
General Repair—Body & Paint Shop
310 N. 3rd Phone 701

OLCOTT-STONE MOTORS
Your Chrysler-Plymouth Dealer
111 N. 2nd. Phone 807

TWIN CITY MOTOR CO.
YOUR OLDSMOBILE-CADILLAC DEALER
200 WASHINGTON ST. PHONE 2588

LENNON MOTOR CO.
YOUR BUICK DEALER
3rd At Washington St. Phone 6410

McCAIN-RICHARDS, INC.
YOUR FORD DEALER
1201 Louisville Ave. Phone 4700

FOR SERVICE ON YOUR CAR
THAT YOU WILL LIKE
CALL 2377
Kellogg-Jackson Motors, Inc.
Your Lincoln-Mercury Dealer
1700 SOUTH GRAND

MILNER-FULLER
Your Dodge-Plymouth Dealer
Dodge Job-Rated Trucks
Specialized Service Mechanical body and paint, lubrication Simonizing, electrical system, wrecker. General repairs.
212 Walnut St. Phone 1000

Your Kaizer-Frazer Dealer
New Cars For Immediate Delivery
No Trade Ins Necessary
Gourley-Elkins Motors, Inc.
2210 Louisville Ph. 7222 Night 3034-W

BOYCE-NASH MOTORS
200 Hall St Phone 7500

12—Automobiles For Sale

1940 HUDSON 2-DOOR—Cheap. Phone 9635-W. 10-24-P

SPECIAL!
1947 HUDSON CONV.
8 COMMANDER
Radio, heater. Overdrive drive-master.
Phone 1422-R

1942 Mercury 5-passenger club coupe. Phone 3860-W.

For
Good Clean
Used Cars

1948 Buick Super Convertible. New. $3,195.
1948 Ford ½-ton Pick-Up. New. $1,995.
1946 Chevrolet Aero. 2-tone blue. All extras. $1,995.
2—1946 Ford Pick-Ups. $1,375 and $1,475.
1946 Chevrolet Master Club Coupe.
1941 Ford 4-door. Super deluxe. Radio and heater. Extra clean. $1,295.
1941 Chevrolet 5-passenger Coupe. Radio and heater. $1,195.
1941 Chevrolet Master Deluxe. 2-door. $1,195.
1941 Ford 2-door. Super deluxe. $1,195.
2—1940 Fords. Deluxe. 1 2-door and 1 4-door. $1,095.
1940 Ford Standard. 2-door. $975.
1940 Ford Coupe. Radio and heater. $795.
1939 Chevrolet 2-door. Extra clean. $975.
1942 Ford Super Deluxe. 2-door. $200 worth accessories. $1,295.

MILLER'S
USED CARS
511 Cypress St., W. Monroe.
Phone 1401

1947 Chevrolet ½ ton pickup. Exceptionally clean
Cleanest 1940 and 1941 Fords and Chevrolets in town. Will title anywhere.
M & S MOTORS
414 Washington St. Phone 194

LEE MOTOR SALES
YOUR WILLYS JEEP DEALER
WE BUY & SELL USED CARS.
2206 Louisville Ave. Phone 578

1947 NASH club coupe.
1940 FORD. 4 door. Deluxe sedan. One owner car.
GREGORY MOTOR CO.
Back of Motors Securities
Cor. N. 2nd and Olive Sts. Phone 10338

AUTOMOTIVE

12—Automobiles For Sale

1941 Buick Special 4-door sedan. Metallic maroon Very clean. Car drives like new. $1,190. Terms.
1941 Buick Special 4-door sedan. Two-tone blue-grey. Clean inside and out. Nearly new motor. 5 good tires. $1,190. Terms.
1941 Buick Sedanette. Clean. Black. $1,080. Terms
1941 Chevrolet club coupe. Radio, heater. Quiet motor. Good paint. $999. Terms.
1946 Plymouth club coupe. Original black paint. Chromium wheels. Radio, heater, windshield washer. Back up light. $1,665. Terms
1939 Buick Special 4-door sedan. Best in town. $899. Terms.
1946 Nash 600 4-door sedan. Like new. $1,575. Easy terms.
1946 Ford coupe. Try her any way you like. Full price $1,485. Terms.
1940 Plymouth 4-door sedan. Texas car in best of condition. $899. Terms.
DUDLEY MOTORS
319 Walnut St. Phone 7783.

1947 PONTIAC convertible, black. All extra, $1,950. Phone 8180 or 10515-J. 10-29-A

3—1948 Chevrolets. Fleetline Aeros. New.
National Used Car Mart
4th at Louisville. Phone 10544

FOR SALE—1946 Nash 4-door. Clean throughout. Will be shown after 4 p. m. Saturday after 10 a. m. Sunday. 4415 S. Grand. A bargain. 10-19-A

Shreveport Auto Auction
1 mile west of city limits on Highway 80
Shreveport, La. Phone 2-9947

Special at Pickens'

1941 Buick Super 4-door. Radio, heater, white sidewall tires. Runs like new.
$1250

1941 Chevrolet 5-passenger Coupe. Green. Heater. A-1 motor.
$1295

Plenty Other Popular Priced Cars
PICKENS' USED CARS
314 Walnut St. Phone 5436

TRADER
KINCAID

1948 CHEVROLET FLEETLINE AERO. 2-door. New. 2-tone blue and grey. All extras.
1948 CHEVROLET FLEETLINE AERO. 2-tone brown and green. New. All extras.
1948 CHEVROLET FLEETLINE AERO. New. White sidewall tires. All extras.
1948 CHEVROLET FLEETLINE AERO. Grey. New.
1948 CHEVROLET BUSINESS COUPE. All extras.
1948 PLYMOUTH 2-door. Special Deluxe. All extras.
1947 CHEVROLET AERO. Grey. All extras.
1947 PONTIAC SEDANETTE. Black.
1947 CHEVROLET ½-ton PICK-UP. Spot light. Heater.
1946 CHEVROLET CLUB COUPE.
1946 MERCURY 4-door. Black.
1941 FORD 2-door. Clean as a pin.
1941 PLYMOUTH CLUB COUPE. White sidewall tires.
1941 DODGE panel truck.
1937 FORD. 2-door.

NATIONAL
USED CAR MART
4th at Louisville Phone 10544

Spindle Bolts-Bushings
And Tie Rod Ends Replaced
Luther's Wheel Align Serv 106 Olive

Pick-Up Trucks
And
Used Cars

1940, '41, '42
Fords & Chevrolets

1942 Dodge 4-door. Clean.
1946 Chevrolet 1/2-Ton Pick-Up.
2-1946 Dodge 1/2-Ton Pick-Ups.
3-1941 Fords.
1942 Ford.
1946 Plymouth 4-door Special Deluxe.
1936 Chevrolet Standard. Clean. $595
1941 Plymouth Special Deluxe. Clean. $995
1939 International 1/2-Ton Pick-Up.
1937 Chevrolet 4-door. $195
1937 Plymouth 4-door. New motor. $195
1940 Model Willys. $350
1940 Studebaker Champion. $395
1941 Pontiac 4-door. $895
Sport Model-A Ford Coupe

SEE

LESTER DOLLAR
CLARENCE MILLS
RAY GARNER

SQUARE DEAL
MOTOR CO.
413 Washington Phone 8267

★ ★ ★

Is Your Car
Old Enough
to Smoke?

If so, trade in on one of Scogin's clean, trouble-free Used cars and get better performance and more driving pleasure. Scogin's Cars are marked for their sensible, payable prices and reasonable down payment. Try us.

★

WE HAVE
THE CAR
YOU ARE
LOOKING FOR!
ALL MAKES
ALL MODELS
NEW AND USED

NEW CHEVROLETS
NEW FORDS
NEW PLYMOUTHS
NEW DODGES
NEW OLDSMOBILES

CHOICE USED CARS

1947 Plymouth Special Deluxe 4-door. Dark blue. Radio, heater. Priced to sell.
1947 Ford 4-door Sedan. Original black finish. Radio, heater.
1947 Dodge Custom. Original light blue finish. White wall tires.
1946 Chevrolet 4-door Sedan. Low mileage. Perfect condition.
1946 Pontiac Streamliner Sedanette. Radio, heater, two-tone green.
1946 Plymouth Special Deluxe Tudor Sedan. Radio, heater. Low mileage. A real car. Priced to sell.
1946 Nash 600 Club Coupe. Radio, heater. You'll like the price.
1942 Ford Tudor Sedan. Good paint and tires. Runs good.
1942 Oldsmobile 66 4-door Sedan. Radio, heater, hydramatic drive. Nice car. Original two-tone tan finish.
2—1941 Chevrolet Tudor Sedans. Clean and dependable.

TRUCKS

New Chevrolet 1½-ton. Chassis and cab.
New Chevrolet 3/4-ton Pick-up. Maroon finish.
1948 Chevrolet 1-ton stake. Used only a few miles. New truck guarantee.
1947 Chevrolet Pick-up. New truck guarantee.
1946 Chevrolet ½-ton Pick-up.
1946 Ford ½-ton Pick-up.

THESE ARE ONLY A PART OF OUR LARGE DISPLAY OF CARS

WE HAVE THE MOST CONVENIENT FINANCING TERMS

SCOGIN
Motor Company
204 Washington St.
Phone 48

AUTOMOTIVE

12—Automobiles For Sale

1936 CHEVROLET 2-door. Good motor and tires. Phone 3082-M. 10-17-A

1935 Chevrolet Master coupe. Good condition. Apply Room 38, Earle Hotel. 10-26-P

1946 Chevrolet 2-door. Perfect condition. Will sell or trade for late model truck Phone 3651. 10-18-P

13—Auto Trucks For Sale

PRIVATE party wants 39-45 Sedan Delivery or Ford Two door. Must be priced right. Haney, Phone 4505.

1941 CHEVROLET
1 1/2-Ton Truck
With Stake Bed
Good Condition
$500
SCOTT TRUCK & TRACTOR
720 DeSiard Phone 590

2-wheel factory built trailer. Cost $320, will sacrifice for $90. Phone 8119-XR. 132 Splane Drive, W. M. 10-27-P

NEW 22 FT. house trailer. Bargain, $695. On lot next to Ann's Cafe, W. M. 10-26-A

Westfall's Trailer Service
West Monroe Tourist Courts Hwy 80

1942 Chevrolet ½ Ton Pick-up. Stake body. Clean. $795.
BUD'S USED CARS
2628½ DeSiard St. Phone 6147

Alma trailer. Sleeps four. New tires. Also Nelson dolly. $50. Gregory Motors. Cor. N. 2nd and Olive Sts. 10-27-P

12—Automobiles For Sale

DON'T DEPEND ON LUCK
When You Buy a Used Car. Buy From The Man You Know
W. W. (WILLIS) MONTGOMERY

1947 Mercury 4-door Sedan. Low mileage. Radio, heater, plastic seat covers.
1948 Chevrolet Fleetmaster 4-door Sedan. Radio, heater, seat covers. Low mileage.
1946 Ford Super Deluxe Club Coupe. Clean.
1946 Chevrolet Fleetmaster 4-door.
1946 Chevrolet Fleetmaster Town Sedan. Two-tone.
1946 Chevrolet Aero. Radio, heater, white wall tires. A real car.
1946 Chevrolet Aero Sedan. Radio, seat covers.
2—1941 Chevrolet Club Coupes. Very clean.
2—1941 Ford Tudors. Nice cars.
1941 Chevrolet Town Sedan.

PICK-UPS PICK-UPS

2—Brand New Chevrolet Pick-ups. Still in paper.
Brand New Dodge Pick-up.
1946 Chevrolet Pick-up. Very few miles. Deluxe cab. Heater.
1948 Chevrolet Pick-up. Extra clean.

MONTGOMERY MOTORS
Back of Motors Securities
503 North 2nd St. Phone 2541

ONE GLANCE
Will Convince You We Have The Choicest Selection of Fine Used Cars at Popular Prices

1949 FORD Club Coupe. Radio, heater.	$2,445
1948 CHEVROLET Fleetmaster Tudor. Fully equipped.	$2,295
1947 PLYMOUTH Tudor.	$1,795
1946 BUICK Roadmaster 4-door. Fully equipped.	$2,195
1946 BUICK Super 4-door Sedan.	$2,195
1946 PLYMOUTH Tudor.	$1,595
1946 CHEVROLET Tudor.	$1,695
1946 FORD 4-door. Black.	$1,495
1946 FORD 4-door. Blue.	$1,550
1946 FORD Tudor.	$1,595
1947 CHEVROLET 1/2-ton Pick-up.	$1,695

15 OTHER CARS '38's TO '40's.
Priced From $350 to $650
WE FINANCE WITH G. M. A. C.
LIBERAL TRADE-IN ALLOWANCES

LENNON MOTOR CO.
2 BIG LOTS
4th and Washington 206 North 3rd
Phone 6410-7322

14—Accessories, Tires, Parts

AFTER
15,000
MILES. . . . .

CHECK THESE IMPORTANT FORD SERVICES

*Chassis Lubrication
*Engine Oil Change
*Replace Oil Filter Cartridge
*Refill Transmission
*Refill Differential
*Repack and Adjust Front Wheel Bearings
*Tune-Up Engine
*Adjust Brakes

If You've Overlooked Any Of These Things . . . Let Us Do Them Today . . .

McCain-Richards
Inc.
1201 Louisville Phone 4700

AUTOMOTIVE

13—Auto Trucks For Sale

Pick Out Your Pick-Up At
SOUTHERN MOTORS
103 Breard Phone 8733

1946 CHEVROLET ½-ton panel truck. Can be seen at Magnolia Inn. 312 N. 3rd St., before 8 a. m. and after 5:30 p. m. 10-24-A

14—Accessories, Tires, Parts

Standard Auto Parts Co.
YOUR LOCAL N. A. P. A. JOBBER
INSTANT MOTORCYCLE DELIVERY
504 North 3rd St. Phone 2033, 7210

15—Used Car Dealers

SQUARE DEAL MOTOR & BROKERAGE CO.
See Us Before You Buy Or Sell
413 Washington St Phone 8267

IRENE SIMMS REID
Notary Public
NEWS-STAR—WORLD OFFICE

See us last Get more for your car.
BODDIE MOTOR CO.
North 2nd & Louisville Phone 4520

DUFFEY MOTORS
100 Louisville Phone 4550

MILLER'S USED CARS
511 Cypress St., W M Phone 1401

NICHOLS MOTOR CO.
North 4th & Washington Phone 8960

SCOGIN MOTOR CO.
204 Washington Phone 48

Top Cash Prices Paid for Clean Used Cars
38 39 40 41 Models
DUDLEY MOTOR CO.
319 Walnut St

AUTOMOTIVE

15—Used Car Dealers

We Pay Cash For New and Used Cars
Sell Up to 18 Months to Pay
H. R. Russ Motor Co., Inc.
403 Washington St Phone 658

L. & H. WRECKING CO.
2005 DeSiard St Phone 3919

CARROLL MOTOR SALES
Louisville & N 2nd Phone 8180

See Jimmie McCullin For Good Used Cars
McCULLIN MOTOR CO.
Used Cars Bought and Sold
6 Miles Out Hwy 80 West Monroe

16—Motorcycles & Bicycles

GAS SAVER!
The 1948 Cushman is easy on the gasoline, simple to ride, 80 miles per gallon Rugged.
See Them Today
Terms Service
HOWARD GRIFFIN
712 South Grand Phone 4682

SCHWINN and LATONIAS BICYCLES
Tricycles—Wagons—Scooters
WELCH CYCLE SHOP
2308 Lee Ave. Phone 5293

Just Arrived
1949 INDIAN CHIEF
MOTORCYCLES
See Them Today!
MONROE CYCLERY, Inc.
501 Harrison St. Phone 2224

17—Repairing, Serv. Stations

Worley's Wrecking Co.
Auto and Truck Parts—5c to $50.
24-Hour Auto Wrecker Service
DeSiard & Louisville Phone 3048

Bradshaw's Wrecker Service
24 hour Wrecker Service
713 Jackson
Days Phone 131 Nights Phone 8261-J

Wheel Alignment-Balancing Our Specialty
General Auto Repairs A S Owens, Owner
OWEN'S GARAGE
308 North 3rd St Phone 4224

Luther's Wheel Align. Ser.
PIONEERS IN OUR LINE
106 Olive St Phone 2908

Open All Night
BERNELLE'S
GARAGE
PHONE 3387 1-31-A

Ratcliff's Auto Service
1411 DeSiard St Phone 748

WOMACK'S GARAGE
1515 S GRAND PHONE 5663

ALBRIGHT & JORDON SER STA
General Repair Cities Service Products
101 Bridge St W M Phone 2520

18—Wanted—Automotive

CASH for Late Model Wrecked and Burned Cars Ritter's Auto Parts
1919 DeSiard Phone 2330

WE PAY cash for any model car or truck Dixie Overland Wrecking Shop 2122 Cypress. W M Phone 4981

MAHONEY'S AUTO PARTS
Cash for Used Cars—Wrecks—Burns
2007 DeSiard St. Phone 1123

BUSINESS DIRECTORY

19—Business Services Offered

Ware Refrigeration Service
809 Winnsboro Rd. Phone 4999

KEYS FITTED. Locks sold and installed, tennis rackets restrung. Jackson-Thomas Lock Shop. 126 Jackson St. Phone 121

Mitchell's Welding Shop
Steel Truck Bed Grill Protectors
106 North Riverfront W M Phone 1903

VENETIAN BLINDS
CANVASS AND PLYWOOD AWNINGS
Old Blinds Completely Renovated
Prompt Delivery Free Estimate
BARNETT-NIXON MFG. CO
3200 DeSiard St. Phone 8929

VENETIAN BLINDS
ALUMINUM AWNINGS
Complete Renovation On Old Blinds
3-Day Delivery Free Estimates
Smith Venetian Blind Co.
Sterlington Rd. Phone 6515

FREE ESTIMATE
On any type building, repairs, remodeling or additions.
Quality Work Guaranteed.
SCOTT & WOODS
Builders, Contractors.
Phone 6262-W Phone 7781-J

A-1 UPHOLSTERERS
1st Class Auto And Furniture Upholstering
203 Plum St. Ph. 6583

Oilfield & Pipeline Work
RUBE HALLEY WELD & MACH WKS
17th & Pine Phone 9599, 5153

SNAPP'S UPHOLSTERY
TUFTING, REFINISHING, REPAIRING
"UP TO A STANDARD—NOT DOWN TO A PRICE"
411 North 3rd St. Phone 5098

Tom's Radiator Hospital
Cores & Radiators For All Cars, Trucks & Heavy Equipment
Radiators Cleaned & Repaired
We Pick-Up and Deliver
306 North 3rd St. Ph. 2576

Let Us Refinish Your Car In GENUINE DUPONT DUCO
THE DUCO SHOP
"The Oldest Authorized Duco Refinishing Station in Monroe."
1111 DeSiard St. Phone 2606

Walter Reed Refrigeration
725 N 7th., W M Phone 1105

SAFES OPENED AND REPAIRED
Combinations—Tear Gas
C. C LINDLEY PHONE 121--107-J

A F FLOURNOY PATENT ATTORNEY
Mechanical Engineer. Home Office Shreveport, in Monroe, La Call 4001

BUSINESS GOES
WHERE NEON GLOWS
NEON SIGN SERVICE
507 North 6th St Phone 6189

Twin City Refrigeration
702 South Grand Phone 8036

Bookkeeping — Tax Service
J A Nowell Ph. 4993 117 Pargoud Dr

FLOOR WAXING
WINDOW CLEANING, JANITOR SERVICE.
CARPET SHAMPOO
AUTHUR HARRIS, OWNER PHONE 3966M

COUCH REFRIGERATION
10 Bridge St W M Phone 4577

WINN TRIM CO.
Tailored Seat Covers. Convertible Tops
804 Natchitoches Phone 3045

BENDIX SELF-SERVICE
WEST MONROE WASHATERIA
903 Natchitoches St., W. M. Phone 9660 10-15-P

BUSINESS DIRECTORY

19—Business Services Offered

Mayo's Radio & Refrig.
Phone 10151 224 Trenton, W M

Complete Income Tax & Bookkeeping Service
J. M. BRANDAO
110 Catalpa. Phone 2500 or 2139-W

Federal Insulation Co.
AWNINGS
2303 DeSiard Phone 1518

Radiators, Brakes, Wheel Alignment
Electric-Speedometers-Generators-Starters
LETTS & JONES
3rd & Pine Phone 118

19A—Beauty, Barber Shops

MARIE WAMSLEY
Individual Hair Styling
201 Bernhardt Bldg Phone 1405

19B—Corsetiers

Have a SPENCER designed especially for you. Mrs Ethel Newport, 1100 S 4th P O Box 996 Phone 6527-M

21—Cleaning & Dyeing

1-Day or 1-Hour Service
TOWER CLEANERS
105 Sterlington Rd. Phone 4505

For Quality Dry Cleaning and Laundry
SUNSHINE CLEANERS
511 DeSiard St Phone 999

22—Dressmaking & Millinery

KNIGHT'S ART SHOP
COSTUMES & QUILTING
607 Morrison 8863-W

23—Heating, Plmbg., Roofing

TUBS, COMMODES, SINKS
SANITARY PLUMBING & HEATING CO
3404 DESIARD PHONE 7250

ROOFING-SHEET METAL
All Types Metal Work Built-up Roofs
TWIN CITY ROOFING & SHEET METAL
3805 Jackson St Phone 2808

LOUISIANA ROOFING CO.
Free Estimate 3 Years to Pay
506 Stone Ave Phone 4842

KELLY PLUMBING CO.
QUICK REPAIR SERVICE
ALL KINDS HOT WATER TANKS
YOUNGSTOWN KITCHEN SINKS
602 Louisville Phone 4415

23A—Stove Repairing

STOVE REPAIR
HAMILTON STOVE SHOP
PHONE 7404 3508 JACKSON ST.

27—Painting, Papering Decg.

For spray painting on gins, barns, out houses, metal and wooden roofs call ALLEN'S SPRAY SERVICE. 7573. West Monroe. We are equipped to do a good job at low cost. Out of town service P O Box 4181.

29—Professional Services

WANTED: Any kind of carpentering or cement work. Roofing a specialty. 611 5th St. Phone 4587-W. 10-25-P

DR. P. G. MARINE
OPTOMETRIST
521 DESIARD ST. PHONE 14

FLOOR SANDING—FINISHING
BULLOCK & WALLER
P O BOX 1316 PHONE 8243-J

30—Repairing & Refinishing

CARPENTER WORK
Expert repairing-Remodeling. Call 2140-M 11-13-A

GUARANTEED Floor Sanding and finishing. Small or large jobs. Free estimates. Call Henry Rogers 8228-W

EMPLOYMENT

33—Help Wanted, Female

Wanted experienced waitresses. Apply in person. Primos' Cafeteria.

WANTED COLORED MAID
PHONE 4512

STENOGRAPHER
Will pay handsome salary to young lady, that is good in dictation and typing. Permanent, pleasant and easy work. Hall Funeral Service Insurance Co. Monroe, La

EXPERIENCED CAR HOP. Good salary, good tips. Permanent job. Transportation furnished. Apply Portman's Drive-In, Highway 80, West Monroe, Phone 1426. 10-26-A

BUSINESS DIRECTORY

21—Cleaning & Dyeing

WE KEEP YOU LOOKING
YOUR BEST

Your Garments Will Keep Their Shape and Finish After Countless Trips To SUNSHINE CLEANERS

A Few Of Our Dry Cleaning Prices

	Cash & Carry	Pick-up & Delivery
Suits	65c	75c
Pants	35c	40c
Jackets	35c	40c
Shirts (wool-silk)	30c	35c

Pick-Up and Delivery

SUNSHINE CLEANERS
& LAUNDRY
511 DeSiard St. Phone 999

22—Dressmaking & Millinery

LIMITED SUPPLY
4-PIECE WISS PINKING SHEAR SETS

Comes in rectangular shaped folding case of wine colored imitation leather with velvet covered pad.

Consists of:
1 pr. 4-in. Deluxe Embroidery Scissors
1 pr. 6-in. Sewing Scissors
1 pr. 7-in. Dress Making Shears
1 pr. Full Nickel Plated Pinking Shears
$27.50 Set

Miller-Guerriero Hdw., Inc.
337 DeSiard St. Phone 151

EMPLOYMENT

33—Help Wanted, Female

Maid to do housework and care for one child. Apply 203 Plum St.

WANTED
Young lady between 19 and 25 experienced in bookkeeping and office work for large retail establishment. Pleasant working conditions with good opportunity for advancement. Prefer someone with ambition initiative and willingness to work. Address all replies to Box 924 c/o The News-Star, giving full particulars with photograph attached.

START Your Own Business. No investment. Become authorized agent nationally known company. Sell guaranteed quality Nylon Hosiery. Low, sensible prices, steady income, repeat orders, good profits. Silver Lady Co. Dept. A 280; 366 Fifth Ave. New York 10-24-A

SELL DRESSES FROM NEW YORK
$5.95 up. Fifth Ave. N. Y. firm desires women to sell New Dresses, Suits, Lingerie. Seen in "Vogue," "Mademoiselle." Good commissions. Write for sample book. Modern Manner, 315FA Fifth Ave., New York 10-10-17-24-31-A

COLORED DISHWASHER—No Sunday work. Apply after Sunday in person. R & K Cafe. 307 Washington. 10-27-A

CURTIS CIRCULATION COMPANY will appoint two alert women, free to devote 5 to 7 hours a day to attractive sales work. Thorough training and later assistance provided. Possible to earn $25 and up per week. Write Box 930, c/o News-Star.

WOMAN—Well educated, strong character, personality. Contact Christian (Prot.) families only. Guar. Sal. and real future. Write fully, give phone. Box 407, c/o News-Star. 10-24-A

Wanted For Immediate Employment
4 EXPERIENCED FACTORY SEAMSTRESSES
AGES 18-35
Due to increase in our production we are increasing our force, and have immediate openings. APPLY PERSONNEL OFFICE
Selig Manufacturing Co.
Thomas and Mississippi Sts.

34—Help Wanted, Male

WANTED
Locomotive Crane Operator. Good wages and living conditions. Phone, wire or write O. D. Duncan, E. Sondheimer Co., Sondheimer, La.

ATTENTION salesmen everywhere! Kool-kote Liquid Aluminum Roofing season opens! Protect industrial and rural roofs from rain! Excellent commissions! Ideal territory builder that yields big repeat and mail order sales! Progress Paint Company, Cleveland, Ohio. 10-24-A

RELIABLE MAN with car wanted to call on farmers in Ouachita Parish. Wonderful opportunity. $15 to $20 in a day. No experience or capital required. Permanent. Write today. McNESS COMPANY, Dept. A, Freeport, Ill. 10-17-24-A

RINGLING BROS.
AND
BARNUM & BAILEY CIRCUS
Wants male help in various depts. (white and colored). Transportation, lodging and meals furnished. Contact Frank McClosky at main entrance of big show. 10-26-P

Junior Accountant Wanted
By local firm of Certified Public Accountants. Apply Room 313 Bernhardt Bldg., Monroe, La.

10 MEN AS
UPHOLSTERY
TRAINEES
Between Ages 18 and 25
We are increasing our force. Have immediate openings for trainees who are interested in learning upholstering.
Apply Personnel Office
SELIG FURNITURE MFG. CO.
Thomas and Mississippi Sts.

Man for established debit with car. $55 per week. Call mornings including Sunday. 226 Bernhardt Bldg. 10-26-P

EMPLOYMENT

34—Help Wanted, Male

Wanted
2 First Class
Truck Mechanics
Good Pay — Good Hours
Apply In Person To
Wes Walters
SCOTT
Truck & Tractor
720 DeSiard

Experienced
Draftsman
Must be neat and accurate. Answer in own handwriting, stating experience and salary expected. Position permanent to right party.
Write Box 931
c/o News-Star

MAKE YOUR FARMING AND FEEDING EXPERIENCE pay off in your spare time. We have immediate openings in this parish and surrounding parishes for full or part time men. No investment. Home nights. Age 25-50. Car necessary. To get started immediately write MOORMAN MFG. Co., Box D-5, Quincy, Ill. 10-25-P

If you're under 60 yrs. of age and you could get a big fine $300 burial insurance policy good anytime, anywhere in the United States for as low as $3.00 per yr. wouldn't you call that amazingly low cost. For more information about this fine, new up-to-date low-cost burial policy call 577. Hall Funeral Association Inc.

WANTED
Service Station
Attendant
Must Be Sober, Reliable, and Energetic.
MILNER-FULLER
212 Walnut Phone 1000

We are interested in interviewing capable salesmen. Our organization is growing. You may be the man we can offer an attractive proposition. See Mr. Cotten, United Electric Service, 907 Louisville 9-29-P

WANTED
YOUNG MAN
With High School Education
To Learn Auto Parts Business
MILNER-FULLER
212 Walnut Phone 1000

Filer for circular saw mill. Parlor City Lumber Co. 1000 Mississippi St. Day phone 4 night phone 954.

35—Help Wtd., Male, Female

KHAKI pressers and shirt girls. Unique Cleaners, 501 N. 3rd. Monroe. 10-27-A

EMPLOYMENT

35—Help Wtd., Male, Female

For personnel needs — Better jobs, call
MONROE EMPLOYMENT
Phone 9900 207 Heninger Bldg.

MAN OR WOMAN to take over route of established Watkins Customers in section of Monroe. Full time income $45 weekly. No car or investment necessary. We will help you get started. Write Roy C. Ruble, J. R. Watkins Company, 62-70 West Iowa, Memphis, Tennessee. 10-10-24-A

MAN OR WOMAN to take over route of established Watkins customers in section of Monroe. Full time income $45 weekly. No car or investment necessary. We will help you get started. Write Roy C. Ruble, J. R. Watkins Company, 62-70 West Iowa, Memphis, Tennessee. 10-10-24-A

WANTED—To work in newly completed 25-bed hospital in small progressive town with rural practice: Laboratory and X-ray technician, nurses, and anesthesists. Call Phone 156, Legion Memorial Hospital, or write P. O. Box 297, Newellton, Louisiana. 10-30-A

36—Agents, Salesmen

SALES POSITION WITH FUTURE

Nationally known firm needs two good salesmen. Drawing account arranged if desired. Personal training given by Zone Manager in field. For interview call Homer Harrison, Frances Hotel, Friday, October 22, between 4:00 p. m. and 8:00 p. m. or Saturday and Sunday, October 23 and 24 between 9:00 a. m. and 5:00 p. m. 10-25-P

WANTED—2 or 3 installment salespeople. Best deal in town. Interview at 702 Hudson Lane between 8 and 10 a. m. and 6 and 8 p. m. Richard Co., Inc. Phone 3305. 10-24-P

SALESMAN in surrounding territories for line roof coatings, paints. Exclusive rights. Selling plan allows you to beat competition. Drawing account to producers. United Builders Co., 6007 Euclid, Cleveland, Ohio. 10-24-A

BUILD YOUR OWN BUSINESS—Sell nationally known cushioned sole CHARLES CHESTER shoes direct from our factory established 1876. Complete line for entire family. Full time or side line. Advance commission up to $2.50 per pair plus generous monthly cash bonus. Samples and equipment free to producers. CHAS. CHESTER SHOE CO., 315 Chester Bldg., Brockton, Mass. 10-17-24-A

MAN WANTED for Rawleigh business. Sell to 1500 families. Write today, Rawleigh's, Dept. LAJ-120-SA, Memphis, Tenn. 10-24-26-28-P

Can You Sell
Builders'
Hardware?
Give us reasonable proof and a permanent substantial connection is yours. Nationally known firm has protected exclusive territory open in northern Louisiana, selling profitable lines of Builders' Hardware Specialties—Outstanding products including a line of door locks that is an account starter for every call, for retail hardware stores, lumber yards, etc. Full home office cooperation. Automobile required. Liberal commission arrangement. Write giving full details of past experience and personal history. Box 940, c/o News-Star.

Start a Rawleigh business. Real opportunity now for permanent, profitable work nearby. Write Rawleigh's, Dept. LAJ-120-K, Memphis, Tenn. 9-10-12-14-P

Agents wanted—Good pay, easy work, no experience necessary.
Hall Funeral Association, Inc.

34—Help Wanted, Male

34—Help Wanted, Male

BRICKLAYERS
Urgently Needed in Lake Charles, La.
Guaranteed 40-Hour Week at $125 Weekly
Apply
T. MILLER & SONS
GENERAL CONTRACTORS
Lake Charles, Louisiana

EMPLOYMENT

37—Situations Wtd., Female

YOUNG LADY with general office and typing experience desires employment. P. B. X. operator. Write P. O. Box 685. Monroe. 10-30-A

38—Situations Wanted, Male

MR. EMPLOYER:
Fill your vacancies NOW with qualified handicapped applicants. Its ability—not disability that counts.

Reliable honest man wants job as night watchman. References. Phone 5525-W. 10-28-P

FINANCIAL

39—Business Opportunities

BE YOUR OWN BOSS
We will grant an exclusive franchise this week to an aggressive man. While there is no selling involved, he must be salesminded, own an automobile, and have $2,450 immediately available for merchandise, franchise, and advertising material. We thoroughly train you for our business. Potential earnings approximately $200 per week. Box XX5566 News-Star—World. 10-24-A

MAKE BIG MONEY IN
DRY CLEANING BUSINESS
For as low as $500 down we will completely equip you with a modern plant including press, biler and other necessary machinery. Plant can handle as much as $600 worth of cleaning per week.
RON-LIN, Inc.
515 Smith Street Houston 2, Texas 10-24-A

DONKEY BALL TEAM (10) well trained for Basket and Baseball. Includes large quantity tickets, advertising, all playing equipment. $600.00. Deason, Box 98, Baytown, Tex. 10-24-A

Partner wanted with $600 cash and business management for ½ interest in going business. Write Box 929 c/o News-Star. 10-26-P

41—Money To Loan

QUICK
CASH
LOANS
Consolidate All Your Bills Into One Small Monthly Payment.
AUTO—FURNITURE—
ENDORSEMENT — SIGNATURE
10 Minute Service
Twin City Finance Co., Inc.
426 Bernhardt Bldg. Phone 838

See Monroe's
NEW LOAN COMPANY
for
$20 to $1,000
On Your Signature,
Furniture or Car.
CASH IMMEDIATELY on any make or model. If you owe now, you can get a 2ND MORTGAGE AUTO LOAN up to $500 or more, without refinancing. Wife's signature not necessary. Stop in —get cash in 15 minutes!

CURRENT CAR VALUES

'37 Cars $300	'41 Cars $1000
'38 Cars $400	'42 Cars $1200
'39 Cars $600	'46 Cars $1500
'40 Cars $850	'47 Cars $1800

QUICK
PAY DAY LOANS
Get acquainted! Get a Pay Day Loan of $25—$50—or $75 to tide you over until pay day. Costs only a few cents a day for just the number of days you use the money.
Up to 15 Months or Longer to repay, depending on purpose of loan.
Visit our NEW OFFICE and get the cash you need WITHOUT DELAY!
PHONE 8384
AETNA
FINANCE CO.
204 North 2nd St.
Convenient Parking

FINANCIAL

41—Money To Loan

FINANCIAL

41—Money To Loan

— IF YOU ARE EVER IN —
TROUBLE
(debt, sickness, litigation, danger of losing your home, car or other property by foreclosure, unable to meet payments, unemployed, hospital, doctors, grocers or other bills, death in family, divorce or separation, attorney's fees, injury or accidents, in need of medical attention or operation, victim of misfortune, on strike, wages lowered, family troubles, facing eviction, behind in rent, need funds to pay taxes, loss by fire or storm, loss of money by accident or robbery, or any other worry.)

OR NEED
MONEY
(for buying something you want, car, home, property, business venture, vacation, to get married, improvements, investment, to settle an estate, new furniture, education, machinery, tools or equipment, to make addition to house, alterations or repairs, lower payments, consolidate debts, refinance loan on house or other property, to help a relative or friend—)

THE MAN MOST LIKELY TO HELP YOU IS
LAWRENCE L. MAY
MONROE OFFICE
LAWRENCE L. MAY & SON
210 Heninger Bldg. 136-138 South Grand Street Monroe, Louisiana
PHONE 9602
Loans on Real Estate, inside or out of city, Colored Property, Furniture, Cars or Nearly Anything of value.
MERCHANTS—DEALERS: WE FINANCE CREDIT SALES

FINANCIAL

41—Money To Loan

"Loans to Colored People"
LAWRENCE L. MAY & SON
136 S GRAND PHONE 9602

LOANS ON MOST ANYTHING OF VALUE
TWIN CITY FINANCE CO., INC
426 Bernhardt Bldg. Phone 833

FRIENDLY
Finance Service
Auto — Furniture — Signature — Endorsers
LOANS
Home of Friendly Loans
J. C. LOFTIN, Mgr.
Phone 8 — 808 Ouachita Bank

IF
You Are in Trouble
OR
NEED MONEY
The man most likely to help you is
Lawrence L. May
LAWRENCE L.
MAY & SON
136 S. Grand Phone 9602

Here's the
GOOD WORD
MONEY
For Your Season
NEEDS
Borrow all the cash you desire
QUICKLY
And easily from us.
Your money problems will be
FULFILLED
By a courteous and thoroughly experienced officer of
White System
137 North 2nd St. Monroe

CASH $25 to $900 or More
YES MAN alone makes the decision. No co-signers necessary. Employer or friends not notified.
PICK YOUR OWN PAYMENTS

Cash to You	Monthly payments including ALL charges for: 12 mos.	15 mos.	20 mos.*
$100	$10.38	$ 8.71	$ 7.07
300	30.58	25.57	20.60
500	49.01	41.02	33.33

*Applies to loans exempt from Fed. Reg. W.
Phone or visit Personal's YES MAN today—he says "Yes" to 4 out of 5 loan requests.

PERSONAL
Finance Company
BERNHARDT BLDG.
(Cor. DeSiard & 2nd Sts.)
Monroe Phone 1288
George Keene, YES MANager
Loans Made To Residents Of All Surrounding Towns

LOANS — LOANS
. . . On almost anything of value. If you need to borrow any money come to see us. We will let you have it if we possibly can, regardless of where you live. Usually you get the cash in ten minutes. Pay it back in easy monthly payments.
We Are Headquarters for Cash.
MOTORS SECURITIES CO.
500 Walnut Street
Plenty Free Parking.

AUTO
LOANS
If your present payments are too large for your income, we will pay the balance for you and arrange a new repayment schedule with smaller payments so that you can make them easily. . . . Additional cash will also be advanced where cars warrant the loan.
COMMERCIAL
Securities Co., Inc.
Ground Floor, Bernhardt Bldg.
109 N. Second St. Phone 920

INSTRUCTION

46—Private Instruction

HAS YOUR EDUCATION
BEEN CUT SHORT?
Today's keen competition makes education a necessity.
STUDY AT HOME
For High School Diploma, Business Advancement or College Entrance. American School Established 1897 As Non Profit Institution. Write For Free Lesson and Descriptive Booklet
AMERICAN SCHOOL
Department 12
2405 Myrtle St. Alexandria, La.

DAY AND NIGHT CLASSES
LOUISIANA BUSINESS COLLEGE
116½ S GRAND PHONE 2118

LIVESTOCK

48—Dogs, Cats, Pets, Etc.

BEAR STRAIN GOLDEN HAMSTERS—204 Egan Street. 10-24-A

PARROT FOR SALE—Young. Rent cage. Reason for selling, gone all day. Phone 3525-J.

LIVESTOCK

48—Dogs, Cats, Pets, Etc.

For Sale: Canary birds. All colors. Male and female. Contact Mrs. Nettie McNeese. Route 2, Box 188. 10-25-P

50—Poultry & Supplies

ATTENTION FARMERS
Highest Prices Paid For Chickens and Eggs
Gentry's Grocery 101 Coleman W M

MERCHANDISE

52—Articles For Sale

9 x 12 FELT BASE
RUGS
Floral and Kitchen Patterns
SPECIAL! $6.95
95c Down . . . $1.25 Weekly
D & E
FURNITURE CO.
341 DeSiard St. Phone 9630

CAMERA
BARGAINS
No. 1 Eastman folding Kodak, F6.3 lens. $30.00.
Revere 8 mm Magazine Camera and case. Used only twice. $115.00.
GRAFLEX, 2¼ x 3¼ R. B. $90.00.
LEICA, F2 Summar. Looks like new. $190.00.
KEYSTONE 8 mm projector (500w) and case. $70.00.
GRIFFIN'S STUDIO
& CAMERA CENTER
318 DeSiard Phone 6

Limited Amount
PHILCO
REFRIGERATORS
Easy Terms
Modern Appliance Co.
307 Louisville Ave. Phone 7300

We Can Supply Your
LINOLEUM
NEEDS
Printed. 6, 9, 12 Ft. Widths. Inlaid. 6 ft. widths. Wide variety of patterns. Low prices. No carrying charge.
HOME
FURNITURE CO.
DeSiard at North 5th Monroe, La.

CONTRACTORS!!
We Have
Reinforcing Wire Mesh
6x6 10/10 - 6x6 8/8 - 6x6 6/6
Also Structural Steel
M. KAPLAN & SONS
PIPE—STEEL—MILL SUPPLIES
9TH & ADAMS PHONE 942

PAINT SPRAY EQUIPMENT FOR RENT
NO. LOUISIANA EQUIP. CO.
Phone 201 2705 DeSiard St.

Poulan's Electrical Co.
501 Morris Ave. Phone 4460

SHOP WITH US FOR
FARM HARDWARE
and SUPPLIES
ROYAL FEED
& SEED STORE
812 DeSiard St. Phone 1068

Starters — Generators — Motor Tune-Up
Willard Battery Men
3rd & Louisville Phone 882

100% All Wool Army Blankets $4.00
Double Deck Army Bunk Beds, Per Pair $4.00
New 5-Double Radiant Circulating Gas Heaters ...$12.95
New Bathroom Heaters $3.95
60,000 B. T. U. Heaters $35.00
Stenographers' and Flat Top Desks
THE LIEBER CO.
100 Eleventh St. Phone 245

PORTMAN ELECTRIC CO.
708 LOUISVILLE AVE. PHONE 6682

Children's, sizes 6 to 16
FOOTBALL UNIFORMS
Wilson-Lockhart Sports Shop
119 North 2nd St. Phone 6851

DRESSMAKER'S DREAM
Singer high speed factory machine. With Shirring and Cording Attachment. $350 value.
SALE $225
Will Take Trade-In
THE SWAP SHOP
1200 Cypress St. Phone 6791

Save Now!
Barbed Wire
80 Rod Spool, 4 Pt.
12½ Ga., 5" Space
Per Roll 9.25
2 pt., Per Roll 8.19
Field Fencing, 20 Rd. Rolls
26", 11 ga., 6" sta. 20.95
32", 6" sta. 23.50
39", 6" sta. 26.85
47", 6" sta. 30.25
39", 6" sta., 12½ ga. 18.95
35", 12" sta., 14½ ga. 9.60
Bale Ties, 15½ Ga.,
Bundles of 500 — $5.98
SEARS FARM STORE
104 N. 4th St. Phone 6710

GUNS, AMMUNITION
and HUNTING SUPPLIES
GENE'S
SPORTING GOODS
711 South Grand Phone 6804

TENTS—TARPAULINS
The Lieber Co. 100 Eleventh St. 6-30-P

TOLEDO SCALES
111 Ouachita Ave. Phone 5862

MERCHANDISE

52—Articles For Sale

SHOT GUNS — RIFLES
AMMUNITION
COOK & PREDDY
110 Catalpa Phone 2500

STUBBS' ELECTRIC CO.
DEALERS—CONTRACTORS
LIGHTING FIXTURES—APPLIANCES
"U PHONE US WE WIRE U"
206 North 2nd Phone 3488-2648

For Sale—Baby buggy, high chair, Taylor-Tot, etc. Phone 5258-J. 10-25-A

SINGER SEWING
MACHINE REPAIRS
At reasonable prices by authorized Singer Service Man. 1 year guarantee on all repairs. 24 hour service.
Write Or Call For Free Estimate
Singer Sewing Machine Co.
115 North 2nd St. Phone 5940

Make Photography A Hobby
ED HAYMAN'S STUDIO
213 Grammont Phone 898

Central Tower Service
Upholstery Cleaning, Washing, Waxing
"WE DOZE BUT NEVER CLOSE"
Phone 252—Louisville & Sterlington Road

Red Head & Drybak
HUNTING CLOTHES
Get your hunting license here.
Southerland's Sport Shop
403 Louisville Phone 10137

FIREWORKS, save half; sparklers 5c box; Chinese firecrackers 5c pkg. Write for free list today. Allen Fireworks Co., Ringgold, Georgia. Dept. N. 10-24-A

LUMBER MEASUREMENT BOOK—Teaches Lin., Square & Bd. Ft. of any pc. & Bundles. $1.50 per book 2—$2.00. R. C. Morrone, Box 8911, Phila. 35. 10-24-A

FOR SALE—One 4x8 pool table in good shape, $200. One 5x9 two-wheel trailer, steel body, very good, $200. Apply Joy Theater, Clayton, La. 10-30-A

FOR SALE—25,000 bushels apples by the truckload. Varieties Willow Twig Ganes, Ben Davis, Stayman Winesaps and Yorks packed or in bulk. O. O. Myers Co., Phone 2791, Moorhead, Mississippi. Moorhead is 30 miles east of Greenville, Miss., on Highway 82. 10-30-A

SPEED UP
YOUR
CLEAN UP
WITH
TOP
QUALITY
PRODUCTS
DISINFECTANTS
& DEODORANTS
Coal Tar Disinfectants, Pine Oil Disinfectants, Urinal Cakes, Deodorant Blocks, Perfume Sprays.
INSECTICIDES
Moth Crystals, Roach Spray, Chlordane Spray, DDT Bombs.
LIQUID SOAPS
Scrub Soap, Hand Soap, Rug Shampoo.
POLISHES
Metal, Furniture, Silver and Lemon Oil.
WAXES
Self Polishing, Prepared Liquid, Prepared Paste, Dance Wax.
POLISHING MACHINES
ELECTRIC &
WEIGHTED WAXERS
APEX
SUPPLY
118 South Grand
Phone 2575

54—Boats and Accessories

PLYWOOD BOAT—Martin 40 motor. E. J. Davidson Garage, W. Monroe. 10-27-A

SPORTSMEN!
Choose your sport . . . choose your equipment from Sears complete Sporting Goods Department.
SHOTGUNS
J. C. Higgins powerful 12 gauge Pump. 1-pc. model. — 61.95
With Power-Pac 69.95
J. C. Higgins 12 or 16 gauge bolt action Repeater model. — 29.98
Complete Line of Hunting Coats, Caps, Boots, Socks, etc.
Sears Roebuck and Co.
328 DeSiard Phone 6710

55—Building Materials

FIELD FENCE
32" and 39", 12½ ga.; 58" poultry and rabbit; Barb wire; 60" non climable fence; 24"-30"-36" Hdw. cloth; Fence staples; all size nails; V-crimp and corrugated galvanized roofing.
DURRETT'S, INC.
300 Trenton, W. Monroe Phone 171

CENTURY BRICK PLANT
Sterlington Road Phone 9683

T. A. SANDERS LBR. CO.
1001 Wood St., W. M. Phone 6597

Doors-Windows, All Sizes
BIRD ROOFS
MONROE LUMBER & SUPPLY
9th & DeSiard Phone 1793

COLEMAN FLOOR FURNACES
WEST MONROE PLUMBING CO.
309 Pine St., W. M. Phone 8435

Lumber—Building Materials
PARLOR CITY LUMBER CO.
1000 Mississippi St. Phone 4

Johnson Lbr. & Supply Co.
Phone 8330 Hwy 80 W Monroe

Monroe Concrete Step Co.
Ready-Made Steps, Piers, Stepping Stones
Estimates on all types of concrete work
1612 DeSiard Phone 8021

Industrial Machinery & Supply
Lumber Wholesale Car Load Lots
3901 Jackson St. Phone 3177 & 3178

FIR PLYWOOD — FIR PLYWOOD
J. B. McCoy Lbr. Co.
901 S. Grand Phone 4742

MERCHANDISE

55—Building Materials

REROOF & REPAIR NOW
10% DOWN
12 to 36 months to pay balance
J. C. STEELE LBR. CO.
Phone 866

HATCHER SHEET METAL WORKS
Roofing Applied and Repaired.
Gutters and Water Tanks. Estimates Free.
410 Walnut St. Phone 3573

QUALITY LUMBER
Compare Our Prices Before You Buy
R. W. Butler & Son Lbr. Co.
2½ Mi., West Monroe Ph 5643

IF YOUR HOME
NEEDS REPAIR
CALL
175 or 176
LABOR and MATERIALS
FURNISHED
Only 10% Down And
36 Months to Pay.
TURPIN LUMBER &
SUPPLY CO.
Louisville at DeSiard

Ready-Made Concrete Steps
15 Min Installation Phone 4986-W
Standard Concrete Co 202 N 6th St.

READY MIX CONCRETE
According to Specification
1100 Louisville Ave Phone 8501

56—Business & Office Eqpmt.

JUST THE GIFT
FOR XMAS
NEW ROYAL
PORTABLE
TYPEWRITER
Royal's Famous Features
*Finger-Form Keys
*Speed Spacer
*"Magic" Margin
*Touch Control
Makes It A Gift That Will Be Treasured And Enjoyed For Years To Come.
Only $79.50
(Plus Tax)
SEE IT TODAY!
STANDARD
OFFICE SUPPLY
CO.
125 St. John St.
Phone 3030 - 3031

MERCHANDISE

56—Business & Office Eqpmt.

TIME CLOCKS
Sales and Service
DAVIDSON OFFICE EQUIP. CO.
210 North 2nd St. Phone 4707-4708

Office Machines Sales & Service
Standard Office Supply Co.
125 St John St. Phone 3030-3031

FRIDEN CALCULATOR
RENTALS, SALES, SERVICE
R. L. (Bob) Rhodes Phone 4341

58—Farm Equipment, Supplies

A-C Tractor Model C. All equipment. $1250. Phone P. W. Copeland, Start, La. 46093. 10-26-P

SERVICE SPECIALISTS
NOT JUST MECHANICS
COMPLETE MOTOR
TUNE-UP
BRAKE WORK
TRANSMISSION
DIFFERENTIAL
CLUTCH
FAST FRIENDLY
SERVICE
GUARANTEED
WORKMANSHIP
BRING YOUR TRUCK
and TRACTOR IN TODAY
SCOTT
Truck & Tractor
720 DeSiard Phone 590

16-7, 20-6 and 24-6 M & M
GRAIN DRILLS
TWIN CITY TRACTOR CO.
2208 Louisville Ave. Phone 6310

59—Fuel, Feed, Fertlizer

COVER CROP
and PASTURE
Government pays part cost of seed and fertilizer. See your Triple A representative. Tyner-Petrus Co. fills your Purchase Order.
Austin Peas, Singleterry Peas, Dixie Wonder Peas
For Pasture, Winter Rye Grass, Alta Fescue, and Clovers.
DON'T FAIL TO
INOCULATE YOUR
SEED
Tyner-Petrus Co.
Seed, Feed, Fertilizers, and Hardware

52—Articles For Sale

52—Articles For Sale

NOW AVAILABLE
New TOLEDO SCALES and food store machines. Also used equipment with a guarantee. Scales for every purpose. Biro electric saw. Hobart and Enterprise grinders. Special new Fairbanks floor scales $49.50.
S. D. Burnette, Distributor
111 Ouachita Ave. Phone 5862

WE HAVE BEAUTIFUL GIFTS
IN EVERY DEPARTMENT
*Horsman Magic Skin Dolls
*Doll Furniture
*Blankets
*Platform Rockers
*End Tables
*Coffee Tables
*Cedar Chests
*Cast Iron Heaters
*Breakfast Room Suites (Finished and Unfinished)
*Gold Seal Congoleum (By the Yard)
*Large Assortment of "Red Ball Boots"
*Ladies' Galoshes
Exchange Hardware and Furniture Co.
105 N. 6th St. Phone 384

54—Boats and Accessories

54—Boats and Accessories

HOLD EVERYTHING!
COMING SOON
THE NEW JOHNSON QD
10 H. P. MOTOR
It's Revolutionary New Features will easily make it the Outstanding Outboard creation of 1949.
Seven years of meticulous, unhurried but diligent engineering have gone into the New QD at a cost of over a million dollars.
Watch for an announcement of our showing of this Unusual Motor shortly after Nov. 1st.
HOLD EVERYTHING—DON'T BUY AN OUTBOARD UNTIL YOU HAVE SEEN IT.
HOWARD GRIFFIN
712 South Grand Phone 4682

EMPLOYMENT

34—Help Wanted, Male

Wanted
2 First Class
Truck Mechanics
Good Pay — Good Hours
Apply In Person To
Wes Walters
SCOTT
Truck & Tractor
720 DeSiard

Experienced
Draftsman
Must be neat and accurate. Answer in own handwriting, stating experience and salary expected. Position permanent to right party.
Write Box 931
c/o News-Star

MAKE YOUR FARMING AND FEEDING EXPERIENCE
pay off in your spare time. We have immediate openings in this parish and surrounding parishes for full or part time men. No investment. Home nights. Age 25-50. Car necessary. To get started immediately write MOORMAN MFG. Co., Box D-5, Quincy, Ill. 10-25-P

If you're under 60 yrs. of age and you could get a big fine $300 burial insurance policy good anytime, anywhere in the United States for as low as $3.00 per yr. wouldn't you call that amazingly low cost. For more information about this fine, new up-to-date low-cost burial policy call 577. Hall Funeral Association Inc.

WANTED
Service Station
Attendant
Must Be Sober, Reliable, and Energetic.
MILNER-FULLER
212 Walnut Phone 1000

We are interested in interviewing capable salesmen. Our organization is growing. You may be the man we can offer an attractive proposition. See Mr. Cotten, United Electric Service, 907 Louisville 9-29-P

WANTED
YOUNG MAN
With High School Education
To Learn Auto Parts Business
MILNER-FULLER
212 Walnut Phone 1000

Filer for circular saw mill. Parlor City Lumber Co. 1000 Mississippi St. Day phone 4 night phone 954.

35—Help Wtd., Male, Female

KHAKI pressers and shirt girls. Unique Cleaners, 501 N. 3rd, Monroe. 10-27-A

EMPLOYMENT

35—Help Wtd., Male, Female

For personnel needs — Better jobs, call
MONROE EMPLOYMENT
Phone 9900 207 Heninger Bldg.

MAN OR WOMAN to take over route of established Watkins Customers in section of Monroe. Full time income $45 weekly. No car or investment necessary. We will help you get started. Write Roy C. Ruble, J. R. Watkins Company, 62-70 West Iowa, Memphis, Tennessee. 10-10-24-A

MAN OR WOMAN to take over route of established Watkins customers in section of Monroe. Full time income $45 weekly. No car or investment necessary. We will help you get started. Write Roy C. Ruble, J. R. Watkins Company, 62-70 West Iowa, Memphis, Tennessee. 10-10-24-A

WANTED—To work in newly completed 25-bed hospital in small progressive town with rural practice: Laboratory and X-ray technician, nurses, and anesthesists. Call Phone 156, Legion Memorial Hospital, or write P. O. Box 297, Newellton, Louisiana. 10-30-A

36—Agents, Salesmen

SALES POSITION WITH FUTURE

Nationally known firm needs two good salesmen. Drawing account arranged if desired. Personal training given by Zone Manager in field. For interview call Homer Harrison, Frances Hotel, Friday, October 22, between 4:00 p. m. and 8:00 p. m. or Saturday and Sunday, October 23 and 24 between 9:00 a. m. and 5:00 p. m. 10-25-P

WANTED—2 or 3 installment salespeople. Best deal in town. Interview at 702 Hudson Lane between 8 and 10 a. m. and 6 and 8 p. m. Richard Co., Inc. Phone 3305. 10-24-P

SALESMAN in surrounding territories for line roof coatings, paints. Exclusive rights. Selling plan allows you to beat competition. Drawing account to producers. United Builders Co., 6007 Euclid, Cleveland, Ohio. 10-24-A

BUILD YOUR OWN BUSINESS—Sell nationally known cushioned sole CHARLES CHESTER shoes direct from our factory established 1876. Complete line for entire family. Full time or side line. Advance commission up to $2.50 per pair plus generous monthly cash bonus. Samples and equipment free to producers. CHAS. CHESTER SHOE CO., 315 Chester Bldg., Brockton, Mass. 10-17-24-A

MAN WANTED for Rawleigh business. Sell to 1500 families. Write today, Rawleigh's, Dept. LAJ-120-SA, Memphis, Tenn. 10-24-26-28-P

Can You Sell
Builders'
Hardware?
Give us reasonable proof and a permanent substantial connection is yours. Nationally known firm has protected exclusive territory open in northern Louisiana, selling profitable lines of Builders' Hardware Specialties—Outstanding products including a line of door locks that is an account starter for every call, for retail hardware stores, lumber yards, etc. Full home office cooperation. Automobile required. Liberal commission arrangement. Write giving full details of past experience and personal history. Box 940, c/o News-Star.

Start a Rawleigh business. Real opportunity now for permanent, profitable work nearby. Write Rawleigh's, Dept. LAJ-120-K, Memphis, Tenn. 9-10-12-14-P

Agents wanted—Good pay, easy work, no experience necessary
Hall Funeral Association, Inc.

34—Help Wanted, Male

BRICKLAYERS
Urgently Needed in Lake Charles, La.
Guaranteed 40-Hour Week at $125 Weekly
Apply
T. MILLER & SONS
GENERAL CONTRACTORS
Lake Charles, Louisiana

EMPLOYMENT

37—Situations Wtd., Female

YOUNG LADY with general office and typing experience desires employment. P. B. X. operator. Write P. O. Box 685, Monroe. 10-30-A

38—Situations Wanted, Male

MR. EMPLOYER:
Fill your vacancies NOW with qualified handicapped applicants. Its ability—not disability that counts.

Reliable honest man wants job as night watchman. References. Phone 5525-W. 10-28-P

FINANCIAL

39—Business Opportunities

BE YOUR OWN BOSS
We will grant an exclusive franchise this week to an aggressive man. While there is no selling involved, he must be sales-minded, own an automobile, and have $2,450 immediately available for merchandise, franchise, and advertising material. We thoroughly train you for our business. Potential earnings approximately $200 per week. Box XX5566 News-Star—World. 10-24-A

MAKE BIG MONEY IN DRY CLEANING BUSINESS
For as low as $500 down we will completely equip you with a modern plant including press, biler and other necessary machinery. Plant can handle as much as $600 worth of cleaning per week.
RON-LIN, Inc.
515 Smith Street Houston 2, Texas 10-24-A

DONKEY BALL TEAM (10) well trained for Basket and Baseball. Includes large quantity tickets, advertising, all playing equipment. $600.00. Deason, Box 96, Baytown, Tex. 10-24-A

Partner wanted with $600 cash and business management for ½ interest in going business. Write Box 929 c/o News-Star. 10-26-P

41—Money To Loan

QUICK
CASH
LOANS
Consolidate All Your Bills Into One Small Monthly Payment.
AUTO—FURNITURE—
ENDORSEMENT — SIGNATURE
10 Minute Service
Twin City Finance Co., Inc.
426 Bernhardt Bldg. Phone 838

See Monroe's
NEW LOAN COMPANY
for
$20 to $1,000
On Your Signature,
Furniture or Car.
CASH IMMEDIATELY on any make or model. If you owe now, you can get a 2ND MORTGAGE AUTO LOAN up to $500 or more, without refinancing. Wife's signature not necessary. Stop in—get cash in 15 minutes!
CURRENT CAR VALUES

'37 Cars $300	'41 Cars $1000
'38 Cars $400	'42 Cars $1200
'39 Cars $600	'46 Cars $1500
'40 Cars $850	'47 Cars $1800

QUICK
PAY DAY LOANS
Get acquainted! Get a Pay Day Loan of $25—$50—or $75 to tide you over until pay day. Costs only a few cents a day for just the number of days you use the money.
Up to 15 Months or Longer to repay, depending on purpose of loan.
Visit our NEW OFFICE and get the cash you need WITHOUT DELAY!
PHONE 8384
AETNA
FINANCE CO.
204 North 2nd St.
Convenient Parking

FINANCIAL

41—Money To Loan

"Loans to Colored People"
LAWRENCE L. MAY & SON
136 S GRAND PHONE 9602

LOANS ON MOST ANYTHING OF VALUE
TWIN CITY FINANCE CO., INC
426 Bernhardt Bldg. Phone 833

FRIENDLY
Finance Service
LOANS
Auto — Furniture — Signature — Endorsers
Home of Friendly Loans
J. C. LOFTIN, Mgr.
Phone 8 — 308 Ouachita Bank

IF
You Are in Trouble
OR
NEED MONEY
The man most likely to help you is
Lawrence L. May
LAWRENCE L.
MAY & SON
136 S. Grand Phone 9602

Here's the
GOOD WORD
MONEY
For Your Season
NEEDS
Borrow all the cash you desire
QUICKLY
And easily from us.
Your money problems will be
FULFILLED
By a courteous and thoroughly Experienced officer of
White System
137 North 2nd St. Monroe

CASH $25 to $900 or More
YES MAN alone makes the decision. No co-signers necessary. Employer or friends not notified.
PICK YOUR OWN PAYMENTS

Cash to You	Monthly payments including ALL charges for: 12 mos.	15 mos.	20 mos.*
$100	$10.38	$ 8.71	$ 7.07
300	30.58	25.57	20.60
500	49.01	41.02	33.33

*Applies to loans exempt from Fed. Reg. W. Phone or visit Personal's YES MAN today — he says "Yes" to 4 out of 5 loan requests.

PERSONAL
Finance Company
BERNHARDT BLDG.
(Cor. DeSiard & 2nd Sts.)
Monroe Phone 1288
George Keene, YES MANager
Loans Made To Residents Of All Surrounding Towns

LOANS — LOANS
. . . On almost anything of value. If you need to borrow any money come to see us. We will let you have it if we possibly can, regardless of where you live. Usually you get the cash in ten minutes. Pay it back in easy monthly payments.
We Are Headquarters for Cash.
MOTORS SECURITIES CO.
500 Walnut Street
Plenty Free Parking.

AUTO
LOANS
If your present payments are too large for your income, we will pay the balance for you and arrange a new repayment schedule with smaller payments so that you can make them easily. . . . Additional cash will also be advanced where cars warrant the loan.
COMMERCIAL
Securities Co., Inc.
Ground Floor, Bernhardt Bldg.
109 N. Second St. Phone 920

INSTRUCTION

46—Private Instruction

HAS YOUR EDUCATION BEEN CUT SHORT?
Today's keen competition makes education a necessity.
STUDY AT HOME
For High School Diploma, Business Advancement or College Entrance. American School Established 1897 As Non Profit Institution. Write For Free Lesson and Descriptive Booklet
AMERICAN SCHOOL
Department 12
2405 Myrtle St. Alexandria, La.

DAY AND NIGHT CLASSES
LOUISIANA BUSINESS COLLEGE
116½ S GRAND PHONE 2118

LIVESTOCK

48—Dogs, Cats, Pets, Etc.

BEAR STRAIN GOLDEN HAMSTERS—204 Egan Street. 10-24-A

PARROT FOR SALE—Young. Rent cage. Reason for selling, gone all day. Phone 3525-J.

LIVESTOCK

48—Dogs, Cats, Pets, Etc.

For Sale: Canary birds. All colors. Male and female. Contact Mrs. Nettie McNeese. Route 2, Box 188. 10-25-P

50—Poultry & Supplies

ATTENTION FARMERS
Highest Prices Paid For Chickens and Eggs
Gentry's Grocery 101 Coleman W M

MERCHANDISE

52—Articles For Sale

9 x 12 FELT BASE
RUGS
Floral and Kitchen Patterns
SPECIAL! $6.95
95c Down . . . $1.25 Weekly
D & E
FURNITURE CO.
341 DeSiard St. Phone 9630

CAMERA BARGAINS
No. 1 Eastman folding Kodak, F6.3 lens. $30.00.
Revere 8 mm Magazine Camera and case. Used only twice. $115.00.
GRAFLEX, 2¼ x 3¼ R. B. $90.00.
LEICA, F2 Summar. Looks like new. $190.00.
KEYSTONE 8 mm projector (500w) and case. $70.00.
GRIFFIN'S STUDIO & CAMERA CENTER
318 DeSiard Phone 6

Limited Amount
PHILCO
REFRIGERATORS
Easy Terms
Modern Appliance Co.
307 Louisville Ave. Phone 7300

We Can Supply Your
LINOLEUM
NEEDS
Printed. 6, 9, 12 Ft. Widths. Inlaid. 6 Ft. widths. Wide variety of patterns. Low prices. No carrying charge.
HOME
FURNITURE CO.
DeSiard at North 5th Monroe, La.

CONTRACTORS!!
We Have
Reinforcing Wire Mesh
6x6 10-10 • 6x6 8-8 • 6x6 6-6
Also Structural Steel
M. KAPLAN & SONS
PIPE—STEEL—MILL SUPPLIES
9TH & ADAMS PHONE 942

PAINT SPRAY EQUIPMENT FOR RENT
NO. LOUISIANA EQUIP. CO.
Phone 201 2705 DeSiard St.

Poulan's Electrical Co.
501 Morris Ave. Phone 4460

SHOP WITH US FOR
FARM HARDWARE
and SUPPLIES
ROYAL FEED
& SEED STORE
812 DeSiard St. Phone 1068

Starters — Generators — Motor Tune-Up
Willard Battery Men
3rd & Louisville Phone 882

100% All Wool Army Blankets $4.00
Double Deck Army Bunk Beds, Per Pair $4.00
New 5-Double Radiant Circulating Gas Heaters ...$12.95
New Bathroom Heaters $3.95
60,000 B. T. U. Heaters $35.00
Stenographers' and Flat Top Desks
THE LIEBER CO.
100 Eleventh St. Phone 245

PORTMAN ELECTRIC CO.
708 LOUISVILLE AVE. PHONE 6682

Children's, sizes 6 to 15
FOOTBALL UNIFORMS
Wilson-Lockhart Sports Shop
119 North 2nd St. Phone 6851

DRESSMAKER'S DREAM
Singer high speed factory machine. With Shirring and Cording Attachment. $350 value.
SALE $225
Will Take Trade-In
THE SWAP SHOP
1200 Cypress St. Phone 6791

Save Now!
Barbed Wire
80 Rod Spool, 4 Pt.
12½ Ga., 5" Space
Per Roll 9.25
2 pt., Per Roll 8.19
Field Fencing, 20 Rd. Rolls
26", 11 ga., 6" sta. 20.95
32", 6" sta. 23.50
39", 6" sta. 26.85
47", 6" sta. 30.25
39", 6" sta., 12½ ga. 18.95
35", 12" sta., 14½ ga. 9.60
Bale Ties, 15½ Ga.,
Bundles of 500 — $5.98
SEARS FARM STORE
104 N. 4th St. Phone 6710

GUNS, AMMUNITION
and HUNTING SUPPLIES
GENE'S
SPORTING GOODS
711 South Grand Phone 6804

TENTS—TARPAULINS
The Lieber Co. 100 Eleventh St. 6-30-P

TOLEDO SCALES
111 Ouachita Ave. Phone 5862

MERCHANDISE

52—Articles For Sale

SHOT GUNS — RIFLES
AMMUNITION
COOK & PREDDY
110 Catalpa Phone 2500

STUBBS' ELECTRIC CO.
DEALERS—CONTRACTORS
LIGHTING FIXTURES—APPLIANCES
"U PHONE US WE WIRE U"
206 North 2nd Phone 3488-2648

For Sale—Baby buggy, high chair, Taylor-Tot, etc. Phone 5258-J. 10-25-A

SINGER SEWING
MACHINE REPAIRS
At reasonable prices by authorized Singer Service Man. 1 year guarantee on all repairs. 24 hour service. Write Or Call For Free Estimate
Singer Sewing Machine Co.
115 North 2nd St. Phone 5940

Make Photography A Hobby
ED HAYMAN'S STUDIO
213 Grammont Phone 898

Central Tower Service
Upholstery Cleaning, Washing, Waxing
"WE DOZE BUT NEVER CLOSE"
Phone 252—Louisville & Sterlington Road

Red Head & Drybak
HUNTING CLOTHES
Get your hunting license here.
Southerland's Sport Shop
403 Louisville Phone 10137

FIREWORKS, save half; sparklers 5c box; Chinese firecrackers 3c pkg. Write for free list today. Allen Fireworks Co., Ringgold, Georgia. Dept. N. 10-24-A

LUMBER MEASUREMENT BOOK—Teaches Lin., Square & Bd. Ft. of any pc. & Bundles. $1.50 per book 2—$2.00. R. C. Morrone, Box 8911, Phila. 35. 10-24-A

FOR SALE—One 4x8 pool table in good shape, $200. One 5x9 two-wheel trailer, steel body, very good, $200. Apply Joy Theater, Clayton, La. 10-30-A

FOR SALE—25,000 bushels apples by the truckload. Varieties Willow Twig Ganes, Ben Davis, Stayman Winesaps and Yorks packed or in bulk. O. O. Myers Co., Phone 2791, Moorhead, Mississippi. Moorhead is 30 miles east of Greenville, Miss., on Highway 82. 10-30-A

SPEED UP
YOUR
CLEAN UP
WITH
TOP
QUALITY
PRODUCTS
DISINFECTANTS
& DEODORANTS
Coal Tar Disinfectants, Pine Oil Disinfectants, Urinal Cakes, Deodorant Blocks, Perfume Sprays.
INSECTICIDES
Moth Crystals, Roach Spray, Chlordane Spray, DDT Bombs.
LIQUID SOAPS
Scrub Soap, Hand Soap, Rug Shampoo.
POLISHES
Metal, Furniture, Silver and Lemon Oil.
WAXES
Self Polishing, Prepared Liquid, Prepared Paste, Dance Wax.
POLISHING MACHINES
ELECTRIC &
WEIGHTED WAXERS
APEX
SUPPLY
118 South Grand
Phone 2575

54—Boats and Accessories

PLYWOOD BOAT—Martin 40 motor. E. J. Davidson Garage, W. Monroe. 10-27-A

SPORTSMEN!
Choose your sport . . . choose your equipment from Sears complete Sporting Goods Department.
SHOTGUNS
J. C. Higgins powerful 12 gauge Pump. 1-pc. model. 61.95
With Power-Pac 69.95
J. C. Higgins 12 or 16 gauge bolt action Repeater model. 29.98
Complete Line of Hunting Coats, Caps, Boots, Socks, etc.
Sears Roebuck and Co.
328 DeSiard Phone 6710

55—Building Materials

FIELD FENCE
32" and 39", 12½ ga.; 58" poultry and rabbit; Barb wire; 60" non climable fence; 24"-30"-36" Hdw. cloth; Fence staples; all size nails; V-crimp and corrugated galvanized roofing.
DURRETT'S, INC.
300 Trenton, W. Monroe Phone 171

CENTURY BRICK PLANT
Sterlington Road Phone 9683

T. A. SANDERS LBR. CO.
1001 Wood St., W. M. Phone 6597

Doors-Windows, All Sizes
BIRD ROOFS
MONROE LUMBER & SUPPLY
9th & DeSiard Phone 1793

COLEMAN FLOOR FURNACES
WEST MONROE PLUMBING CO
309 Pine St., W. M. Phone 8435

Lumber—Building Materials
PARLOR CITY LUMBER CO
1000 Mississippi St. Phone 4

Johnson Lbr. & Supply Co.
Phone 8330 Hwy 80 W Monroe

Monroe Concrete Step Co.
Ready-Made Steps, Piers, Stepping Stones
Estimates on all types of concrete work
1612 DeSiard Phone 8021

Industrial Machinery & Supply
Lumber Wholesale Car Load Lots
3901 Jackson St. Phone 3177 & 3178

FIR PLYWOOD — FIR PLYWOOD
J. B. McCoy Lbr. Co.
901 S. Grand Phone 4742

MERCHANDISE

55—Building Materials

REROOF & REPAIR NOW
10% DOWN
12 to 36 months to pay balance
J. C. STEELE LBR. CO.
Phone 866

HATCHER SHEET METAL WORKS
Roofing Applied and Repaired.
Gutters and Water Tanks. Estimates Free.
410 Walnut St. Phone 3573

QUALITY LUMBER
Compare Our Prices Before You Buy
R. W. Butler & Son Lbr. Co.
2½ Mi., West Monroe Ph 5643

IF YOUR HOME
NEEDS REPAIR
CALL
175 or 176
LABOR and MATERIALS
FURNISHED
Only 10% Down And
36 Months to Pay.
TURPIN LUMBER &
SUPPLY CO.
Louisville at DeSiard

Ready-Made Concrete Steps
15 Min Installation Phone 4986-W
Standard Concrete Co 202 N 6th St.

READY MIX CONCRETE
According to Specification
1100 Louisville Ave Phone 3501

56—Business & Office Eqpmt.

JUST THE GIFT
FOR XMAS
NEW ROYAL
PORTABLE
TYPEWRITER
Royal's Famous Features
*Finger-Form Keys
*Speed Spacer
*"Magic" Margin
*Touch Control
Makes It A Gift That Will Be Treasured And Enjoyed For Years To Come.
Only $79.50
(Plus Tax)
SEE IT TODAY!
STANDARD
OFFICE SUPPLY
CO.
125 St. John St.
Phone 3030 - 3031

MERCHANDISE

56—Business & Office Eqpmt.

TIME CLOCKS
Sales and Service
DAVIDSON OFFICE EQUIP. CO.
210 North 2nd St. Phone 4707-4708

Office Machines Sales & Service
Standard Office Supply Co.
125 St. John St. Phone 3030-3031

FRIDEN CALCULATOR
RENTALS, SALES, SERVICE
R. L. (Bob) Rhodes Phone 4341

58—Farm Equipment, Supplies

A-C Tractor Model C. All equipment. $1250. Phone P. W. Copeland, Start, La. 46093. 10-26-P

SERVICE SPECIALISTS
NOT JUST MECHANICS
COMPLETE MOTOR
TUNE-UP
BRAKE WORK
TRANSMISSION
DIFFERENTIAL
CLUTCH
FAST FRIENDLY
SERVICE
GUARANTEED
WORKMANSHIP
BRING YOUR TRUCK
and TRACTOR IN TODAY
SCOTT
Truck & Tractor
720 DeSiard Phone 590

16-7, 20-6 and 24-6 M & M
GRAIN DRILLS
TWIN CITY TRACTOR CO.
2208 Louisville Ave. Phone 6310

59—Fuel, Feed, Fertlizer

COVER CROP
and PASTURE
Government pays part cost of seed and fertilizer. See your Triple A representative. Tyner-Petrus Co. fills your Purchase Order.
Austin Peas, Singleterry Peas, Dixie Wonder Peas
For Pasture, Winter Rye Grass, Alta Fescue, and Clovers.
DON'T FAIL TO
INOCULATE YOUR
SEED
Tyner-Petrus Co.
Seed, Feed, Fertilizers, and Hardware

52—Articles For Sale

NOW AVAILABLE
New TOLEDO SCALES and food store machines. Also used equipment with a guarantee. Scales for every purpose. Biro electric saw. Hobart and Enterprise grinders. Special new Fairbanks floor scales $49.50.
S. D. Burnette, Distributor
111 Ouachita Ave. Phone 5862

WE HAVE BEAUTIFUL GIFTS
IN EVERY DEPARTMENT
*Horsman Magic Skin Dolls
*Doll Furniture
*Blankets
*Platform Rockers
*End Tables
*Coffee Tables
*Cedar Chests
*Cast Iron Heaters
*Breakfast Room Suites (Finished and Unfinished)
*Gold Seal Congoleum (by the Yard)
*Large Assortment of "Red Ball Boots"
*Ladies' Galoshes
Exchange Hardware and
Furniture Co.
105 N. 6th St. Phone 384

54—Boats and Accessories

HOLD EVERYTHING!
COMING SOON
THE NEW JOHNSON QD
10 H. P. MOTOR
It's Revolutionary New Features will easily make it the Outstanding Outboard creation of 1949.
Seven years of meticulous, unhurried but diligent engineering have gone into the New QD at a cost of over a million dollars.
Watch for an announcement of our showing of this Unusual Motor shortly after Nov. 1st.
HOLD EVERYTHING—DON'T BUY AN OUTBOARD UNTIL YOU HAVE SEEN IT!
HOWARD GRIFFIN
712 South Grand Phone 4682

FINANCIAL

41—Money To Loan

IF YOU ARE EVER IN
TROUBLE
(debt, sickness, litigation, danger of losing your home, car or other property by foreclosure, unable to meet payments, unemployed, hospital, doctors, grocers or other bills, death in family, divorce or separation, attorney's fees, injury or accidents, in need of medical attention or operation, victim of misfortune, on strike, wages lowered, family troubles, facing eviction, behind in rent, need funds to pay taxes, loss by fire or storm, loss of money by accident or robbery, or any other worry,)
OR NEED
MONEY
(for buying something you want, car, home, property, business venture, vacation, to get married, improvements, investment, to settle an estate, new furniture, education, machinery, tools or equipment, to make addition to house, alterations or repairs, lower payments, consolidate debts, refinance loan on house or other property, to help a relative or friend—)
THE MAN MOST LIKELY TO HELP YOU IS
LAWRENCE L. MAY
MONROE OFFICE
LAWRENCE L. MAY & SON
210 Heninger Bldg. 136-138 South Grand Street Monroe, Louisiana
PHONE 9602
Loans on Real Estate, inside or out of city, Colored Property, Furniture, Cars or Nearly Anything of value.
MERCHANTS—DEALERS: WE FINANCE CREDIT SALES

MERCHANDISE

60—Where To Eat

CHUCK'S DRIVE IN
2714 Cypress W Monroe

62—Household Goods

Vanity dresser and bed $16.50. Satin covered boudoir chair, slightly soiled $19.50. 3 large Dearborn circulating heaters—Real bargains Solid quarter saw oak round dining table, buffet and 6 chairs $79.50. Maple spool type bed $16.50. New cedar robes at bargain prices.
Community Furniture Co.
826 DeSiard Phone 6144

Easy Spin Drier washing machine. Perfect condition. Practically new. Call 7972-W after 5 p. m. 10-26-P

SEWING MACHINES
FOR SALE
Featherweight Singer Portables
Featherweight New Home portables
Singer console electrics
Singer treadle
Easy Terms.
Southern Sewing Machine Exchange
J. M. MOORHEAD, MGR.
816 Crosley, West Monroe. Phone 9503

5 cu. ft. Servel Electrolux in excellent condition. Walter Reed Refrigeration, 725 N 7th, W. M. Phone 1105

Practically new 7.5 cu. ft. Westinghouse refrigerator used 3 months. Top freeze locker Owner leaving town. Regularly $309.50, for quick sale $275. Phone 7300.
Maytag Sales and Service
Louisville Appliance
405 Louisville Ave. Phone 8979

New Used Apartment Stove
4 Ft Gas Refrigerator
Hefley Furniture Store
122 Cotten St., W M Phone 5858

10½ CU. FT. Artic Trunk home freezer. Floor model with original warranty $95.00 discount. See A. W. Baker at Baber's. 1020 North 4th. 10-24-A

New York Furniture Co.
A complete line of hardware and furniture
625 DeSiard Phone 5500

EXTRA KITCHEN TABLE
With a Rex table top water heater for Butane gas 20 and 30 gallon We install.
COAST OIL & BUTANE CO., INC
2719 DeSiard St. Phone 8402

REPAIRS
All makes radios, refrigerators, washing machines, vacuum cleaners, fans, toasters, irons, electric shavers, mixers, etc. USING MANUFACTURERS ORIGINAL PARTS
WE ARE BONDED
BERNHEIM BROS.
208 Jackson St. Phone 2203

Kenmore wringer type washing machine. Good condition. $95. Phone 4514-M. 10-25-P

HEATERS
HEATERS
HEATERS
Whatever You Need We Have 'Em
BATHROOM
CIRCULATING
RADIANT
SPACE
KEROSENE
FLOOR FURNACE
COME IN TODAY
Montgomery Ward

MERCHANDISE

62—Household Goods

Almost new Deluxe $70 Kenmore vacuum cleaner and attachments. $35. Cash. Phone 8803-M. 10-25-P

IMMEDIATE DELIVERY
8 Cubic Foot
NORGE
REFRIGERATOR
$269.95
HISLOP
Refrigeration Service
202 Pine St., W. M. Phone 3656

FURNITURE FOR SALE
Priced Less Than Half Of Today's Market
9-ft. KELVINATOR. Slightly used. Close out special $249.50
4-pc. Bedroom Suite. Complete with springs and mattress. $139.50
3-pc. Bedroom Suite. Complete with springs and mattress. $79.50
3-pc. Metal Porch Set ......$89.50 Slightly used porch set including glider and two chairs.
8-ft. White King Deep Freezer ....$249.50 Slightly used. Priced for quick sale. Carries new guarantee.
Singer Electric Sewing Machine ....$139.50 Slightly used price for quick sale.
On Display Each Week Day From 1 to 5 P. M. at 516 Hilton St.

Sunbeam Toastmasters
$22.95
Millsap's Furniture Co.
303 Trenton, W. Monroe Phone 4546

GET YOUR DEARBORN HEATER AT BABER'S LIMITED SUPPLY.
BABER'S
1020 North 4th St Phone 7306

MATTRESSES: New, repaired or made into innersprings. Call 2744 or write Ouachita Mattress Co., Monroe, La.

NEW STUDIO COUCH $41.95.
2 PC. USED LIVING ROOM SUITE $29.95.
COOPER SALES CO.
307 PINE, W. MONROE. PHONE 8540

HEATERS
Free Heater Connections With Each Heater Purchased.
GAS LOGS
RADIANT HEATERS
CIRCULATORS
ASBESTOS BACK
WOOD and OIL
GOLD SEAL RUGS AND ARMSTRONG LINOLEUM,
TUBS, COMMODES, LAVATORIES
Just Received, A Small Shipment of
REMINGTON
SHOTGUNS
Lowest Prices in Town On Shotgun Shells.
STAR
FURNITURE CO.
514 DeSiard Phone 1664

JUST RECEIVED
Shipment of WEAR-EVER aluminum ware. Consisting of sauce-pans, cake pans, bread pans, muffin tins, drip-o-lators, steak platters, grills, gelatin molds. Also nice assortment of open stock China in 32 & 52 piece dinner sets.
May & Gutherie Hardware
DeSiard at N. Grand Phone 90

COME!!!
LOOK!!!
MARVEL!!!
AT THE TWO-DOOR
REFRIGERATOR—HOME FREEZER
COMBINATION

A HOME FREEZER—With separate outside door. Stores up to 53 lbs. of frozen foods. Quick freezes foods and ice cubes. Will keep most foods up to 12 months.

A SPACE MAKER REFRIGERATOR—With separate outside door. Needs no defrosting. No need to cover dishes. 8 cubic feet of space. Packed with exclusive features.

Couch Refrigeration Co.
105 Bridge St., W. Monroe Phone 4577

CHECK YOUR KITCHEN!!! IS IT DRAB??
IF SO, VISIT
Monroe Brick & Builders Supply
Where you can get smart decorating ideas that will bring color, lasting beauty, and style into every room of your home.
FLOOR COVERING DEPARTMENT OF
MONROE BRICK & BUILDERS SUPPLY
410 Louisville Phone 8000

MERCHANDISE

62—Household Goods

H. H. REPAIR SHOP
I repair stoves and buy old stoves.
202 WOODROW ST., W. M. PHONE 2840-W.

KELVINATOR
REFRIGERATOR
IMMEDIATE DELIVERY
Massey's Service Center
801 Jackson St. Phone 892

See Our
PULLMAN
SOFA BEDS
And
SOFAS
Latest Fabrics and Design
Also
Most Complete Selection of 2 and 3-pc. LIVING ROOM
SUITES
MODERN AND PERIOD
Prices Low Easy Terms
HOME FURNITURE CO.
DeSiard at N. 5th Monroe, La.

OIL RANGE—Used 4 months. Paid $75—selling price $50. 1211 Cypress, W. M. Phone 2537.

PRACTICE PIANO—$80. Will trade for sewing machine. Phone 2843-XR. 10-27-A

FOR SALE—Couch and slip covers. In very good condition, $45. Phone 2931-W. 10-27-A

New Console Electric Sewing Machine $149.50, Singer Treadle Sewing Machine $89. Two 31-15 Singer Tailoring Machines. Washing Machine $69. Sofa Bed $29.50. New heaters $5.45 and UP. HANKINS FURNITURE CO., 116 Sixth St. Phone 9564.

See Us For
Deep Freeze
UNITS
Monroe Farm Equip.
2006 DeSiard St. Phone 1558

WINDOW SHADES
ALL SIZES
MILLS FURNITURE CO.
323 TRENTON, W. M. PHONE 420

BABER'S
For
SERVEL GAS
REFRIGERATORS
Available Now At
BABER'S
1020 North 4th Phone 7306

SERVEL ELECTROLUX
Refrigerators
Some Models now Available for Immediate Delivery
TRENTON APPLIANCE COMPANY
806 Trenton W M. Phone 8065 8066

ELECTROLUX VACUUM
Cleaners & Air Purifier. Parts Service
C. G. STEADMAN Phone 8239-J

63—Jewelry, Watches, Etc.

DIAMOND RING ladies solitare about 2 karats, set in beautiful solid platinum mounting. Sell $825. Write will send for examination dealers Box 404, c/o News-Star. 10-24-A

SEE HUCKABAY FOR
AMERICAN MADE WATCHES
ELGIN, HAMILTON, WALTHAM
USE YOUR CREDIT.

65—Musical Merchandise

NELL'S MUSIC SHOP
Music — Classical — Popular
All Publications.
c/o Hewitt-Dew Piano Div.
216 Grammont Phone 5825

65—Radios, Pianos, Etc.

Roark Bros.
Are Exclusive Dealers For America's Favorite
NEW PIANOS
Also Large Stock of Fine
USED INSTRUMENTS
Including All the Better Known Makes
703 Jackson St. Phone 3544

HEWITT-DEW
PIANO HEADQUARTERS
Studios, Grands, Uprights, Practice Pianos.
216 Grammont. Phone 5938

MARINE PIANO HOUSE
NEVER UNDER SOLD
TUNING AND REPAIRING
3210 Dick Taylor St. Phone 1882-J

Console R. C. A Radio-Phonograph Combination Walnut finish. Like new. $100. 707 Alabama Phone 1357-J.

67—Seeds, Plants, Flowers

EARLY BEARING Papershell Pecan Trees, Blightproof Pears, Peaches, Apples, Figs. Also Grape Vines. Catalog free. BASS PECAN COMPANY, Lumberton, Miss.

BULBS!! BULBS!!
Finest Quality—Many Varieties & Colors
WINTER GRASS
LANE WILSON SEED CO.
115 N Grand Phone 387

FLOWER DIRT
ALSO FILL-IN DIRT
$5 load. Phone 1872. If no answer 3118

Green Plants of All Kinds
Cottage Flower & Gift Shop
600 Morris Ave Phone 2984

69—Clothing, Wearg., Apparel

FOR SALE—¾ length kid caracul fur coat. size 14. Excellent condition. $40. Phone 7723-W. 10-26-A

MEN'S WOOL SLACKS $4.95
THE REMNANT SHOP
410 Louisville Ave.

ROBBY'S ARMY STORE
409 Trenton West Monroe Phone 8799

70—Wanted To Buy

USED
Furniture, Beds, Stoves Wanted
THE TRADING POST
815 DeSiard Phone 974

Fox Terrier puppy. Ph. 3906-M. 112 N. 6th, W. Monroe. 10-22-P

MERCHANDISE

70—Wanted To Buy

WE BUY
SOY BEANS
TYNER-PETRUS CO.
Phone 4496

HIGHEST PRICES PAID FOR GOOD USED FURNITURE
Snyder Hdwe. & Furn. Co.
325 Trenton St., W M. Phone 1778

LOGS WANTED
HARDWOOD and PINE
DELIVERED OUR MILL BY TRUCK OR LOADED ON RAILROAD CARS.
Parlor City Lbr. Co.
1000 Mississippi St. Monroe, La.

WANTED TO BUY
GREEN LUMBER
GRADE "C" OR BETTER
HIGHEST PRICES PAID.
Write P. O. Box 1116, Monroe, or Phone 5400

WANT TO BUY
AT TOP MARKET PRICES
Scrap Iron and Metals
From Industries and Farms
Also Pipe and Pipelines
Your scrap will help to relieve the shortage of new steel
M. KAPLAN & SON
Pipe — Steel — Mill Supplies
9th and Adams Phone 942 - 7440

Highest Prices Paid for
PINE LOGS
Delivered Our Mill
Preston Lumber Co.
19th and Olive Streets

We Buy Used Furniture
Exchange Hdw. & Furn. Co.
105 North 6th St. Phone 384
9-10-P

WANTED: Used furniture or any household article of value.
GLOBE FURNITURE CO.
1411 DeSiard Phone 3541

IF IT'S FOR SALE—Call 6058
John's Trading Co., 2205 DeSiard
We Buy Anything Sell Everything

REAL ESTATE FOR RENT

71—Apartments, Furnished

NICE 2-room furnished apartment. Phone 8718-J or 9228. 10-27-A

3-ROOM furnished apartment. Couple only. 2403 Breville. Phone 8816-R. 10-27-A

FOR RENT—3-bedroom unfurnished house, adults only. 3-room furnished apartment. 3-room unfurnished apartment. 6 months rent in advance. For particulars apply 4205 Lee Ave.

2-ROOM furnished apartment. Couple preferred. 110 Lindberg Street, W. Monroe. Phone 8184-W. 10-27-A

Nicely furnished small apartment. Twin beds. Suitable for 2 working girls, or men, or couple. Call 4603. Apply 2909 DeSiard. 10-26-P

3-room furnished apartment. Share bath with couple. No children. Phone 582. 10-26-P

FOR RENT—Garage apartment to couple only 3 rooms and bath. Write Box 870, c/o News-Star. 10-26-A

FURNISHED 2-room apartment. Adjoining bath. 510 Breard St. Phone 2815-W. 10-26-A

Furnished apartment north side for couple. No children. Available soon. $75.00. Box 405, News-Star. 10-25-P

Upstairs furnished apartment. Convenient to bus 5511 DeSiard. Phone 10100-M. 10-24-A

Tourist court cabin newly redecorated with innerspring mattress, private bath and kitchenette. Also large newly papered bedroom Private bath. Adults only. Apply 810 Cypress, W. Monroe. Phone 1872.

4-ROOM furnished apartment. Private bath. North side on bus line. Adults. Write Box 926, c/o News-Star.

72—Business Places

Grocery store and service station for rent. Stock for sale. Building and fixtures for rent. Lambin Grocery, 6 miles out on Sterlington Highway. 10-25-P

BRICK STORE BUILDING, for rent. Phone 4042. 10-24-A

Large store available for rent. Hwy. 80, West Monroe, La.
Ideal warehouse space available in West Monroe.
Small garage building available for storage space.
FAULK & FOSTER
212 Ouachita Bank Bldg. Phone 4303

FOR RENT—Large brick building. 215 S. 5th St.
E. R. (Ham) & L. K. Breard
100 Louisville Phone 2548, 649

77—Rooms With Board

ROOM AND BOARD for 2 men. Also extra meals. The Bridges Home.

78—Rooms Without Board

Rooms for college students or working couple. 2 blocks from college on bus line. Phone 10573-J. 10-26-P

Large south room. Stationery washstand. One or two. Single room for man. Phone 9668-W. 903 North 2nd. 10-26-P

Front bedroom for rent. Private entrance. Next to bath. For 1 or 2. Phone 8678. 414 Cypress. 10-26-P

LARGE comfortable bedroom. Close in. Private entrance. Phone 8609-W. 10-26-P

LOVELY bedroom, adjoining bath. New furniture and innerspring mattress. Private home. Gentlemen only. Phone 9593-J. 10-26-P

NICELY FURNISHED bedroom, convenient to bath. Private entrance. Working couple or 2 working girls preferred. 504 N. 5th, Monroe. Phone 6442-M. 10-26-P

Large bedroom nicely furnished. In private home Gentlemen preferred. Phone 4587-W. 10-25-P

NICELY FURNISHED bedroom. $27.50 per month. 100 Louisville Ave.

BEDROOM for rent. Close in. 601 Oak St. Phone 2965-W. 10-24-A

LARGE front room for rent. Phone 784. 105 North 3rd. W. M. 10-27-A

FURNISHED BEDROOM—Adjoining bath. Private home. Phone 951. 10-27-A

REAL ESTATE FOR RENT

78—Rooms Without Board

Front bedroom to 1 or 2 girls. Close in. Good neighborhood. Phone 5653. 10-23-A

Nicely furnished bedroom. Couple or working girls. Phone 2339-W. 10-25-P

Bedrooms. $4 per week. Gentlemen only. Phone 5528. 401 Layton Ave.

$5.00 Per Week
EARLE HOTEL
231 South Grand
PHONE 3180

83—Wanted To Rent

Young couple desires nicely furnished 3-room apartment with private bath. Phone 2640-J. or 4587-W. 10-25-P

Young lady and 1½ yr. old son desire 2 or 3-room furnished apartment. Phone 3180, Room 404. 10-25-P

Furnished bedroom convenient to bath for gentleman employed by Tensas Basin Levy District. References. Phone 1174. 10-25-P

Telephone Co., employee and family desire party furnished duplex, apartment, or small house. Phone 7855-J. 10-25-P

REWARD
For information leading to rental of 2 or 3-bedroom unfurnished house. References. Call 3305 between 8 and 10 a. m. and 6 and 8 p. m.

2-BEDROOM unfurnished apartment or house before November 15. Will lease. Call Mrs. H. G. Runyon, at 6003 days, and 7393-J after 6 p. m. 10-23-A

Two-bedroom furnished apartment for an employee of KMLB, expected in Monroe by October 23. Phone J. C. Liner, 4321.

Couple desires 2 or 3-room unfurnished apartment. Call 2692-R. 9 to 5 p. m

GRADUATE NURSE desires 2 or 3 room furnished apartment with kitchen, near uptown district. Write P. O. Box 147, Farmerville. 10-27-A

REAL ESTATE FOR SALE

84—Business Prop. for Sale

Grocery & Market
On West Madison St.
In Colored Section Of Bastrop
Doing $5,000 Business Per Month
Stock of Merchandise At Cost. Fixtures and Market Equipment at ½ Price.
Will Sell or Rent Building
DUFF COCKRELL
Phone 1110 or 1056-W, Night Ph 814
Bastrop, Louisiana

Grocery store complete with stock and fixtures with 5-room living quarters. Lot 70 x 325. Good location. Priced reasonably. See or write P. W. Rodden, P. O. Box 136, Darnell, La. 10-25-P

Complete portable saw mill for sale. Also log trucks, teams, and rubber tired wagons. Phone 10538-J. 709 Nichols Ave., Monroe. 10-25-P

Attention Cafe Operators
$15,000 worth of equipment and stock. In building approximately 45 x 50 ft. Doing average business of from $150 to $200 per day. 5 year lease on building to new operator All goes for $11,000. Shown by appointment only. Phone 2537.

7½ ACRES—3½ miles from new traffic bridge in West Monroe on Highway 80 fronting 460 ft. on highway, depth 680 ft One quonset building 20x60. One double court. Two single courts with all modern conveniences. Also trailer court. Known as Joy Courts. For quick sale. Owner leaving town. $10,500. Shown by appointment.
E. R. (Ham) & L. K. Breard
100 Louisville Phone 2548, 649

NIGHT & DAY CAFE
New Equipment. Well Established.
Phone 9208

GROCERY STORE
Doing Excellent Business.
Modern Living Quarters.
Booker T. Washington Addn.
Mrs. Lillian (R. E.) Davis
Phone 1094 or 4054

Fine Business Locations
Lot 50 Ft. Wide x 150 Ft. Deep
(On Corner of Alley)
Sixth St. ½ block South of DeSiard St.
Lot 40 Ft. Wide x 108 Ft. Deep
(On Corner of Alley)
Fourth St. About 100 ft. South of Louisville Ave.
H. L. Rosenhein, Realtor
815 Ouachita Bank Bldg. Phone 1307

85—Farms and Land For Sale

40 Acres: 15 open fenced and cross fenced. Small house and barn. Lights. gas. Concrete well. 2½ miles south of Bosco. Rube Thorne. 10-27-P

5 ACRES — 6-ROOM HOUSE
Milhaven Rd. Front and back porch. Bath. All under fence. Chicken house, garage. Immediate possession. $5,750.
MRS. L. G. GILLILAND
502 Rochelle Ave. Phone 1114 or 151

80 ACRES
25 acres under cultivation. 6-room house. Chicken house, barn. 8 miles out. Just off Arkansas Road.
Mrs. Lilliland (R. E.) Davis
Phone 1094 or 4054

86—Houses For Sale

VACANT—4-ROOM HOME. 2 screened porches. Garage, chicken house. Lots of shade trees. Lot 50 x 150. 604 Mitchell Lane. $3,250. Phone 2537.

By owner: Brand new, 6-room house. Plenty closets. 3601 Richmond. Call James Watts 8632-J after 6 p. m. or all day Sunday. 10-25-P

For Sale or Lease: Nice new small house. Priced for quick sale. L. A. Hollandsworth, Rt. 3, 8 miles on Swartz Rd. 10-22-P

FOR SALE
7-rooms and bath. Corner. Near church and school, W. M.
New small house. 604 Lazarre, W. M. Easy payments.
612 North 7th, W. M. $4,500.
2607 S. Grand. 9 rooms, 2 baths. $7,500.
20 acres. Warren Dr. 200 ft. off Hwy. 80.
619 Jackson Street.
LISTINGS SOLICITED
CITY AND COUNTRY
B. S. Braswell, Realtor
1006 Ouachita Bank Bldg. Ph. 2714, 2372-J

An extra well built modern home. Double floors, 5 large rooms, reception hall and bath. Ideally located within 2 blocks of business section of West Monroe. Priced for quick sale by owner. Only $6,500. Phone 10578-J.

REAL ESTATE FOR SALE

86—Houses For Sale

GROCERY BUSINESS
Located on Main Street of West Monroe. Entire stock, furniture and fixtures. Low rental. $11,500. Terms can be arranged
SPECIALTY SHOP
In downtown West Monroe. Doing excellent business. Walkout proposition. $2,000.
STUCCO HOME
New modernistic stucco home in West Monroe. Picture Window. Textone walls. All conveniences. $7,500.
LOT $950.
Large lot near Jr. College.
LUTHER REED & CO.
202 Heninger Bldg. Phone 3050 or 989

NORTH SIDE
3-bedroom home. Tile bath. Near Neville.
FAIRVIEW
3-bedroom home. Central heating. Newly decorated.
IDEAL SUBURBAN HOME
White's Ferry Road. In excellent condition.
2605 GORDON AVE.
F.H.A. Loan Approved $6,200. Can be easily handled.
ROOMING HOUSE
15 rooms — 9 rooms furnished. Walking distance of town. Priced to sell.
Mrs. Lillian (R. E.) Davis
Phone 1094 or 4054

HOWARD STREET
Nice 5-room house. Venetian blinds, window fan. $6,800.
NORTH SIDE
Lovely 2-bedroom home. Hardwood floors. Possession within 10 days. $11,800
NEAR GOLF COURSE
Large 5-room house. Good condition. $7,000.
DUPLEX, NORTH SIDE
7-rooms, 2 baths. Venetian blinds. Immediate possession.
NEAR NEVILLE HIGH
Lovely 3-bedroom home, in excellent condition.
NEAR GEORGIA TUCKER SCHOOL
2-bedroom home. Kitchen and breakfast room combined. Ample closets and cabinets. Beautiful hardwood floors. Termite contract. Quick possession.
2 NEW HOUSES
Corner Cole and Concordia. $9,200 each.
COLLEGE AVENUE
Beautiful 2-bedroom home facing campus. Panel Ray heaters. Quick possession.
DUPLEX
On DeSiard Road. 8-rooms. Corner lot. Good investment.
LARGE 8-ROOM HOUSE
With complete bath. Can be used for 2 apartments. New roof. Wilson St.
VACANT, $7,500
211 Mouton. 3-bedroom house in good condition. Corner lot.
203 JACK M'ENERY
3-bedroom home. Immediate possession. $6,500.
211 MOUTON
And 3408 Gordon Ave. 3-bedroom house and GARAGE apartment.
HOME AND INCOME
Large 5-room house, completely furnished. 4-room furnished garage apartment.
SOUTH 4TH
Nice 4-room house and bath. Partly furnished. $4,750.
CORNER SOUTH 4TH
And Layton, Duplex completely furnished.
DUPLEX
South Grand, 4-rooms and bath each side. Immediate possession.
700 BLOCK SOUTH 2ND
Modern 2-bedroom home. New venetian blinds. $8,500.
1111 SOUTH 3RD
Lovely 3-bedroom home. Window fan.
105 VERNON
3-bedroom home. Venetian blinds. 3 lots.
506 SOUTH 3RD
3-bedroom house. Newly painted.
407 RAILROAD AVENUE
4-room house. 1 room apartment $4,300.
307 FLANAGAN
W. M. Practically new 2-bedroom house.
RANSOM ADDN.
3-bedroom stucco home.
MRS. GILLILAND
502 Rochelle Ave. Phone 1114 or 151

By Owner, home on corner lot, 70 x 160. Immediate possession. Junior College Addition. Newly decorated and painted. 5-room pre-war dwelling with screened porch. Large trees and shrubs. See Clyde C. Nash, 500 Cole Ave., Phone 4488 or 2685-W.

4320 DESIARD—3-bedroom home with beautiful hardwood floors and Venetian blinds. Newly redecorated, inside and out. Large living room with real fireplace. Dining room, breakfast room and tiled bath. Spacious closets. Disappearing stairway in hall. Nice kitchen with pantry and all steel cabinets. Floor furnace. Attic ventilation. Rear screen porch, side screen porch with porte-cochere. Double garage with automatic sliding doors and paved driveway. Lot facing 160 ft. on Bayou DeSiard with 183 ft. depth. Yard terraced with beautiful shrubs.
107 TEXAS AVENUE—3-bedroom home with large living room, dining room, breakfast room, kitchen and tiled bath. Spacious closets in halls and bedrooms. Hardwood floors. New roof and outside paint job. Lot 55x150. Walking distance of town.
201 ARKANSAS—2-bedroom home with large front porch and glassed in side porch. Large living room, dining room, breakfast room and kitchen. Spacious closets and tiled bath. Corner lot 65 x 142. Suitable for Doctor's Clinic or Beauty Salon. Walking distance of town. Shown by appointment only.
806 WINNSBORO ROAD—5-room home with all modern conveniences. 5 acres of land, with large barn and 3 bearing pecan trees. On Winnsboro Highway, just out of city limits. Facing 210 ft. on highway and 1,050 ft. depth.
3705 POLK—4-room house almost finished. Lot 50x150. Owner leaving town for another position. Priced for quick sale. $3,000.
If interested in any of the above homes, CALL FOR APPOINTMENT
E. R. (Ham) & L. K. Breard
100 Louisville Phone 2548, 649

SOUTH SIDE, LEE AVE.
2-bedroom house, newly redecorated. Nice shade trees. On bus line. Immediate possession. $5,750.
NORTH SIDE, W. M.
3-bedroom home. $7,900. 2 large screened porches. Nice yard. Concrete drive. Garage. Excellent condition. Lot for your money. Move in tomorrow.
ROCHELLE AVE.
3-Bedroom home. Screened front porch. Large spacious rooms. Well planned $10,000.
COLLEGE SECTION
New modern home in one of the best college sections. Situated on 2 beautifully landscaped lots. Call for details.
NORTHSIDE MONROE
2-bedroom solid brick. Newly redecorated. Venetian blinds. attic fan. floor furnaces. Tile bath. Best neighborhood. Immediate possession. $12,000.
HOUSE AND STORE
Corner lot. Large well built house. Good equipment. Colored trade. $7500.
FARMS! FARMS!
If you are in the market for a farm, we have all sizes, kinds and locations. Call for details on these listings and we can find what you are looking for.
MRS. ALICE DAVID
Phone 7474 Mr. Greenlee 6590-J

"We make loans on real estate, vacant or improved property, any amount $50 to $1,000 quick service."
LAWRENCE L. MAY & SON
136 S. GRAND PHONE 9602

REAL ESTATE FOR SALE

86—Houses For Sale

10 Acres. 6-rooms. Bath. Lights. Water, Butane Gas. Spring in pasture. On Arkansas Rd., at McCarthy's Store, $6,500.
508 Mitchell Lane, 6-room house, 2 years old. Bath. $4,750.
2914 Gordon Ave., 2-bedroom home. Bath and kitchen newly redecorated. Hardwood floors. 2 lots. Can be financed. $10,000.
306 Pershing Ave., 4 rooms, bath. Front porch. Floor furnaces, attic fan. Hardwood floors. Chicken yard. Newly papered. $4,600.
Winnsboro Rd. 5-rooms, bath. 7 acres. Lights water, Butane gas. Large barn. Beautiful shade trees. $6,000.
New 4-room house, 2½ acres. Near Drew. $1,500.
Milhaven Rd. 5-rooms, bath. 8 acres. $4,900.
2 Lots Filhiol Ave., near College.
2 Lots McGuire Addn. $330 each.
Lot Lee Ave. $800.
HOUSES FOR COLORED.
C. E. BUCKLEY
1215 St. John Phone 1074

New 3-room house, front and back porch. Completely furnished. $2,500. Will accept late model automobile as down payment. Phone 4209-J. 10-22-P

$5,500
Nice 5-room house in good condition. Conrad St., McGuire Traveler's Rest Addn. Youngstown kitchen cabinet, glass lined automatic tank. Modern bath. Garage. Corner lot 75 x 150.
MRS. L. G. GILLILAND
502 Rochelle Ave. Phone 1114 or 151

WEST MONROE
209 Austin St., Attractive home with screened porch. Immediate possession. Only $6,500.
JUNIOR COLLEGE
500 Filhiol Ave., Corner location. Home recently redecorated. Quick possession. $10,000.
RENTAL PROPERTY
We have a vacant store building and a building suitable for warehouse in West Monroe.
FAULK & FOSTER
REAL ESTATE—INSURANCE
212 Ouachita Bank Bldg. Phone 4303

SORRY
FOLKS
TOO BAD SO MANY OF YOU WANTED THE SAME HOUSE, BUT WE HAVE OTHER NICE HOMES FOR SALE.
SEEING IS BELIEVING
1218 South 3rd. For only $1,087 you can move in this 5-room home and the total price is only $7,500.
Another "Believe It Or Not"
410 River Bend Dr., W. M. $900 down and take over this G. I. Loan, which means only 4% interest. $46 monthly payments.
THREE NEW HOMES
McGuire Addn., W. M. These modern homes are above the average, well planned and well built. All have attic fans, door chimes, garages, storerooms, concrete driveways and walkways. F. H. A. Loans available. Move in immediately.
SOLID BRICK
College Ave. A home for the careful buyer who hates repair bills. Brick and tile construction. Beautiful interior finish. F. H. A. Loan. Price $8,950.
CLOSE IN, W. MONROE
508 Mill. Price reduced to $6,000. Walking distance of schools and churches, also business district.
3809 Dick Taylor. 2-bedroom home, garden space, pretty yard. $7,350.
2904 Lee Ave. Large 7-room home suitable for large family, but presently arranged as two apartments. Wash room, fenced in chicken yard, plenty shade trees. $8,000.
GOOD INVESTMENT
3301 DeSoto St., College Addn. 2-story solid brick home. Each floor has complete bath and kitchen with 2-bedrooms. Revenue from one apartment will make monthly payments. Large corner lot. PRICE? To be set by F. H. A. Appraisal Pending.
704 Downey Lane, 5-rooms, back porch, garage, solid concrete driveway. House completely furnished. All new furniture. Immediate possession. $14,000.
TROY & NICHOLS
OFFICE PHONE 7700
Nights & Sundays Call Gochenour 2492

VACANT—4-ROOM MODERN HOME. CORNER LOT. 111 WHEELIS, W. M. $4,200.
6-ROOM HOME—15 ACRES LAND. ASBESTOS SIDING. LIGHTS AND GAS IN HOUSE. GOOD WELL WATER. 4 MILES FROM W. M. WILL TRADE FOR CITY PROPERTY. $7,500.
NEWLY DECORATED 2-BEDROOM HOME. ASBESTOS SIDING. GARAGE. LOT 50 x 150. NEAR GRADE SCHOOL. 606 MITCHELL LANE, W. M. $5,850.
NEW 3-BEDROOM MODERN HOME WITH GARAGE ATTACHED. JUST OUTSIDE CITY LIMITS. LOT 75x200. $6,000.
SAM or MRS. BOURLAND
1211 CYPRESS, W. M. PHONE 2537

FOR SALE OR LEASE
610 JACKSON ST.
9-ROOM RESIDENCE
Ideal for Doctor's Clinic or Business Offices.
H. L. Rosenhein
REALTOR
815 Ouachita Bank Bldg. Phone 1307

Beautiful New Home
6 rooms—3 bedrooms. 2 baths. glassed-in sun porch with red concrete floor. Spacious closets. exquisitely built-in drawer space in each bedroom. Corner lot 100x150 ft. 808 Clayton St., West Monroe.
E. R. (Ham) & L. K. BREARD
100 Louisville Phone 2548, 649

By Owner
4-Room Garage Apartment
In Perfect Condition
114 McGuire, Morning Side Addn. 5 blocks from College. Near DeSiard, Sterlington, Louisville intersection.
Lot 50 x 150
Phone 4676-J

If You Plan To Build or Buy Soon
Drive By New House
3311 Richmond Ave.
F.H.A. Loan Available
FOR APPOINTMENT PHONE
MRS. IVY RAYNER
5055-M

REAL ESTATE FOR SALE

86—Houses For Sale

L. M. Ray Construction Corp.
GENERAL CONTRACTORS
PHONE 841

3401 RICHMOND
5-room house, excellent condition. Corner lot. A bargain at asking price.
W. D. KRAMER
506 Bres Ave. Phone 6571

Fairview Addn. 2-bedroom home. Tile bath and kitchen. Lifetime roof. Copper pipes. Central heating. Cedar lined closets. Termite contract. Home in perfect repair. $21,000.
Lovely 3-bedroom home. Choice neighborhood. Close to school. 1911 North 5th. Shown by appointment only.
201 Jack McEnery St. 2-bedroom house in perfect repair. New roof. $5,250.
North Side. 3-bedroom brick home. Close in. Shown by appointment.
Lovely lot North Side, West Monroe. 75 x 150. Choice neighborhood. $1,100.
Lot 75 x 150 on Anderson St., W. M. $650.
I. & S. REALTY
Myrtis Harper, Mgr. Phone 2805, 883
Ernestine Smith, Phone 5641-R
Dixie Winger, Phone 7955-J

OWNER LEAVING TOWN
Beautiful story and a half 4-bedroom home. Hardwood floors. Built-in cabinets, tile board inlaid linoleum in kitchen and bath. Newly decorated dining room, large living room, fireplace with gas logs. Glassed in sun porch. Fluorescent lighting Concrete floored laundry. Asbestos siding. Composition roof. Aluminum outside blinds. Porte cochere, concrete drive. 2 storage rooms with concrete floors. 2-story barn 22' x 26'. Nicely landscaped. stocked fish pond. Artesian water. 2½ acres of land. Possession within 10 days. $12,000 furnished. $10,000 unfurnished. On Bernstein Park Rd. Phone 8765-R. 10-26-P

BY OWNER
Beautiful home near Jr. College. Completely furnished to dishes, utensils. Two bedrooms, screen porch, attached garage. Attic fan fine shrubbery, trees. New Philco refrigerator, Simmons beds, daybed, Magic Chef stove, radio-phonograph. $13,000. Phone 5700-R for appointment.

$3,000
104 North 4th W. M., 3-rooms, bath, Venetian blinds. Nice inside. Lot 60 x 60. Immediate possession.
I. & S. REALTY
Myrtis Harper, Mgr., Phone 2805, 883
Ernestine Smith, Phone 5641-R
Dixie Winger, Phone 7955-J

BAYOU DESIARD
2 acres facing bayou. Good 2-bedroom house perfect condition. Asbestos siding. Servant's quarters. Quiet and private. Must see to appreciate.
MRS. ALICE DAVID
Phone 7474 Mr. Greenlee 6590-J

4-room house, bath without fixtures. 2 acres. 1609 Coleman, W. M. 10-28-P

FOR SALE
BY OWNER, NORTH SIDE, 2-bedroom home. Price $10,500.00. 2508 Hawthorne. Phone 3992.
10-25-P

FOR SALE OR TRADE. 3-room house, concrete floor, lights, gas, well water. 2½ acres on McGee Rd. Phone 6574-W. 10-26-P

87—Lots For Sale

CORNER—150 ft. frontage on Glenmar by 144 ft. on North 4th. Reduced price.
MR. AND MRS. PORTER, REALTORS
1014 N. 2ND PHONE 5303

BUSINESS locations—3rd and Breard. Jackson street corner, South 2nd and Texas.
MR. AND MRS. PORTER, REALTORS
1014 N. 2ND PHONE 5303

SEVERAL nice residential lots on north side, Cole Addition and Pargoud Bend Addition. Ideal home sites. Corner and inside lots. $16.50 to $40 per front footage.
WHY PAY RENT??? Build your own home on one of these beautiful lots. CALL FOR APPOINTMENT.
Phone 649 or 2548

LOT 60 x 150 on Hilton Ave., between North 7th and 8th. $1,500.
CORNER LOT. North 7th and Stubbs Ave. Large enough for 5-unit apartment house. Also have 5 sets of plans for apartments. $8,600.
Lot 100x130, in Honest John Addn. North of Brown Paper Mill on black top Rd. Gas, water, lights available. $350.
LOT 50 x 150, near Sherrouse School $800.
2 Corner Lots, Otis and 9th. St. Both for $1,100.
2 Lots on Polk and Nichols St. $325 each.
LOT 50x150 on Polk St., South Monroe. $350.
2 LOTS, 50x150 each, in McGuire Addn., on Arkansas Rd., and North 11th St., West Monroe $550 each.
E. W. CRUSE, PH. 5400
C. B. SMITH
A. J. Lester, Ph. 5400 or 4308
NORTH THIRD & BREARD STS.

JACKSON ST. 1600 block. Lot 50x150. $1,575
LOT 80x150 in 800 block of K St. $1,650, $400 cash payment. Balance financed.
LOUISVILLE AVE. Well drained lots.
MYRTLE ST. 2500 block. Lot 60x150. $1,050.
TIPPIT ST. Brownville. 14 lots. $3,700.
COLE AVE. 200 ft. Just south of Webster.
MRS. L. G. GILLILAND
502 Rochelle Ave. Phone 1114 or 151

IDEAL HOME SITES
N. 6th St. Near Neville and grade schools. 65 ft. wide x 150 ft. deep.
Vernon St 300 block. 4 lots, 50 ft wide x 150 ft. deep each.
H. L. Rosenhein, Realtor
815 Ouachita Bank Bldg Phone 1307

88—Real Estate Brokers

LIST with us. we finance most of our sales; making possible many deals that would otherwise be impossible.
Troy & Nichols, Ph. 7700

LISTINGS APPRECIATED
Mrs. L. G. GILLILAND
502 Rochelle Ave. Phone 1114 or 151

W. D. KRAMER
506 Bres Ave. Phone 6571

GEORGE W. GUERRIERO
LISTINGS APPRECIATED—FHA-GI LOANS
321 BERNHARDT BLDG. PHONE 6103

WALLACE D. EZELL
Farm Lands, Farm Loans
Phone 728-R 504 Auburn Ave., Monroe

MRS. ALICE DAVID
WILL SOLVE your real estate problems. Farms, houses, lots listings solicited.
Phone 7474 or 6590-J or 8497-J

OUACHITA REALTY CO.
LISTINGS APPRECIATED
Phone 4930-3298-R

List Your Property With
Mrs. Lillian (R. E.) Davis
1503 Emerson Phone 1094, 4054

LISTINGS APPRECIATED
E. R. (Ham) & L. K. Breard
100 Louisville Phone 2548, 649

SAM R. BOURLAND
List Commercial, Residential
Farm Property - Phone 2537
121 Cypress St. West Monroe, La.

H. L. ROSENHEIN, Realtor
815 Ouachita Bank Bldg. Phone 1307

MERCHANDISE

60—Where To Eat

CHUCK'S DRIVE IN
2714 Cypress W Monroe

62—Household Goods

Vanity dresser and bed $16.50. Satin covered boudoir chair, slightly soiled $19.50. 2 large Dearborn circulating heaters—Real bargains Solid quarter saw oak round dining table, buffet and 6 chairs $79.50. Maple spool type bed $16.50. New cedar robes at bargain prices.
Community Furniture Co.
526 DeSiard Phone 6144

Easy Spin Drier washing machine. Perfect condition. Practically new. Call 7972-W after 5 p. m. 10-26-P

SEWING MACHINES
FOR SALE
Featherweight Singer Portables
Featherweight New Home portables
Singer console electrics
Singer treadle
Easy Terms.
Southern Sewing Machine Exchange
J. M. MOORHEAD, MGR.
816 Crosley, West Monroe. Phone 9503

5 cu. ft. Servel Electrolux in excellent condition. Walter Reed Refrigeration, 725 N 7th, W. M. Phone 1105

Practically new 7.5 cu. ft. Westinghouse refrigerator used 3 months. Top freeze locker Owner leaving town. Regularly $309.50, for quick sale $275. Phone 7300.
Maytag Sales and Service
Louisville Appliance
405 Louisville Ave. Phone 8979

New Used Apartment Stove
4 Ft Gas Refrigerator
Hefley Furniture Store
123 Cotten St., W M Phone 5858

10½ CU. FT. Artic Trunk home freezer. Floor model with original warranty $95.00 discount. See A. W. Baker at Baber's. 1020 North 4th. 10-24-A

New York Furniture Co.
A complete line of hardware and furniture
625 DeSiard Phone 5500

EXTRA KITCHEN TABLE
With a Rex table top water heater for Butane gas 20 and 30 gallon We install.
COAST OIL & BUTANE CO., INC
2719 DeSiard St. Phone 8402

REPAIRS
All makes radios, refrigerators, washing machines, vacuum cleaners, fans, toasters, irons, electric shavers, mixers, etc.
USING MANUFACTURERS ORIGINAL PARTS
WE ARE BONDED
BERNHEIM BROS.
208 Jackson St. Phone 2203

Kenmore wringer type washing machine. Good condition. $95. Phone 4514-M. 10-25-P

HEATERS
HEATERS
HEATERS
Whatever You Need We Have 'Em
BATHROOM
CIRCULATING
RADIANT
SPACE
KEROSENE
FLOOR FURNACE
COME IN TODAY
Montgomery Ward

MERCHANDISE

62—Household Goods

Almost new Deluxe $70 Kenmore vacuum cleaner and attachments. $35. Cash. Phone 8803-M. 10-25-P

IMMEDIATE DELIVERY
8 Cubic Foot
NORGE
REFRIGERATOR
$269.95
HISLOP
Refrigeration Service
202 Pine St., W. M. Phone 3656

FURNITURE FOR SALE
Priced Less Than Half Of Today's Market
9-ft. KELVINATOR. Slightly used. Close out special $249.50
4-pc. Bedroom Suite. Complete with springs and mattress. $139.50
3-pc. Bedroom Suite. Complete with springs and mattress. $79.50
3-pc. Metal Porch Set $89.50
Slightly used porch set including glider and two chairs.
8-ft. White King Deep Freezer $249.50
Slightly used. Priced for quick sale. Carries new guarantee.
Singer Electric Sewing Machine $139.50
Slightly used price for quick sale.
On Display Each Week Day From 1 to 5 P. M. at 516 Hilton St.

Sunbeam Toastmasters
$22.95
Millsap's Furniture Co.
303 Trenton, W. Monroe Phone 4346

GET YOUR DEARBORN HEATER AT BABER'S LIMITED SUPPLY.
BABER'S
1030 North 4th St Phone 7306

MATTRESSES: New repaired or made into innersprings. Call 2744 or write Ouachita Mattress Co., Monroe, La.

NEW STUDIO COUCH $41.95.
2 PC. USED LIVING ROOM SUITE $29.95.
COOPER SALES CO.
307 PINE, W. MONROE. PHONE 8540

HEATERS
Free Heater Connections With Each Heater Purchased.
GAS LOGS
RADIANT HEATERS
CIRCULATORS
ASBESTOS BACK
WOOD and OIL
GOLD SEAL RUGS AND ARMSTRONG LINOLEUM,
TUBS, COMMODES, LAVATORIES
Just Received, A Small Shipment of REMINGTON SHOTGUNS
Lowest Prices in Town On Shotgun Shells.
STAR
FURNITURE CO.
514 DeSiard Phone 1664

JUST RECEIVED
Shipment of WEAR-EVER aluminum ware. Consisting of sauce-pans, cake pans, bread pans, muffin tins, drip-o-lators, steak platters, grills, gelatin molds. Also nice assortment of open stock China in 32 & 52 piece dinner sets.
May & Gutherie Hardware
DeSiard at N. Grand Phone 90

COME!!!
LOOK!!!
MARVEL!!!
AT THE TWO-DOOR REFRIGERATOR—HOME FREEZER COMBINATION
A HOME FREEZER—With separate outside door. Stores up to 53 lbs. of frozen foods. Quick freezes foods and ice cubes. Will keep most foods up to 12 months.
A SPACE MAKER REFRIGERATOR—With separate outside door. Needs no defrosting. No need to cover dishes. 8 cubic feet of space. Packed with exclusive features.
Couch Refrigeration Co.
105 Bridge St., W. Monroe Phone 4577

CHECK YOUR KITCHEN!!! IS IT DRAB??
IF SO, VISIT
Monroe Brick & Builders Supply
Where you can get smart decorating ideas that will bring color, lasting beauty, and style into every room of your home.
FLOOR COVERING DEPARTMENT OF
MONROE BRICK & BUILDERS SUPPLY
410 Louisville Phone 8000

MERCHANDISE

62—Household Goods

H. H. REPAIR SHOP
I repair stoves and buy old stoves.
202 WOODROW ST., W. M. PHONE 2840-W.

KELVINATOR
REFRIGERATOR
IMMEDIATE DELIVERY
Massey's Service Center
801 Jackson St. Phone 392

See Our
PULLMAN
SOFA BEDS
And
SOFAS
Latest Fabrics and Design
Also
Most Complete Selection of 2 and 3-pc. LIVING ROOM
SUITES
MODERN AND PERIOD
Prices Low Easy Terms
HOME
FURNITURE CO.
DeSiard at N. 5th Monroe, La.

OIL RANGE—Used 4 months. Paid $75—selling price $50. 1211 Cypress, W. M. Phone 2537.

PRACTICE PIANO—$80. Will trade for sewing machine. Phone 2843-XR. 10-27-A

FOR SALE—Couch and slip covers. In very good condition, $45. Phone 2931-W. 10-27-A

New Console Electric Sewing Machine $149.50, Singer Treadle Sewing Machine $89. Two 31-15 Singer Tailoring Machines. Washing Machine $69. Sofa Bed $29.50. New heaters $5.45 and UP. HANKINS FURNITURE CO., 116 Sixth St. Phone 9564.

See Us For
Deep Freeze
UNITS
Monroe Farm Equip.
2006 DeSiard St. Phone 1558

WINDOW SHADES
ALL SIZES
MILLS FURNITURE CO.
323 TRENTON, W. M. PHONE 420

BABER'S
For
SERVEL GAS
REFRIGERATORS
Available Now At
BABER'S
1020 North 4th Phone 7306

SERVEL ELECTROLUX
Refrigerators
Some Models now Available for Immediate Delivery
TRENTON
APPLIANCE COMPANY
306 Trenton W M. Phone 8065 8066

ELECTROLUX VACUUM
Cleaners & Air Purifier. Parts Service
C G STEADMAN Phone 8239-J

63—Jewelry, Watches, Etc.

DIAMOND RING ladies solitare about 2 karats, set in beautiful solid platinum mounting. Sell $825. Write will send for examination dealers Box 404, c/o News-Star. 10-24-A

SEE HUCKABAY FOR
AMERICAN MADE WATCHES
ELGIN, HAMILTON, WALTHAM
USE YOUR CREDIT.

65—Musical Merchandise

NELL'S MUSIC SHOP
Music — Classical — Popular
All Publications
c/o Hewitt-Dew Piano Div.
216 Grammont Phone 5825

65—Radios, Pianos, Etc.

Roark Bros.
Are Exclusive Dealers For America's Favorite
NEW PIANOS
Also Large Stock of Fine
USED INSTRUMENTS
Including All the Better Known Makes
703 Jackson St. Phone 3544

HEWITT-DEW
PIANO HEADQUARTERS
Studios, Grands, Uprights, Practice Pianos.
216 Grammont. Phone 5938

MARINE PIANO HOUSE
NEVER UNDER SOLD
TUNING AND REPAIRING
3210 Dick Taylor St. Phone 1882-J

Console R. C. A Radio-Phonograph Combination Walnut finish. Like new. $100 707 Alabama Phone 1357-J.

67—Seeds, Plants, Flowers

EARLY BEARING Papershell Pecan Trees, Blightproof Pears, Peaches, Apples, Figs. Also Grape Vines. Catalog free. BASS PECAN COMPANY, Lumberton, Miss.

BULBS!! BULBS!!
Finest Quality—Many Varieties & Colors
WINTER GRASS
LANE WILSON SEED CO.
115 N Grand Phone 387

FLOWER DIRT
ALSO FILL-IN DIRT
$5 load. Phone 1872. If no answer 3118

Green Plants of All Kinds
Cottage Flower & Gift Shop
600 Morris Ave Phone 2984

69—Clothing, Wearg., Apparel

FOR SALE—¾ length kid caracul fur coat, size 14. Excellent condition. $40. Phone 7783-W. 10-26-A

MEN'S WOOL SLACKS $4.95
THE REMNANT SHOP
410 Louisville Ave.

ROBBY'S ARMY STORE
409 Trenton West Monroe Phone 8799

70—Wanted To Buy

USED
Furniture, Beds, Stoves Wanted
THE TRADING POST
815 DeSiard Phone 974

Fox Terrier puppy. Ph. 3906-M. 112 N. 6th, W. Monroe. 10-22-P

MERCHANDISE

70—Wanted To Buy

WE BUY
SOY BEANS
TYNER-PETRUS CO.
Phone 4496

HIGHEST PRICES PAID FOR GOOD USED FURNITURE
Snyder Hdwe. & Furn. Co.
325 Trenton St. W M. Phone 1778

LOGS WANTED
HARDWOOD and PINE
DELIVERED OUR MILL BY TRUCK OR LOADED ON RAILROAD CARS.
Parlor City Lbr. Co.
1000 Mississippi St. Monroe, La.

WANTED TO BUY
GREEN
LUMBER
GRADE "C" OR BETTER
HIGHEST PRICES PAID.
Write P. O. Box 1116, Monroe, or Phone 5400

WANT TO BUY
AT TOP MARKET PRICES
Scrap Iron and Metals
From Industries and Farms
Also Pipe and Pipelines
Your scrap will help to relieve the shortage of new steel
M. KAPLAN & SON
Pipe — Steel — Mill Supplies
9th and Adams Phone 942 - 7440

Highest Prices Paid for
PINE LOGS
Delivered Our Mill
Preston Lumber Co.
19th and Olive Streets

We Buy Used Furniture
Exchange Hdw. & Furn. Co.
105 North 6th St. Phone 384
9-10-P

WANTED: Used furniture or any household article of value
GLOBE FURNITURE CO.
1411 DeSiard Phone 3541

IF IT'S FOR SALE—Call 6058
John's Trading Co., 2205 DeSiard
We Buy Anything Sell Everything

REAL ESTATE FOR RENT

71—Apartments, Furnished

NICE 2-room furnished apartment. Phone 8718-J or 9228. 10-27-A

3-ROOM furnished apartment. Couple only. 3403 Breville. Phone 8816-R. 10-27-A

FOR RENT—3-bedroom unfurnished house, adults only, 3-room furnished apartment. 3-room unfurnished apartment. 6 months rent in advance. For particulars apply 4205 Lee Ave.

2-ROOM furnished apartment. Couple preferred. 110 Lindberg Street, W. Monroe. Phone 8184-W. 10-27-A

Nicely furnished small apartment. Twin beds. Suitable for 2 working girls, or men, or couple. Call 4603. Apply 2909 DeSiard. 10-26-P

3-room furnished apartment. Share bath with couple. No children. Phone 582. 10-26-P

FOR RENT—Garage apartment to couple only 3 rooms and bath. Write Box 870, c/o News-Star. 10-26-A

FURNISHED 2-room apartment. Adjoining bath. 510 Breard St. Phone 2815-W. 10-26-A

Furnished apartment north side for couple. No children. Available soon. $75.00. Box 405, News-Star. 10-25-P

Upstairs furnished apartment. Convenient to bus 5511 DeSiard. Phone 10100-M. 10-24-A

Tourist court cabin newly redecorated with innerspring mattress, private bath and kitchenette. Also large newly papered bedroom Private bath. Adults only. Apply 810 Cypress, W. Monroe. Phone 1872.

4-ROOM furnished apartment. Private bath. North side on bus line. Adults. Write Box 926. c/o News-Star.

72—Business Places

Grocery store and service station for rent. Stock for sale. Building and fixtures for rent. Lambin Grocery, 6 miles out on Sterlington Highway. 10-25-P

BRICK STORE BUILDING, for rent. Phone 4012. 10-24-A

Large store available for rent. Hwy. 80, West Monroe, La.
Ideal warehouse space available in West Monroe.
Small garage building available for storage space.
FAULK & FOSTER
212 Ouachita Bank Bldg. Phone 4303

FOR RENT—Large brick building. 215 S. 5th St.
E. R. (Ham) & L. K. Breard
100 Louisville Phone 2548, 649

77—Rooms With Board

ROOM AND BOARD for 2 men. Also extra meals. The Bridges Home.

78—Rooms Without Board

Rooms for college students or working couple. 2 blocks from college on bus line. Phone 10573-J. 10-26-P

Large south room. Stationery washstand. One or two. Single room for man. Phone 9668-W. 903 North 2nd. 10-26-P

Front bedroom for rent. Private entrance. Next to bath. For 1 or 2. Phone 8678. 414 Cypress. 10-26-P

LARGE comfortable bedroom. Close in. Private entrance. Phone 8609-W. 10-26-P

LOVELY bedroom, adjoining bath. New furniture and innerspring mattress. Private home. Gentlemen only. Phone 9593-J. 10-26-P

NICELY FURNISHED bedroom, convenient to bath. Private entrance. Working couple or 2 working girls preferred. 504 N. 5th, Monroe. Phone 6442-M. 10-26-P

Large bedroom nicely furnished. In private home Gentlemen preferred. Phone 4587-W. 10-25-P

NICELY FURNISHED bedroom. $27.50 per month. 100 Louisville Ave.

BEDROOM for rent. Close in. 601 Oak St. Phone 2965-W. 10-24-A

LARGE front room for rent. Phone 784. 105 North 3rd. W. M. 10-27-A

FURNISHED BEDROOM—Adjoining bath. Private home. Phone 951. 10-27-A

REAL ESTATE FOR RENT

78—Rooms Without Board

Front bedroom to 1 or 2 girls. Close in. Good neighborhood. Phone 5653. 10-23-A

Nicely furnished bedroom. Couple or working girls. Phone 2339-W. 10-25-P

Bedrooms. $4 per week. Gentlemen only. Phone 5528. 401 Layton Ave.

$5.00 Per Week
EARLE HOTEL
231 South Grand
PHONE 3180

83—Wanted To Rent

Young couple desires nicely furnished 3-room apartment with private bath. Phone 2640-J. or 4587-W. 10-25-P

Young lady and 1½ yr. old son desire 2 or 3-room furnished apartment. Phone 3180, Room 404. 10-25-P

Furnished bedroom convenient to bath for gentleman employed by Tensas Basin Levy District. References. Phone 1174. 10-25-P

Telephone Co., employee and family desire party furnished duplex, apartment, or small house. Phone 7855-J. 10-25-P

REWARD
For information leading to rental of 2 or 3-bedroom unfurnished house. References. Call 3305 between 8 and 10 a. m. and 6 and 8 p. m.

2-BEDROOM unfurnished apartment or house before November 15. Will lease. Call Mrs. H. G. Runyon, at 6003 days, and 7393-J after 6 p. m. 10-23-A

Two-bedroom furnished apartment for an employee of KMLB, expected in Monroe by October 23. Phone J. C. Liner, 4321.

Couple desires 2 or 3-room unfurnished apartment. Call 2692-R, 9 to 5 p. m

GRADUATE NURSE desires 2 or 3 room furnished apartment with kitchen, near uptown district. Write P. O. Box 147, Farmerville. 10-27-A

REAL ESTATE FOR SALE

84—Business Prop. for Sale

Grocery & Market
On West Madison St.
In Colored Section
Of Bastrop
Doing $5,000 Business Per Month
Stock of Merchandise At Cost. Fixtures and Market Equipment at ½ Price.
Will Sell or Rent Building
DUFF COCKRELL
Phone 1110 or 1056-W, Night Ph 814
Bastrop, Louisiana

Grocery store complete with stock and fixtures with 5-room living quarters. Lot 70 x 325 Good location. Priced reasonably. See or write P. W. Rodden, P. O. Box 136, Darnell, La. 10-25-P

Complete portable saw mill for sale. Also log trucks, teams, and rubber tired wagons. Phone 10538-J. 709 Nichols Ave., Monroe. 10-25-P

Attention Cafe Operators
$15,000 worth of equipment and stock. In building approximately 45 x 50 ft. Doing average business of from $150 to $200 per day. 5 year lease on building to new operator All goes for $11,000. Shown by appointment only. Phone 2537.

7½ ACRES—3½ miles from new traffic bridge in West Monroe on Highway 80 fronting 460 ft. on highway, depth 680 ft One quonset building 20x60. One double court. Two single courts with all modern conveniences. Also trailer court. Known as Joy Courts. For quick sale. Owner leaving town. $10,500. Shown by appointment.
E. R. (Ham) & L. K. Breard
100 Louisville Phone 2548, 649

NIGHT & DAY CAFE
New Equipment. Well Established.
Phone 9208

GROCERY STORE
Doing Excellent Business.
Modern Living Quarters.
Booker T. Washington Addn.
Mrs. Lillian (R. E.) Davis
Phone 1094 or 4054

Fine Business Locations
Lot 50 Ft. Wide x 150 Ft. Deep
(On Corner of Alley)
Sixth St. ½ block South of DeSiard St.
Lot 40 Ft. Wide x 108 Ft. Deep
(On Corner of Alley)
Fourth St. About 100 ft. South of Louisville Ave.
H. L. Rosenhein, Realtor
815 Ouachita Bank Bldg. Phone 1307

85—Farms and Land For Sale

40 Acres: 15 open fenced and cross fenced. Small house and barn. Lights. gas. Concrete well. 2½ miles south of Bosco. Rube Thorne. 10-27-P

5 ACRES — 6-ROOM HOUSE
Milhaven Rd. Front and back porch. Bath. All under fence. Chicken house, garage Immediate possession $5,750.
MRS. L. G. GILLILAND
502 Rochelle Ave Phone 1114 or 151

80 ACRES
25 acres under cultivation. 6-room house. Chicken house, barn, 8 miles out. Just off Arkansas Road.
Mrs. Lilliland (R. E.) Davis
Phone 1094 or 4054

86—Houses For Sale

VACANT—4-ROOM HOME. 2 screened porches. Garage, chicken house. Lots of shade trees. Lot 50 x 150. 604 Mitchell Lane. $3,250. Phone 2537.

By owner: Brand new, 6-room house. Plenty closets. 3601 Richmond. Call James Watts 8632-J after 6 p. m. or all day Sunday. 10-25-P

For Sale or Lease: Nice new small house. Priced for quick sale. L. A. Hollandsworth. Rt. 3, 3 miles on Swartz Rd. 10-22-P

FOR SALE
7-rooms and bath. Corner. Near church and school, W. M.
New small house. 604 Lazarre, W. M. Easy payments.
612 North 7th, W. M. $4,500.
2607 S. Grand. 9 rooms, 2 baths. $7,500.
20 acres. Warren Dr. 200 ft. off Hwy. 80.
619 Jackson Street.
LISTINGS SOLICITED
CITY AND COUNTRY
B. S. Braswell, Realtor
1006 Ouachita Bank Bldg. Ph. 2714, 2372-J

An extra well built modern home. Double floors, 5 large rooms, reception hall and bath. Ideally located within 2 blocks of business section of West Monroe. Priced for quick sale by owner. Only $6,500. Phone 10578-J.

REAL ESTATE FOR SALE

86—Houses For Sale

GROCERY BUSINESS
Located on Main Street of West Monroe. Entire stock, furniture and fixtures. Low rental. $11,500. Terms can be arranged
SPECIALTY SHOP
In downtown West Monroe. Doing excellent business. Walkout proposition. $2,000.
STUCCO HOME
New modernistic stucco home in West Monroe. Picture Window. Textone walls. All conveniences. $7,500.
LOT $950.
Large lot near Jr. College.
LUTHER REED & CO.
202 Heninger Bldg. Phone 3050 or 989

NORTH SIDE
3-bedroom home. Tile bath. Near Neville.
FAIRVIEW
3-bedroom home. Central heating. Newly decorated.
IDEAL SUBURBAN HOME
White's Ferry Road. In excellent condition.
2605 GORDON AVE.
F.H.A. Loan Approved $6,200. Can be easily handled.
ROOMING HOUSE
15 rooms — 9 rooms furnished. Walking distance of town. Priced to sell.
Mrs. Lillian (R. E.) Davis
Phone 1094 or 4054

HOWARD STREET
Nice 5-room house. Venetian blinds, window fan. $6,800.
NORTH SIDE
Lovely 2-bedroom home. Hardwood floors. Possession within 10 days. $11,800
NEAR GOLF COURSE
Large 5-room house. Good condition. $7,000.
DUPLEX, NORTH SIDE
7-rooms, 2 baths. Venetian blinds. Immediate possession.
NEAR NEVILLE HIGH
Lovely 3-bedroom home, in excellent condition.
NEAR GEORGIA TUCKER SCHOOL
2-bedroom home. Kitchen and breakfast room combined. Ample closets and cabinets. Beautiful hardwood floors. Termite contract. Quick possession.
2 NEW HOUSES
Corner Cole and Concordia. $9,200 each.
COLLEGE AVENUE
Beautiful 2-bedroom home facing campus. Panel Ray heaters. Quick possession.
DUPLEX
On DeSiard Road. 8-rooms. Corner lot. Good investment.
LARGE 8-ROOM HOUSE
With complete bath. Can be used for 2 apartments. New roof. Wilson St.
VACANT, $7,500
211 Mouton. 3-bedroom house in good condition. Corner lot.
203 JACK M'ENERY
3-bedroom home. Immediate possession. $6,500.
211 MOUTON
And 3408 Gordon Ave. 3-bedroom house and GARAGE apartment.
HOME AND INCOME
Large 5-room house, completely furnished. 4-room furnished garage apartment.
SOUTH 4TH
Nice 4-room house and bath. Partly furnished. $4,750.
CORNER SOUTH 4TH
And Layton, Duplex completely furnished.
DUPLEX
South Grand, 4-rooms and bath each side. Immediate possession.
700 BLOCK SOUTH 2ND
Modern 2-bedroom home. New venetian blinds. $8,500.
1111 SOUTH 3RD
Lovely 3-bedroom home. Window fan.
105 VERNON
3-bedroom home. Venetian blinds. 3 lots.
506 SOUTH 3RD
3-bedroom house. Newly painted.
407 RAILROAD AVENUE
4-room house. 1 room apartment $4,300.
307 FLANAGAN
W. M. Practically new 2-bedroom house.
RANSOM ADDN.
3-bedroom stucco home.
MRS. GILLILAND
502 Rochelle Ave. Phone 1114 or 151

By Owner, home on corner lot, 70 x 160. Immediate possession. Junior College Addition. Newly decorated and painted. 5-room pre-war dwelling with screened porch. Large trees and shrubs. See Clyde C. Nash, 500 Cole Ave., Phone 4488 or 2685-W.

4320 DESIARD—3-bedroom home with beautiful hardwood floors and Venetian blinds. Newly redecorated, inside and out. Large living room with real fireplace. Dining room, breakfast room and tiled bath. Spacious closets. Disappearing stairway in hall. Nice kitchen with pantry and all steel cabinets. Floor furnace. Attic ventilation. Rear screen porch, side screen porch with porte-cochere. Double garage with automatic sliding doors and paved driveway. Lot facing 100 ft. on Bayou DeSiard with 183 ft. depth. Yard terraced with beautiful shrubs.
107 TEXAS AVENUE—3-bedroom home with large living room, dining room, breakfast room, kitchen and tiled bath. Spacious closets in halls and bedrooms. Hardwood floors. New roof and outside paint job. Lot 55x150. Walking distance of town.
201 ARKANSAS—2-bedroom home with large front porch and glassed in side porch. Large living room, dining room, breakfast room and kitchen. Spacious closets and tiled bath. Corner lot 65 x 142. Suitable for Doctor's Clinic or Beauty Salon. Walking distance of town. Shown by appointment only.
806 WINNSBORO ROAD—5-room home with all modern conveniences. 5 acres of land, with large barn and 3 bearing pecan trees. On Winnsboro Highway, just out of city limits. Facing 210 ft. on highway and 1,050 ft. depth.
3705 POLK—4-room house almost finished. Lot 50x150. Owner leaving town for another position. Priced for quick sale. $3,000.
If interested in any of the above homes,
CALL FOR APPOINTMENT
E. R. (Ham) & L. K. Breard
100 Louisville Phone 2548, 649

SOUTH SIDE, LEE AVE.
2-bedroom house, newly redecorated. Nice shade trees. On bus line. Immediate possession. $5,750.
NORTH SIDE, W. M.
3-bedroom home, $7,900. 2 large screened porches. Nice yard. Concrete drive. Garage. Excellent condition. Lot for your money. Move in tomorrow.
ROCHELLE AVE.
3-Bedroom home. Screened front porch. Large spacious rooms. Well planned $10,000.
COLLEGE SECTION
New modern home in one of the best college sections. Situated on 2 beautifully landscaped lots. Call for details.
NORTHSIDE MONROE
2-bedroom solid brick. Newly redecorated. Venetian blinds, attic fan, floor furnaces. Tile bath. Best neighborhood. Immediate possession. $12,000.
HOUSE AND STORE
Corner lot. Large well built house. Good equipment. Colored trade. $7500.
FARMS! FARMS!
If you are in the market for a farm, we have all sizes, kinds and locations. Call for details on these listings and we can find what you are looking for.
MRS. ALICE DAVID
Phone 7474 Mr. Greenlee 6590-J

"We make loans on real estate, vacant or improved property, any amount $50 to $1,000 quick service."
LAWRENCE L. MAY & SON
136 S. GRAND PHONE 9602

REAL ESTATE FOR SALE

86—Houses For Sale

10 Acres. 6-rooms. Bath. Lights. Water. Butane Gas. Spring in pasture. On Arkansas Rd., at McCarthy's Store, $6,500.
508 Mitchell Lane, 6-room house, 2 years old. Bath. $4,750.
2914 Gordon Ave., 2-bedroom home. Bath and kitchen newly redecorated. Hardwood floors. 2 lots. Can be financed. $10,000.
306 Pershing Ave., 4 rooms, bath. Front porch. Floor furnaces, attic fan. Hardwood floors. Chicken yard. Newly papered. $4,600.
Winnsboro Rd. 5-rooms, bath. 7 acres. Lights water, Butane gas. Large barn. Beautiful shade trees. $6,000.
New 4-room house, 2½ acres. Near Drew. $1,500.
Milhaven Rd. 5-rooms, bath. 8 acres. $4,900
2 Lots Filhiol Ave., near College.
2 Lots McGuire Addn. $330 each.
Lot Lee Ave. $800.
HOUSES FOR COLORED.
C. E. BUCKLEY
1215 St. John Phone 1074

New 3-room house, front and back porch. Completely furnished. $2,500. Will accept late model automobile as down payment. Phone 4209-J. 10-22-P

$5,500
Nice 5-room house in good condition. Conrad St., McGuire Traveler's Rest Addn. Youngstown kitchen cabinet, glass lined automatic tank. Modern bath. Garage. Corner lot 75 x 150.
MRS. L. G. GILLILAND
502 Rochelle Ave. Phone 1114 or 151

WEST MONROE
209 Austin St., Attractive home with screened porch. Immediate possession. Only $6,500.
JUNIOR COLLEGE
500 Filhiol Ave., Corner location. Home recently redecorated. Quick possession. $10,000.
RENTAL PROPERTY
We have a vacant store building and a building suitable for warehouse in West Monroe.
FAULK & FOSTER
REAL ESTATE—INSURANCE
212 Ouachita Bank Bldg. Phone 4303

SORRY
FOLKS
TOO BAD SO MANY OF YOU WANTED THE SAME HOUSE, BUT WE HAVE OTHER NICE HOMES FOR SALE.
SEEING IS BELIEVING
1218 South 3rd. For only $1,087 you can move in this 5-room home and the total price is only $7,500.
Another "Believe It Or Not"
410 River Bend Dr., W. M. $900 down and take over this G. I. Loan, which means only 4% interest. $46 monthly payments.
THREE NEW HOMES
McGuire Addn., W. M. These modern homes are above the average, well planned and well built. All have attic fans, door chimes, garages, storerooms, concrete driveways and walkways. F. H. A. Loans available. Move in immediately.
SOLID BRICK
College Ave. A home for the careful buyer who hates repair bills. Brick and tile construction. Beautiful interior finish. F. H. A. Loan. Price $8,950.
CLOSE IN, W. MONROE
508 Mill. Price reduced to $6,000. Walking distance of schools and churches, also business district.
3809 Dick Taylor. 2-bedroom home, garden space, pretty yard. $7,350.
2904 Lee Ave. Large 7-room home suitable for large family, but presently arranged as two apartments. Wash room, fenced in chicken yard, plenty shade trees. $8,000.
GOOD INVESTMENT
3301 DeSoto St., College Addn. 2-story solid brick home. Each floor has complete bath and kitchen with 2-bedrooms. Revenue from one apartment will make monthly payments. Large corner lot. PRICE? To be set by F. H. A. Appraisal Pending.
704 Downey Lane, 5-rooms, back porch, garage, solid concrete driveway. House completely furnished. All new furniture. Immediate possession. $14,000.
TROY & NICHOLS
OFFICE PHONE 7700
Nights & Sundays Call Gochenour 2492

VACANT—4-ROOM MODERN HOME CORNER LOT. 111 WHEELIS, W. M. $4,200.
6-ROOM HOME—15 ACRES LAND. ASBESTOS SIDING. LIGHTS AND GAS IN HOUSE. GOOD WELL WATER. 4 MILES FROM W M WILL TRADE FOR CITY PROPERTY. $7,500.
NEWLY DECORATED 2-BEDROOM HOME. ASBESTOS SIDING. GARAGE. LOT 50 x 150. NEAR GRADE SCHOOL. 606 MITCHELL LANE, W. M. $5,850.
NEW 3-BEDROOM MODERN HOME WITH GARAGE ATTACHED. JUST OUTSIDE CITY LIMITS LOT 75x200. $6,000.
SAM or MRS. BOURLAND
1211 CYPRESS, W. M. PHONE 2537

FOR SALE
OR LEASE
610 JACKSON ST.
9-ROOM RESIDENCE
Ideal for Doctor's Clinic or Business Offices.
H. L. Rosenhein
REALTOR
815 Ouachita Bank Bldg. Phone 1307

Beautiful New Home
6 rooms—3 bedrooms, 2 baths, glassed-in sun porch with red concrete floor. Spacious closets, exquisitely built-in drawer space in each bedroom. Corner lot 100x150 ft. 808 Clayton St., West Monroe.
E. R. (Ham) & L. K. BREARD
100 Louisville Phone 2548, 649

By Owner
4-Room Garage Apartment
In Perfect Condition
114 McGuire, Morning Side Addn. 5 blocks from College. Near DeSiard, Sterlington, Louisville intersection.
Lot 50 x 150
Phone 4676-J

If You Plan To Build or Buy Soon
Drive By New House
3311 Richmond Ave.
F.H.A. Loan Available
FOR APPOINTMENT PHONE
MRS. IVY RAYNER
5055-M

REAL ESTATE FOR SALE

86—Houses For Sale

L. M. Ray Construction Corp.
GENERAL CONTRACTORS
PHONE 841

3401 RICHMOND
5-room house, excellent condition. Corner lot. A bargain at asking price.
W. D. KRAMER
506 Bres Ave. Phone 6571

Fairview Addn. 2-bedroom home. Tile bath and kitchen. Lifetime roof. Copper pipes. Central heating. Cedar lined closets Termite contract. Home in perfect repair. $21,000.
Lovely 3-bedroom home. Choice neighborhood. Close to school. 1911 North 5th. Shown by appointment only.
201 Jack McEnery St. 2-bedroom house in perfect repair. New roof. $5,250.
North Side. 3-bedroom brick home. Close in. Shown by appointment.
Lovely lot North Side, West Monroe. 75 x 150. Choice neighborhood. $1,100.
Lot 75 x 150 on Anderson St., W. M. $650.
I. & S. REALTY
Myrtis Harper, Mgr. Phone 2805, 883
Ernestine Smith, Phone 5641-R
Dixie Winger, Phone 7955-J

OWNER LEAVING TOWN
Beautiful story and a half 4-bedroom home. Hardwood floors. Built-in cabinets, tile board inlaid linoleum in kitchen and bath. Newly decorated dining room, large living room, fireplace with gas logs. Glassed in sun porch. Fluorescent lighting Concrete floored laundry. Asbestos siding. Composition roof. Aluminum outside blinds. Porte cochere, concrete drive. 2 storage rooms with concrete floors. 2-story barn 22' x 26'. Nicely landscaped. stocked fish pond. Artesian water. 2½ acres of land. Possession within 10 days. $12,000 furnished. $10,000 unfurnished. On Bernstein Park Rd. Phone 8765-R. 10-26-P

BY OWNER
Beautiful home near Jr. College. Completely furnished to dishes, utensils. Two bedrooms, screen porch, attached garage. Attic fan fine shrubbery, trees. New Philco refrigerator, Simmons beds, daybed, Magic Chef stove. radio-phonograph. $13,000. Phone 5700-R for appointment.

$3,000
104 North 4th W. M., 3-rooms, bath, Venetian blinds. Nice inside. Lot 60 x 60. Immediate possession.
I. & S. REALTY
Myrtis Harper, Mgr., Phone 2805, 883
Ernestine Smith, Phone 5641-R
Dixie Winger, Phone 7955-J

BAYOU DESIARD
2 acres facing bayou. Good 2-bedroom house perfect condition. Asbestos siding. Servant's quarters. Quiet and private. Must see to appreciate.
MRS. ALICE DAVID
Phone 7474 Mr. Greenlee 6590-J

4-room house, bath without fixtures. 2 acres. 1609 Coleman, W. M. 10-28-P

FOR SALE
BY OWNER, NORTH SIDE, 2-bedroom home. Price $10,500.00. 2508 Hawthorne. Phone 3992.
10-25-P

FOR SALE OR TRADE. 3-room house, concrete floor, lights, gas, well water. 2½ acres on McGee Rd. Phone 6574-W. 10-26-P

87—Lots For Sale

CORNER—150 ft. frontage on Glenmar by 144 ft. on North 4th. Reduced price.
MR. AND MRS. PORTER, REALTORS
1014 N. 2ND PHONE 5303

BUSINESS locations—3rd and Breard, Jackson street corner, South 2nd and Texas.
MR. AND MRS. PORTER, REALTORS
1014 N. 2ND PHONE 5303

SEVERAL nice residential lots on north side, Cole Addition and Pargoud Bend Addition. Ideal home sites. Corner and inside lots, $16.50 to $40 per front footage.
WHY PAY RENT??? Build your own home on one of these beautiful lots. CALL FOR APPOINTMENT.
Phone 649 or 2548

LOT 60 x 150 on Hilton Ave., between North 7th and 8th, $1,500.
CORNER LOT, North 7th and Stubbs Ave. Large enough for 5-unit apartment house. Also have 5 sets of plans for apartments. $8,600.
Lot 100x130, in Honest John Addn. North of Brown Paper Mill on black top Rd. Gas, water, lights available. $350.
LOT 50 x 150, near Sherrouse School $800.
2 Corner Lots, Otis and 9th. St. Both for $1,100.
2 Lots on Polk and Nichols St. $325 each.
LOT 50x150 on Polk St., South Monroe. $350.
2 LOTS, 50x150 each, in McGuire Addn., on Arkansas Rd., and North 11th St., West Monroe $550 each.
E. W. CRUSE, PH. 5400
C. B. SMITH
A. J. Lester, Ph. 5400 or 4308
NORTH THIRD & BREARD STS.

JACKSON ST. 1600 block. Lot 50x150. $1,575
LOT 80x150 in 800 block of K St. $1,650, $400 cash payment. Balance financed.
LOUISVILLE AVE. Well drained lots.
MYRTLE ST. 2500 block. Lot 60x150. $1,050.
TIPPIT ST. Brownville. 14 lots. $3,700.
COLE AVE. 200 ft. Just south of Webster.
MRS. L. G. GILLILAND
502 Rochelle Ave. Phone 1114 or 151

IDEAL HOME SITES
N. 6th St. Near Neville and grade schools. 65 ft. wide x 150 ft. deep.
Vernon St 300 block. 4 lots, 50 ft wide x 150 ft. deep each.
H. L. Rosenhein, Realtor
815 Ouachita Bank Bldg Phone 1307

88—Real Estate Brokers

LIST with us. we finance most of our sales; making possible many deals that would otherwise be impossible.
Troy & Nichols. Ph. 7700

LISTINGS APPRECIATED
Mrs. L. G. GILLILAND
502 Rochelle Ave Phone 1114 or 151

W. D. KRAMER
506 Bres Ave Phone 6571

GEORGE W. GUERRIERO
LISTINGS APPRECIATED-FHA-GI LOANS
321 BERNHARDT BLDG PHONE 6103

WALLACE D. EZELL
Farm Lands, Farm Loans
Phone 728-R 504 Auburn Ave., Monroe

MRS. ALICE DAVID
WILL SOLVE your real estate problems. Farms, houses, lots listings solicited.
Phone 7474 or 6590-J or 8497-J

OUACHITA REALTY CO.
LISTINGS APPRECIATED
Phone 4930-3298-R

List Your Property With
Mrs. Lillian (R. E.) Davis
1503 Emerson Phone 1094, 4054

LISTINGS APPRECIATED
E. R. (Ham) & L. K. Breard
100 Louisville Phone 2548, 649

SAM R. BOURLAND
List Commercial, Residential
Farm Property - Phone 2537
121 Cypress St. West Monroe, La.

H. L. ROSENHEIN, Realtor
815 Ouachita Bank Bldg. Phone 1307

E. W. CRUSE
PHONE 5400
Office North 3rd & Breard St.

Talk to an Expert
---before making that important Real Estate Transaction.
Consult a REALTOR

REAL ESTATE VALUES

IF YOU ARE THINKING ABOUT BUYING A HOME, LOOK THESE LISTINGS OVER AND CALL 5400. THEY ARE SOME OF THE BEST BUYS ON TODAY'S MARKET!

FRIENDLY LOCALITY WITH TRANSPORTATION AND SCHOOLS NEARBY

Grocery store, cafe, filling station, and 3-room apartment. Private bath. Corner lot 80 x 120. Stock, fixtures and furniture. Water, lights, natural gas. On Shreveport Highway. $5,600.

BETTER THAN NEW

7-room house. 2 screened porches. Can be used as Duplex. Double garage. Wash room. All in good condition. Lot 75 x 150. 411 North 8th, W. M. $8,000.

DO YOU KNOW WHAT YOUR HOME, FARM, BUSINESS, OR LOT IS WORTH? WE MAKE APPRAISALS

A FRIENDLY HOUSE IN EXCELLENT NEIGHBORHOOD

3 bedrooms, 2 screened porches. Venetian blinds. Garage and work shop. Poultry house and yard. Lot 50 x 150. 510 Linderman, W. M. $6,750.

What's Important in Buying a Home?

Quality!

SEE THIS!

4-room house, 2 bedrooms. All in good condition. 2 lots. $6,500.

NOT JUST ANOTHER HOUSE... A HOME!

Jackson St. 8-room house. 4 bedrooms. Or can be used as 3 apartments. Completely furnished. Lot 49 x 150. Immediate possession. $10,500.

A HOME SPEAKS FOR ITSELF! LISTEN!

Large 5-room house. 2 screened porches. Breakfast room. Large convenient closets. Venetian blinds, floor furnace, attic fan. Asbestos siding. High ceilings. Garage with concrete floor and store room. Lot 96 x 150. About 1/2 mile from New Country Club, off Loop Rd. $13,750.

"REALTOR" Means Leadership.
"REALTOR" Means Ethical business methods.
"REALTOR" Means Knowledge of realty values.
"REALTOR" Means honorable dealings.
"REALTOR" Means safety for you.

CHARM IN THE COUNTRY!

5-room house. 3 bedrooms. All built-in features. Garage and wash room. 3 acres fenced. City water, lights, natural gas. 2½ miles from West Monroe city limits.

What's Important in Buyin a Home?

Location!

SOUTH SIDE

4-room house. Nice kitchen with built-in features. Asbestos siding. 2 lots. On South Grand. $4,400.

A GENUINE BARGAIN

5-room house. Attic fan. Lot 150 x 190. 301 Mitchell Lane, W. M. $7,000.

DON'T LOOK FURTHER

6-room house. 3 porches. 812 Pine St., West Monroe.

DIGNITY, BEAUTY AND QUALITY

4-room house. 2 1/2 blocks of land fronting on 2 streets. $8,000. 906 Montgomery St., W. M.

CONSULT A SPECIALIST BEFORE YOU BUY

Everyone's Talking About the Excellent Real Estate Service They Are Receiving From Our Efficient Office and Sales Force

IT'S NICE

2607 Gordon Ave. $7,500. 7-room house. Hardwood floors. Lot 50 x 150 ft. Good investment.

NEAR PAPER MILL

6-Room house, bath. Gas, lights, water. Lot 82 x 200. Possession within 10 days. $6,000.

3 HOUSES ON THIS PLACE

6 acres. One 3-room house, one 2-room house, one 4-room house partly finished. Near Good Hope Church. $4,500.

WORDS CAN'T DO IT JUSTICE!

183-acre farm. 60 acres in permanent pasture. Balance in cultivation. 3 miles northwest of Oak Grove. Large 5-room house. Electricity. Butane gas. 2 tenant houses. 2 tractors and all equipment. Over bale cotton per acre this year. $19,000.

WELL PLANNED

Two 5-room houses. Barn. 64 1/2 acres. 30 acres in cultivation. Balance mostly hardwood timber. 6 miles west of Columbia; 1 1/2 miles off Chatham Road. The Hicks Place. $3,000.

AIR-CONDITIONED CAFE

Best location. Doing excellent business. Equipment only 2 years old. All stock, equipment and air conditioning unit. Everything goes except building.

ALL THE THINGS YOU DESIRE ARE INCORPORATED IN THIS FINE 5-ROOM HOME

Glassed in sleeping porch. Breakfast room. Front porch. Attic fan. Lifetime roof. 3-room garage. 2 corner lots. Nice shrubbery, shade trees. 2501 Gordon Ave. Immediate possession. $12,500.

SOUTH OF START, LA.

On Clear Lake Road. 5-room house about 3 years old. Bath. Butane gas, electric pump, attic fan. 16 1/2 acres fenced. 8 acres open. $5,000. Possession within 30 days.

E. W. CRUSE REAL ESTATE

Our Office Will Open Promptly At 8 A. M. Monday Morning.

PHONE E. W. CRUSE 5400
BERNARD SMITH 5400
A. J. LESTER, PHONE 5400 OR 4308

If You Think Some of Our Prices Are Too High... Make Us An Offer

$1,800 Cash, Assume Mortgage for Balance

150 acres (4 acres in cultivation). Partly fenced. 3-room house. 1/4 mineral rights. 3/4 mile south Milhaven Road. 2 1/2 miles beyond Swayze's Dairy.

IT'S NEW... IT'S NICE

5-room house. Large closets. Hardwood floors. Lot 50 x 150. 711 Mississippi. $8,750.

HONEST JOHN ADDITION

2-room house, 2 lots. $1,700.

INCOME OF APPROXIMATELY $100 A MONTH

Duplex. 6 rooms and bath. 412 Mill St, W. M.

FARMERVILLE, LA.

Practically new 4-room house, complete bath. Porch. Lot 50 x 75. Known as Malone Place. On Farmerville-Marion Highway. $4,200.

JUST OFF SHREVEPORT HIGHWAY

On McGee Rd., 5 and 10-acre tracts. $850 each. About 8 miles from bridge.

IT'S A HONEY FOR THE MONEY YOU HAVE TO SEE IT!

3 bedrooms. Asphalt tile on kitchen floor. Venetian blinds. Lifetime roof. Lot 50 x 164 1/2. 209 Grayling Lane. $12,200.

NOTHING BETTER FOR YOUR MONEY

Story-and-a-half, 5-room house, garage and grocery store. All stock and fixtures. 1/2 acre land. Everything goes. $10,000. White's Ferry Rd. 1/2 mile from West Monroe city limits.

What's Important In Buying A Home?

Planning!

WELL-PLANNED HOME

Has Both Beauty and Comfort

2-story, 3-bedroom house. Large screened porch with concrete floor. Double garage. Asbestos siding. Attic fan. Nice shade trees. Shrubbery. 2401 Jasmine. Immediate possession. $11,000.

EXTRA!! EXTRA!! EXTRAORDINARY!

THE KIND OF A HOUSE YOU GO CRAZY ABOUT

Large 3-bedroom home. Bath. 2 porches. Natural gas, lights, good well water, electric pump, telephone. Asbestos siding. House 2 years old. 1 acre land. Just off old Natchitoches Rd. 1/2 mile from city limits. Almost immediate possession.

IN BUSINESS SECTION

Nice cafe. Doing profitable business. Nice fixtures. Only $4,800. Ill health in family—must sell.

YOU CAN OWN A HOME

New 4-room house, bath. Butane gas, well of water with electric pump. Butane gas cook stove. 13 acres. $3,500.

FARMERVILLE, LA.

1/2 interest in new up-to-date 3-chair Barber Shop. All supplies. Owner going back to school. $2,100.

TALK ABOUT A BEAUTY WELL HERE IT IS!

Practically new 5-room home. Breakfast room. Bath with nice dressing table and mirror. Large closets. Mirrored doors. Ventilated canopy over stove. Hardwood floors. All built-in features. Attic fan. Floor furnace. Beautiful mantel and chimney. Asbestos siding. Slats-of-wood awnings. New Bendix washing machine. Attached garage. Lot 70 x 160. Near Jr. College. Possession within 30 days.

ON BAYOU

35 acres under fence. 2 houses. All modern conveniences. Lights, telephone. 5 minutes from Monroe. Small income from 2 gas wells. 1/2 mineral rights. Immediate possession. $6,500.

COULD BE SUBDIVIDED

80 acres. (40 acres open, 40 acres timber). 6-room house. 7 1/2 miles from new bridge. On Shreveport Hwy. $10,500.

YOU HAVE TO SEE

This General Merchandise Store. Hardware, groceries, dry goods. Doing excellent business. Inventory price. Located in small town near oil field, south of Monroe. Reason for selling, ill health. $25,300.

WHAT'S IMPORTANT IN BUYING A HOME!

Neighbors!

FOR ACTION LIST WITH E. W. CRUSE

NEAR BROWN PAPER MILL

4-room house, lights, water, gas. $1,700.

LOOK THIS OVER

Foundation will be repaired and termited. Outside painted and all other outside necessary repairs done. $5,600. 605 South 2nd. 5-room house. 2 lots.

A LITTLE FARM CLOSE TO TOWN

New large 3-room house. Bath (no fixtures). 1/2 acre. Lights, natural gas. Just off White's Ferry Rd. $3,500.

FOR COLORED

4-room house. 309 South 12th St. $1,500.

YOU BE THE JUDGE

80 Acres (60 acres in cultivation). 7-room house. Bath. Butane gas. Lights, well of water, electric pump. 5-room tenant house. School and church near by. Made bale and a half of cotton per acre this year. On Gravel Road, 2 miles from paved Oak Grove-Mer Rouge Road. $12,000.

IT COSTS A LOT TO LIVE NOW!

—MAYBE IT'S WORTH IT

... You'll enjoy living a LOT better, when you live in a desirable place.

BUY A LOT NOW!

BACK TO THE FARM

5 Acres. 4-room house. Double garage. Workshop. Other out buildings. Lights, natural gas, well water. Telephone. Off White's Ferry Rd., on Wall-William's Rd.

GOOD INVESTMENT

Drive-In Cafe. Building and 2-room apartment. All stock and fixtures. Gas, lights, city water. 1/2 acre. On Shreveport Hwy. $10,000.

For Your Protection... Deal With a "Realtor"

E. W. CRUSE
REALTOR
PHONE 5400

It's Safe...Buy Real Estate... Consult a Realtor...He Knows

E. W. CRUSE

PHONE 5400

Office North 3rd & Breard St.

Talk to an Expert

---before making that important Real Estate Transaction.

Consult a REALTOR

REAL ESTATE VALUES

IF YOU ARE THINKING ABOUT BUYING A HOME, LOOK THESE LISTINGS OVER AND CALL 5400. THEY ARE SOME OF THE BEST BUYS ON TODAY'S MARKET!

FRIENDLY LOCALITY WITH TRANSPORTATION AND SCHOOLS NEARBY

Grocery store, cafe, filling station, and 3-room apartment. Private bath. Corner lot 80 x 120. Stock, fixtures and furniture. Water, lights, natural gas. On Shreveport Highway. $5,600.

BETTER THAN NEW

7-room house. 2 screened porches. Can be used as Duplex. Double garage. Wash room. All in good condition. Lot 75 x 150. 411 North 8th, W. M. $8,000.

DO YOU KNOW WHAT YOUR HOME, FARM, BUSINESS, OR LOT IS WORTH? WE MAKE APPRAISALS

A FRIENDLY HOUSE IN EXCELLENT NEIGHBORHOOD

3 bedrooms, 2 screened porches. Venetian blinds. Garage and work shop. Poultry house and yard. Lot 50 x 150. 510 Linderman, W. M. $6,750.

What's Important in Buying a Home?

Quality!

SEE THIS!

4-room house, 2 bedrooms. All in good condition. 2 lots. $6,500.

NOT JUST ANOTHER HOUSE . . . A HOME!

Jackson St. 8-room house. 4 bedrooms. Or can be used as 3 apartments. Completely furnished. Lot 49 x 150. Immediate possession. $10,500.

A HOME SPEAKS FOR ITSELF! LISTEN!

Large 5-room house. 2 screened porches. Breakfast room. Large convenient closets. Venetian blinds, floor furnace, attic fan. Asbestos siding. High ceilings. Garage with concrete floor and store room. Lot 96 x 150. About 1/2 mile from New Country Club, off Loop Rd. $13,750.

"REALTOR" Means Leadership.
"REALTOR" Means Ethical business methods.
"REALTOR" Means Knowledge of realty values.
"REALTOR" Means honorable dealings.
"REALTOR" Means safety for you.

CHARM IN THE COUNTRY!

5-room house. 3 bedrooms. All built-in features. Garage and wash room. 3 acres fenced. City water, lights, natural gas. 2½ miles from West Monroe city limits.

What's Important in Buyin a Home?

Location!

SOUTH SIDE

4-room house. Nice kitchen with built-in features. Asbestos siding. 2 lots. On South Grand. $4,400.

A GENUINE BARGAIN

5-room house. Attic fan. Lot 150 x 190. 301 Mitchell Lane, W. M. $7,000.

DON'T LOOK FURTHER

6-room house. 3 porches. 812 Pine St., West Monroe.

DIGNITY, BEAUTY AND QUALITY

4-room house. 2 1/2 blocks of land fronting on 2 streets. $8,000. 906 Montgomery St., W. M.

CONSULT A SPECIALIST BEFORE YOU BUY

Everyone's Talking About the Excellent Real Estate Service They Are Receiving From Our Efficient Office and Sales Force

IT'S NICE

2607 Gordon Ave. $7,500. 7-room house. Hardwood floors. Lot 50 x 150 ft. Good investment.

NEAR PAPER MILL

6-Room house, bath. Gas, lights, water. Lot 82 x 200. Possession within 10 days. $6,000.

3 HOUSES ON THIS PLACE

6 acres. One 3-room house, one 2-room house, one 4-room house partly finished. Near Good Hope Church. $4,500.

WORDS CAN'T DO IT JUSTICE!

183-acre farm. 60 acres in permanent pasture. Balance in cultivation. 3 miles northwest of Oak Grove. Large 5-room house. Electricity. Butane gas. 2 tenant houses. 2 tractors and all equipment. Over bale cotton per acre this year. $19,000.

WELL PLANNED

Two 5-room houses. Barn. 64 1/2 acres. 30 acres in cultivation. Balance mostly hardwood timber. 6 miles west of Columbia; 1 1/2 miles off Chatham Road. The Hicks Place. $3,000.

AIR-CONDITIONED CAFE

Best location. Doing excellent business. Equipment only 2 years old. All stock, equipment and air conditioning unit. Everything goes except building.

ALL THE THINGS YOU DESIRE ARE INCORPORATED IN THIS FINE 5-ROOM HOME

Glassed in sleeping porch. Breakfast room. Front porch. Attic fan. Lifetime roof. 3-room garage. 2 corner lots. Nice shrubbery, shade trees. 2501 Gordon Ave. Immediate possession. $12,500.

SOUTH OF START, LA.

On Clear Lake Road. 5-room house about 3 years old. Bath. Butane gas, electric pump, attic fan. 16 1/2 acres fenced. 8 acres open. $5,000. Possession within 30 days.

E. W. CRUSE REAL ESTATE

Our Office Will Open Promptly At 8 A. M. Monday Morning.

PHONE E. W. CRUSE 5400
BERNARD SMITH 5400
A. J. LESTER, PHONE 5400 OR 4308

If You Think Some of Our Prices Are Too High . . . Make Us An Offer

$1,800 Cash, Assume Mortgage for Balance

150 acres (4 acres in cultivation). Partly fenced. 3-room house. 1/4 mineral rights. 3/4 mile south Milhaven Road. 2 1/2 miles beyond Swayze's Dairy.

IT'S NEW . . . IT'S NICE

5-room house. Large closets. Hardwood floors. Lot 50 x 150. 711 Mississippi. $8,750.

HONEST JOHN ADDITION

2-room house, 2 lots. $1,700.

INCOME OF APPROXIMATELY $100 A MONTH

Duplex. 6 rooms and bath. 412 Mill St, W. M.

FARMERVILLE, LA.

Practically new 4-room house, complete bath. Porch. Lot 50 x 75. Known as Malone Place. On Farmerville-Marion Highway. $4,200.

JUST OFF SHREVEPORT HIGHWAY

On McGee Rd., 5 and 10-acre tracts. $850 each. About 8 miles from bridge.

IT'S A HONEY FOR THE MONEY YOU HAVE TO SEE IT!

3 bedrooms. Asphalt tile on kitchen floor. Venetian blinds. Lifetime roof. Lot 50 x 164 1/2. 209 Grayling Lane. $12,200.

NOTHING BETTER FOR YOUR MONEY

Story-and-a-half, 5-room house, garage and grocery store. All stock and fixtures. 1/2 acre land. Everything goes. $10,000. White's Ferry Rd. 1/2 mile from West Monroe city limits.

What's Important In Buying A Home?

Planning!

WELL-PLANNED HOME

Has Both Beauty and Comfort

2-story, 3-bedroom house. Large screened porch with concrete floor. Double garage. Asbestos siding. Attic fan. Nice shade trees. Shrubbery. 2401 Jasmine. Immediate possession. $11,000.

EXTRA!! EXTRA!! EXTRAORDINARY!

THE KIND OF A HOUSE YOU GO CRAZY ABOUT

Large 3-bedroom home. Bath. 2 porches. Natural gas, lights, good well water, electric pump, telephone. Asbestos siding. House 2 years old. 1 acre land. Just off old Natchitoches Rd. 1/2 mile from city limits. Almost immediate possession.

IN BUSINESS SECTION

Nice cafe. Doing profitable business. Nice fixtures. Only $4,800. Ill health in family — must sell.

YOU CAN OWN A HOME

New 4-room house, bath. Butane gas, well of water with electric pump. Butane gas cook stove. 13 acres. $3,500.

FARMERVILLE, LA.

1/2 interest in new up-to-date 3-chair Barber Shop. All supplies. Owner going back to school. $2,100.

TALK ABOUT A BEAUTY WELL HERE IT IS!

Practically new 5-room home. Breakfast room. Bath with nice dressing table and mirror. Large closets. Mirrored doors. Ventilated canopy over stove. Hardwood floors. All built-in features. Attic fan. Floor furnace. Beautiful mantel and chimney. Asbestos siding. Slats-of-wood awnings. New Bendix washing machine. Attached garage. Lot 70 x 160. Near Jr. College. Possession within 30 days.

ON BAYOU

35 acres under fence. 2 houses. All modern conveniences. Lights, telephone. 5 minutes from Monroe. Small income from 2 gas wells. 1/2 mineral rights. Immediate possession. $6,500.

COULD BE SUBDIVIDED

80 acres. (40 acres open, 40 acres timber). 6-room house. 7 1/2 miles from new bridge. On Shreveport Hwy. $10,500.

YOU HAVE TO SEE

This General Merchandise Store. Hardware, groceries, dry goods. Doing excellent business. Inventory price. Located in small town near oil field, south of Monroe. Reason for selling, ill health. $25,300.

WHAT'S IMPORTANT IN BUYING A HOME!

Neighbors!

FOR ACTION LIST WITH E. W. CRUSE

NEAR BROWN PAPER MILL

4-room house, lights, water, gas. $1,700.

LOOK THIS OVER

Foundation will be repaired and termited. Outside painted and all other outside necessary repairs done. $5,600. 605 South 2nd. 5-room house. 2 lots.

A LITTLE FARM CLOSE TO TOWN

New large 3-room house. Bath (no fixtures). 1/2 acre. Lights, natural gas. Just off White's Ferry Rd. $3,500.

FOR COLORED

4-room house. 309 South 12th St. $1,500.

YOU BE THE JUDGE

80 Acres (60 acres in cultivation). 7-room house. Bath. Butane gas. Lights, well of water, electric pump. 5-room tenant house. School and church near by. Made bale and a half of cotton per acre this year. On Gravel Road, 2 miles from paved Oak Grove-Mer Rouge Road. $12,000.

IT COSTS A LOT TO LIVE NOW!

—MAYBE IT'S WORTH IT

. . . You'll enjoy living a LOT better, when you live in a desirable place.

BUY A LOT NOW!

BACK TO THE FARM

5 Acres. 4-room house. Double garage. Workshop. Other out buildings. Lights, natural gas, well water. Telephone. Off White's Ferry Rd., on Wall-William's Rd.

GOOD INVESTMENT

Drive-In Cafe. Building and 2-room apartment. All stock and fixtures. Gas, lights, city water. 1/2 acre. On Shreveport Hwy. $10,000.

For Your Protection . . . Deal With a "Realtor"

E. W. CRUSE REALTOR

PHONE 5400

It's Safe . . . Buy Real Estate . . . Consult a Realtor . . . He Knows

THOMAS RAPS AT JUSTICE BRANCH

Charges 'Despicable' Action In Ordering Check Of Payrolls

WASHINGTON, Oct. 23.—(AP)—Rep. J. Parnell Thomas (R.-N. J.) today accused the justice department of "despicable" political action in having a federal grand jury check on his office payroll records.

Thomas, chairman of the house committee on un-American activities, said he welcomes a federal investigation.

But for it to be started on the eve of an election, he added, "is despicable and revolting, not only to the citizens of my district but to every patriotic citizen of the United States."

Columnist Drew Pearson first made the allegations against Thomas and subsequently a group of 17 lawyers from the congressman's home district petitioned the justice department for an investigation.

It was disclosed by officials of the department last night that results of an F. B. I. inquiry into the situation had been presented to a regular grand jury meeting in the District of Columbia. Some members of Thomas' office staff also appeared before the grand jury yesterday, department officials said.

Thomas and Attorney Gen. Tom C. Clark have been at odds some time over whether the justice department should have questioned some persons who have been mentioned in the committee's hearings on alleged war-time Soviet espionage.

Thomas' comment on the grand jury proceedings was contained in an open letter to Clark. It was given to newsmen by Thomas' office here.

The letter, said "It is singularly strange" that Thomas should be singled out from 531 members of congress "as the target of this vicious smear technique" less than ten days before the election.

"The purpose of this letter," Thomas said "is to serve notice upon you and President Truman that I do not intend to be your political scapegoat because of your failure to prosecute the Communist enemy."

The justice department has said it has all the evidence developed by the committee, and does not consider it sufficient to warrant court action.

"No one in official Washington is more aware than I of the complete failure of you and your administration to prosecute the Communist fifth column in America," Thomas told Clark in his letter.

Thomas said Vincent Quinn, Clark's assistant in charge of the criminal division, tried last July to persuade Thomas not to hold public hearings on the espionage charges.

"At the proper time, I shall make public the full facts regarding this attempt to head off the embarrassment to you and your administration which you knew would follow as a result of our hearings," Thomas said.

The department's investigation of the Pearson charges, Thomas continued, is "a new low in politics," and "in fact it is nothing but cheap Pendergast politics and you know it."

The name of the late Tom Pendergast, onetime head of Kansas City's Democratic organization, has been mentioned before in Republican-Democratic quarrels. President Truman won his first political successes with the aid of the Pendergast organization.

SEEDMEN TO HOLD CONVENTION HERE

Members of the Louisiana Seedman's Association will meet here November 5 and 6, according to an announcement by E. E. White, of Monroe, president of the association.

According to White, the meeting will be held at the Virginia Hotel where several well known speakers will be heard. Among the speakers will be W. E. Anderson, state commissioner of agriculture and immigration and R. N. Flint, seed analyst.

Men Who Get Up Nights Often Lose Their Pep

If you get up 2 or more times a night, your rest is broken and you may feel tired out. So if you Get Up Nights or suffer from Bladder Irritation, Burning Passages, Backache, Strong Cloudy Urine, Pains in the Groin, Hips, or Lower Abdomen, due to temporary germ irritation in non-organic and non-systemic Kidney and Bladder Troubles, try CYSTEX.

Usually the very first dose of CYSTEX starts to work immediately to help you in 3 ways: 1. Helps nature remove certain irritating germs in acid conditions. 2. Thus helps remove a frequent cause of many aches and pains. 3. By relieving and calming irritated tissues it helps reduce frequent or smarting passages day and night. Get CYSTEX from druggist today. Money back guaranteed unless CYSTEX satisfies you.

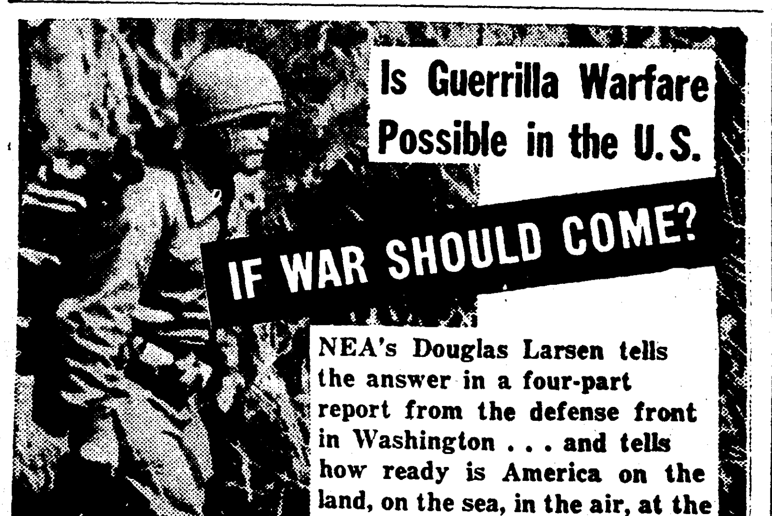

NEA's Douglas Larsen tells the answer in a four-part report from the defense front in Washington . . . and tells how ready is America on the land, on the sea, in the air, at the Pentagon. It is the answer, NOT to a war scare question, but to what realistic Americans want to know today. Watch for this important exclusive starting

Oct. 26 in Monroe Morning World

NEWLY ELECTED OFFICERS

At their early banquet Friday on the Virginia hotel roof, bankers of the First Regional Clearing House elected new officers for their organization. They are: (left to right), W. F. Prickett, of Winnsboro, president; Floyd Martin, of the Central Savings Bank and Trust Company, Monroe, secretary-treasurer, and N. B. James, of Farmerville, vice-president.

(Staff photo by Leon C. Noland, Jr.)

Boyle's Notebook

By Saul Pett
(For Hal Boyle)

NEW YORK, Oct. 23.—(AP)—The "campus" is a tiny, sooty square on the north edge of the Bowery.

The "Gay Collegiate Life" is a fiction here with rumble of the "El," in the shadow of the flop houses, in the jungle of "horse markets" that only the owners call restaurants.

Here sits a misshapen brownstone building. It houses the Cooper Union for the Advancement of Science and Art. As a physical achievement of America I don't suggest you call it to anyone's attention.

As a school, Cooper Union will never worry Harvard. It only offers courses in art and engineering and only one degree, in engineering. It is free. Its money comes from old endowments set up by such conservatives as Peter Cooper, the inventor, and later Andrew Carnegie, the steel magnate.

By day, it isn't much, but by night, in the old basement auditorium where they hold their famous lecture series, the place seems to expend into a bigness that includes all the ideas of the world, no matter who's selling them. You can get that feeling just in one night. It won't cost a penny. You don't have to know anybody to get a seat.

For 88 years now some of the best minds in this country—and they frequently didn't agree with the prevailing political, religious and academic powers—have been speaking their piece in that auditorium. Lincoln did in 1860 and nobody much minded that he forgot to remove the pencil stub from behind his ear.

The podium Lincoln used is still there on the platform. So is the memory of his last words on that snowy night in 1860: "Let us have faith that right makes might and, in that faith, let us to the end dare to do our duty as we understand it."

From Lincoln through Wilson, 13 American presidents have spoken there. So did Robert Ingersoll, whose views on religion were so radical he had to have protection from the crowd. Henry George, the great single-tax economist, collapsed on the Cooper Union stage, as he was about to accept the mayoralty nomination, and died in the adjacent "Green Room."

Mark Twain talked about the Hawaiian Islands and Henry Ward Beecher brought the house down with his first words on women's suffrage: "Ladies and gentlemen. Man is vastly superior to woman—as man; and woman is vastly superior to man—as woman; and both of them together are more than a match for either of them separately."

It is a place where the greatest political and intellectual problems of the last century have been freely discussed—slavery, Darwinism, Marxism, the industrial revolution, women's suffrage, labor unions, the New deal. It is a place where a day laborer can fire questions at a college professor or a Bronx housewife can pick on a distinguished author.

The other night I was there and heard Dr. Roy K. Marshall, astronomer, discuss "Science, the Endless Frontier." In most places, such a formidable subject might induce sleep. But that night, as the speaker spoke out bluntly for scientific freedom from "political inquisition," the audience whooped, howled and whistled.

In the crowd were Chinese faces and Negro faces and Irish faces and Jewish faces. There were old men with hearing aids and men who looked like they had just come from the racetrack. There were red-nosed citizens of the Bowery, students, factory workers, lawyers, cloak and suit operators and artists who had wandered over from Greenwich Village.

In the question and answer period, a plain little man in heavy glasses arose and asked the speaker, "What lies outside the finite bounds of Einstein?" It was such a big thing to come from such a little man.

Did I tell you about the football team the Cooper Union boys used to have? Officially, they put one out for five years. They practiced on Sundays, in a vacant lot. They never won a game. They came close once, pushing the ball down to the enemy's two-yard line.

But the Cooper Union backfield got excited at this historic moment. It was a question of who would take the ball over. They took so much time in the huddle they were penalized and never did score or win the game.

In 1936, the student council disbanded the football team but some of the boys kept playing anyway, under different names. They couldn't even call themselves Cooper Union. That was the year they won their first and only game.

NEWSPAPERMAN FACES 3 CHARGES

Indicted For Alleged Kidnaping, Intimidation And Conspiracy

PEORIA, Ill., Oct. 23.—(AP)—A St. Louis newspaperman investigating the slaying of gangster Bernie Shelton was indicted with three members of the Shelton gang today on charges of kidnaping, intimidation and conspiracy.

The reporter, Theodore C. Link of the Post-Dispatch, was indicted by one of two grand juries called to investigate alleged conditions of gambling and corruption in the Peoria area which Link's news stories described.

Others indicted are Earl Shelton, brother of the slain gang leader, and Ray Walker and Jack Ashby.

The four men were accused of forcibly detaining, assaulting and questioning Peter Petrakos, associate of the slain Shelton brother, in Link's Peoria hotel room the night of July 20. It was after this meeting that Link wrote a series of articles for the Post-Dispatch on conditions in Peoria.

The jurors "censured" Link for his news stories and said they found no evidence of an alliance between gamblers and public officials. Gambling in the county, they said, is "at a minimum."

The special investigation, demanded by the Peoria Association of Commerce, was directed by James A. Howe, a special assistant to Attorney General George F. Barrett. The association called for the new inquiry after three county officials, including State's Attorney Roy P. Hull of Peoria, were indicted for malfeasance by another grand jury last month.

In St. Louis, the Post-Dispatch's managing editor, Ben Reese, said the newspaper "will furnish cash bond for the appearance of Link for trial and will defend him to the last ditch."

Link, 43, an investigative reporter for the Post-Dispatch whose contacts include gamblers and gangsters, was assigned to investigate the ambush killing of Bernie Shelton in Peoria July 26.

In one story, he wrote that an emissary for State's Attorney Hull attempted to solicit a $25,000 bribe from Bernie Shelton in exchange for dropping an assault charge pending in the courts against Shelton. He said a recording had been made and kept of the conversation between Shelton and the alleged emissary. Hull, who subsequently was indicted for attempted bribery, denied the charge.

L. S. U. BOARD OF SUPERVISORS MEETS

BATON ROUGE, La., Oct. 23.—(AP)—The Louisiana State University board of supervisors met all day today in closed session and recessed until 9 a. m. next Friday.

The only actions taken at a brief open meeting late today were approval of plans to purchase a site in Acadia parish for a rice experiment station, approval of interim appointments to the staff and faculty, authorization to lease for mineral development university property in Washington parish and acceptance of a site for a new oil well on the main university campus here. The appointments approved were a number which had been made effective at the beginning of this school year and had already been announced.

Benjamin Franklin once tried to raise silk worms.

MITCHELL P.-T. A. PLANS CARNIVAL

Big Party Will Be Held October 29; Four Queenly Candidates

The W. R. Mitchell P.-T. A. carnival will be held at the Mitchell School, Friday, October 29.

A hot campaign is under way for the carnival queen. Mitchell has four candidates for queen: the first grade candidate is Lynda Carole Mosley, daughter of Mr. and Mrs. Doyle T. Mosley; second grade candidate is Linda Lavender, daughter of Mr. and Mrs. Edward Lavender; the third grade candidate is Linda Steele, daughter of Mr. and Mrs. J. C. Steele, Jr., and the fourth grade candidate is Gay Wilson, daughter of Mr. and Mrs. Thomas Wilson.

The campaign is gaining in interest each day, and the result is that the votes are coming in. The polls will be open for the voters Friday night, so everyone will have a chance to vote.

Mrs. Roy Byrd, general carnival chairman, announced that the hotdog stand and the drink stand will be open at 6:30. Come on down and have your supper with us, and then be ready for the other attractions when they begin at 7 o'clock.

There will be a "fish pond" that will delight the children. The "picture show" will show interesting movie shorts that will please anybody. "Bingo" will be fun for all. What carnival would be complete without a "cake walk"? Just think of those delicious home-made cakes!

Then there'll be sandwiches, popcorn balls and everything you can think of.

The final attraction of the evening will be the crowning of the Mitchell P.-T. A. carnival queen. No one will know until then who the queen will be. The runners-up will be in the queen's court.

The proceeds from this carnival will be used to buy much needed equipment for the W. R. Mitchell School.

Mrs. Dale Cobb, president of Mitchell P.-T. A., extends a cordial invitation to the public to attend.

THURMOND WINDS UP TOUR OF TENNESSEE

KNOXVILLE, Tenn., Oct. 23.—(AP)—Gov. J. Strom Thurmond concluded tonight a three-day tour of Tennessee with another attack on proposed civil rights legislation.

The states' rights Democrat's presidential candidate, in making his final bid for Tennessee's 12 electoral votes, said "The American people are not willing to exchange the constitutional rights of their states for the kind of government that keeps Joseph Stalin in power.

"Let us join in this election to tell Truman, Dewey and Wallace that the F. E. P. C. (fair employment practices act) which they propose is based on the Communist desire for world conquest, and that it will not be put into effect in free America," Thurmond shouted.

The South Carolina governor came here after speaking the last two nights at Nashville and Memphis.

Thurmond said the platform and principles of the states' rights Democrats represent "the only effort being made in America today to preserve and protect the way of government and the way of life that Americans have enjoyed for 160 years."

A vote for either the Democratic, Republican or Progressive party presidential candidates, he continued, would be "inviting an invasion of your personal rights."

Adolf Hitler rose to power in Germany, Thurmond declared, "because he broke down local self-government, usurped the power of legislatures of the German states, grabbed control of the ballot, and took over control of the police."

But, the candidate went on, President Truman, Gov. Thomas E. Dewey and Henry A. Wallace "are asking us to endorse a program which would enable an American Hitler—or an American Stalin—to take over this nation."

Weasels play a relatively minor part in the annual fur harvest because their pelts are so small as to be hardly worth the trapper's efforts.

LOANS ON ALMOST ANYTHING OF VALUE

. . . including your automobile or truck and regardless of where you live. Of course, you continue to use the car. Repay in small monthly payments. Usually you get the cash in ten minutes.

Four Private Offices For Your Convenience

Ask for Mr. Harbuck, Loan Dept. Mgr.; Mr. Prewitt, Loan Officer, or Mr. Dennis, Gen. Mgr.

MOTORS SECURITIES Co., Inc.
500 Walnut Street
Plenty Parking Space

CANDIDATES FOR QUEEN

Shown above are aspirants for high honor at Mitchell School's carnival. They are (left to right), Gay Wilson, 4th grade; Lynda Carole Mosley, first grade; Linda Steele, third grade; Linda Lavender, second grade.

RAPED CHILD IS CRITICALLY HURT

Stepfather Of Tulsa Girl Is Held For Investigation

TULSA, Okla., Oct. 23.—(AP)—A six-year-old girl was in critical condition today from injuries Chief of Police Jay W. Hollingsworth said were received when she was raped and beaten.

The chief said the girl's stepfather, booked as Albert Edward Griffin, 30, of Tulsa, was being held for investigation. No charges were filed.

He was taken into custody at a road block at the outskirts of Tulsa. In the auto with him, the chief said, officers found the child suffering from lacerations and bruises and loss of blood.

She was taken to a hospital where, the chief continued, physicians pronounced her condition critical and said she had been raped.

The road block was established, Chief Hollingsworth said, at the request of Fort Smith, Ark., officers.

In Fort Smith, Chief of Police Pink Shaw said he had dispatched detectives to Tulsa to question the stepfather.

He said no charges had been filed here.

The Fort Smith chief said the child's mother, estranged from the stepfather, resides in California.

He said this is what occurred at Fort Smith:

The stepfather went to Fort Smith yesterday and visited the child's grandparents, Mr. and Mrs. P. H. Carney.

Carney said the man acted friendly then, but early today attacked him and Mrs. Carney with a metal bar, beating them into unconsciousness.

When they regained consciousness, the child was gone.

The rest of the story was filled in here.

Chief Hollinsworth of Tulsa said he was informed the girl was raped in front of the Carney home.

Chief Hollinsworth said the stepfather said he did not rape the girl, then mumbled:

"I don't know.

"I was too drunk to remember."

WELLESLEY COLLEGE PRESIDENT RESIGNS

WELLESLEY, Mass., Oct. 23.—(AP)—Mrs. Mildred McAfee Horton, who commanded the navy WAVES during the war, has resigned as president of Wellesley College to join her husband in New York.

The resignation was announced today at a faculty-student chapel gathering by the Rev. Palfrey Perkins, chairman of the college trustees.

Mrs. Horton was married in 1945 to the Rev. Douglas Horton, New York congregationalist clergyman. She was inaugurated seventh president of Wellesley in 1936.

"I am resigning in order to join my husband in New York," Mrs. Horton said in her letter of resignation. "I am convinced that as a team we can accomplish more than the sum of the accomplishments of each of us working separately."

KEEP IN TRIM
AT
JOHNSON BROS. BARBER SHOP
103 Catalpa Phone 1853
AIR-CONDITIONED

WINNSBORO SIGNS METER CONTRACT

WINNSBORO, La., Oct. 23.—(Special)—Mayor Bob Mulhearn signed a contract here today authorizing installation of parking meters in the downtown section of Winnsboro.

The meters will be installed within the next 60 days. Proceeds for the first six months will be equally divided between the city and the company installing the meters. The company will receive fifty per cent of the take for payment of the meters. After the meters are payed or, the city will receive all the money taken from the meters.

DOGS GUARD SHEEP DURING HEAVY FOG

LONG BEACH, Calif., Oct. 23.—(AP)—Ground-hugging fog that enveloped the coastline last night and early today separated Sheepherder Francisco Rivera from his flock.

From 5 o'clock yesterday afternoon until early today he wandered futiley in a blank, soundless world, groping about meadows, straining for a tinkle that would tell him his flock was nearby.

Today, when the fog had lifted somewhat he got directions to the police department.Officers helped him cruise in search of his sheep. They found them near Lakewood Village, five miles from where Francisco last saw them. They were grazing peacefully. Keeping them in tow were Francisco's two shepherd dogs. The fog hadn't bothered them.

COCA-COLA BOTTLING COMPANY
MONROE, LA. PHONE 184

ORDER
CIGARETTES BY MAIL
AS LOW AS
$1.15
CARTON

Guaranteed fresh cigarettes, shipped in corrugated cartons to insure perfect delivery. 24-hour service. Minimum order, 3 cartons. Postage prepaid.

ALLIGATOR
CAMEL
CHESTERFIELD
DUNHILL
EMBASSY
FATIMA
FLEETWOOD
HERBERT TAREYTON
KOOLS
LUCKY STRIKE
OLD GOLD
PALL MALL
PHILIP MORRIS
PICAYUNOS
PIEDMONT
RALEIGH, PLAIN
RALEIGH, TIP
RAMESES
REGENT, PLAIN
REGENT, TIP
SPUDS, PLAIN
SPUDS, TIP
SWEET CAPORAL

Your Choice $1.52 Carton

Between-the-Acts	$3.81
Cambridge Arms	$1.15
Egyptian Prettiest	$2.46
English Oval	$2.41
Helmar	$2.16
Johnny Walker	$1.92
Lord Salisbury	$2.11
Marlboro, Ivory	$1.91
Marlboro, Plain	$1.91
Marlboro, Beauty	$1.91
Marvels	$1.35
Melachrino, Plain	$3.06
Melachrino, Tip	$3.06
Murad	$3.06
Natural	$2.51
Pall Mall, Special	$3.07
Parliament	$2.36
Players	$2.06
Sano, Plain	$2.28
Sano, Tip	$2.28
Sheffield, Cork	$2.28
Viceroy	$1.71
Virginia Rounds, Plain	$1.91
Virginia Rounds, Tip	$1.91
Wings	$1.35

POST-ALL SALES COMPANY
930 F Street, N.W. Washington 4, D. C.
Dept. C-1715

Please send cigarettes indicated, for which I enclose check or money order for ________.

NAME ________
ADDRESS ________
CITY ________ STATE ________

Chevrolet . . . Leader in Value

Your choice for QUALITY on all these counts

. . . at prices that are lower than those of any other car in its field!

Your No. 1 Choice for RIDING SMOOTHNESS

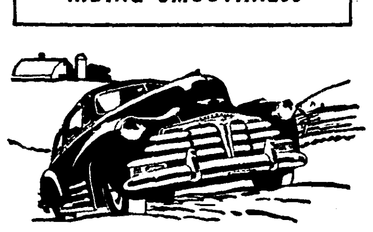

There's a very good reason why people agree that Chevrolet gives a much smoother, steadier, safer ride than other cars in its field. That reason is that Chevrolet alone has the original Unitized Knee-Action Ride, backed by more than *14 years' experience* in building Knee-Action units. This feature is found elsewhere only in higher-priced cars.

Your No. 1 Choice for PERFORMANCE with ECONOMY

You will enjoy much finer *performance with economy* in Chevrolet. Its world's champion Valve-in-Head Thrift-Master engine holds all records for miles served, owners satisfied, and years tested and proved. And Valve-in-Head engine-design, like so many other Big-Car quality features, is an advantage that is found only in Chevrolet and higher-priced cars.

Your No. 1 Choice for ALL-ROUND SAFETY

You and your family will ride in *safety*, thanks to extra-strong Fisher Unisteel Body-Construction—safety plate glass in windshield and windows—the unmatched road-steadiness of the Unitized Knee-Action Ride—and the greater stopping-power of Positive-Action Hydraulic Brakes—*fourfold safety-protection* exclusive to Chevrolet and more expensive cars!

Your No. 1 Choice for TASTEFUL BEAUTY

You know—and your *friends* know—that the emblem, *Body by Fisher*, is the hallmark of bodies that are *better by far*. Chevrolet's Bodies by Fisher reveal this finer quality inside and out—in *every* detail—including the hardware, the upholstery and all appointments. Naturally, these finer bodies are exclusive to Chevrolet and higher-priced cars.

Compare Values!... Compare Prices!...

CHEVROLET—*and Only* CHEVROLET—IS FIRST!

Lee-Rogers Chevrolet Co., Inc.
Washington at North 2nd Street, Monroe, La., Phone 2344

THOMAS RAPS AT JUSTICE BRANCH

Charges 'Despicable' Action In Ordering Check Of Payrolls

WASHINGTON, Oct. 23.—(AP)—Rep. J. Parnell Thomas (R.-N. J.) today accused the justice department of "despicable" political action in having a federal grand jury check on his office payroll records.

Thomas, chairman of the house committee on un-American activities, said he welcomes a federal investigation.

But for it to be started on the eve of an election, he added, "is despicable and revolting, not only to the citizens of my district but to every patriotic citizen of the United States."

Columnist Drew Pearson first made the allegations against Thomas and subsequently a group of 17 lawyers from the congressman's home district petitioned the justice department for an investigation.

It was disclosed by officials of the department last night that results of an F. B. I. inquiry into the situation had been presented to a regular grand jury meeting in the District of Columbia. Some members of Thomas' office staff also appeared before the grand jury yesterday, department officials said.

Thomas and Attorney Gen. Tom C. Clark have been at odds some time over whether the justice department should have prosecuted some persons who have been mentioned in the committee's hearings on alleged war-time Soviet espionage.

Thomas' comment on the grand jury proceedings was contained in an open letter to Clark. It was given to newsmen by Thomas' office here.

The letter, said "It is singularly strange" that Thomas should be singled out from 531 members of congress "as the target of this vicious smear technique" less than ten days before the election.

"The purpose of this letter," Thomas said "is to serve notice upon you and President Truman that I do not intend to be your political scapegoat because of your failure to prosecute the Communist enemy."

The justice department has said it has all the evidence developed by the committee, and does not consider it sufficient to warrant court action.

"No one in official Washington is more aware than I of the complete failure of you and your administration to prosecute the Communist fifth column in America," Thomas told Clark in his letter.

Thomas said Vincent Quinn, Clark's assistant in charge of the criminal division, tried last July to persuade Thomas not to hold public hearings on the espionage charges.

"At the proper time, I shall make public the full facts regarding this attempt to head off the embarrassment to you and your administration which you knew would follow as a result of our hearings," Thomas said.

The department's investigation of the Pearson charges, Thomas continued, is "a new low in politics," and "in fact it is nothing but cheap Pendergast politics and you know it."

The name of the late Tom Pendergast, onetime head of Kansas City's Democratic organization, has been mentioned before in Republican-Democratic quarrels. President Truman won his first political successes with the aid of the Pendergast organization.

SEEDMEN TO HOLD CONVENTION HERE

Members of the Louisiana Seedman's Association will meet here November 5 and 6, according to an announcement by E. E. White, of Monroe, president of the association.

According to White, the meeting will be held at the Virginia Hotel where several well known speakers will be heard. Among the speakers will be W. E. Anderson, state commissioner of agriculture and immigration and R. N. Flint, seed analyst.

Men Who Get Up Nights Often Lose Their Pep

If you get up 2 or more times a night, your rest is broken and you may feel tired out. So if you Get Up Nights or suffer from Bladder Irritation, Burning Passages, Backache, Strong Cloudy Urine, Pains in the Groin, Hips, or Lower Abdomen, due to temporary germ irritation in non-organic and non-systemic Kidney and Bladder Troubles, try CYSTEX.

Usually the very first dose of CYSTEX starts to work immediately to help you in 3 ways: 1. Helps nature remove certain irritating germs in acid conditions. 2. Thus helps remove a frequent cause of many aches and pains. 3. By relieving and calming irritated tissues it helps reduce frequent or smarting passages day and night. Get CYSTEX from druggist today. Money back guaranteed unless CYSTEX satisfies you.

NEWLY ELECTED OFFICERS

At their early night banquet Friday on the Virginia hotel roof, bankers of the First Regional Clearing House elected new officers for their organization. They are: (left to right), W. F. Prickett, of Winnsboro, president; Floyd Martin, of the Central Savings Bank and Trust Company, Monroe, secretary-treasurer, and N. B. James, of Farmerville, vice-president.

(Staff photo by Leon C. Noland, Jr.)

Boyle's Notebook

By Saul Pett
(For Hal Boyle)

NEW YORK, Oct. 23.—(AP)—The "campus" is a tiny, sooty square on the north edge of the Bowery.

The "Gay Collegiate Life" is a fiction here with rumble of the "El," in the shadow of the flop houses, in the jungle of "horse markets" that only the owners call restaurants.

Here sits a misshapen brownstone building. It houses the Cooper Union for the Advancement of Science and Art. As a physical achievement of America I don't suggest you call it to anyone's attention.

As a school, Cooper Union will never worry Harvard. It only offers courses in art and engineering and only one degree, in engineering. It is free. Its money comes from old endowments set up by such conservatives as Peter Cooper, the inventor, and later Andrew Carnegie, the steel magnate.

By day, it isn't much, but by night, in the old basement auditorium where they hold their famous lecture series, the place seems to expend into a bigness that includes all the ideas of the world, no matter who's selling them. You can get that feeling just in one night. It won't cost a penny. You don't have to know anybody to get a seat.

For 88 years now some of the best minds in this country—and they frequently didn't agree with the prevailing political, religious and academic powers—have been speaking their piece in that auditorium. Lincoln did in 1860 and nobody much minded that he forgot to remove the pencil stub from behind his ear.

The podium Lincoln used is still there on the platform. So is the memory of his last words on that snowy night in 1860: "Let us have faith that right makes might and, in that faith, let us to the end dare to do our duty as we understand it."

From Lincoln through Wilson, 13 American presidents have spoken there. So did Robert Ingersoll, whose views on religion were so radical he had to have protection from the crowd. Henry George, the great single-tax economist, collapsed on the Cooper Union stage, as he was about to accept the mayoralty nomination, and died in the adjacent "Green Room."

Mark Twain talked about the Hawaiian Islands and Henry Ward Beecher brought the house down with his first words on women's suffrage: "Ladies and gentlemen. Man is vastly superior to woman—as man; and woman is vastly superior to man—as woman; and both of them together are more than a match for either of them separately."

It is a place where the greatest political and intellectual problems of the last century have been freely discussed—slavery, Darwinism, Marxism, the industrial revolution, women's suffrage, labor unions, the New deal. It is a place where a day laborer can fire questions at a college professor or a Bronx housewife can pick on a distinguished author.

The other night I was there and heard Dr. Roy K. Marshall, astronomer, discuss "Science, the Endless Frontier." In most places, such a formidable subject might induce sleep. But that night, as the speaker spoke out bluntly for scientific freedom from "political inquisition," the audience whooped, howled and whistled.

In the crowd were Chinese faces and Negro faces and Irish faces and Jewish faces. There were old men with hearing aids and men who looked like they had just come from the racetrack. There were red-nosed citizens of the Bowery, students, factory workers, lawyers, cloak and suit operators and artists who had wandered over from Greenwich Village.

In the question and answer period, a plain little man in heavy glasses arose and asked the speaker, "What lies outside the finite bounds of Einstein?" It was such a big thing to come from such a little man.

Did I tell you about the football team the Cooper Union boys used to have? Officially, they put one out for five years. They practiced on Sundays, in a vacant lot. They never won a game. They came close once, pushing the ball down to the enemy's two-yard line.

But the Cooper Union backfield got excited at this historic moment. It was a question of who would take the ball over. They took so much time in the huddle they were penalized and never did score or win the game.

In 1936, the student council disbanded the football team but some of the boys kept playing anyway, under different names. They couldn't even call themselves Cooper Union. That was the year they won their first and only game.

NEWSPAPERMAN FACES 3 CHARGES

Indicted For Alleged Kidnaping, Intimidation And Conspiracy

PEORIA, Ill., Oct. 23.—(AP)—A St. Louis newspaperman investigating the slaying of gangster Bernie Shelton was indicted with three members of the Shelton gang today on charges of kidnaping, intimidation and conspiracy.

The reporter, Theodore C. Link of the Post-Dispatch, was indicted by one of two grand juries called to investigate alleged conditions of gambling and corruption in the Peoria area that Link's news stories described.

Others indicted are Earl Shelton, brother of the slain gang leader, and Ray Walker and Jack Ashby.

The four men were accused of forcibly detaining, assaulting and questioning Peter Petrakos, associate of the slain Shelton brother, in Link's Peoria hotel room the night of July 20. It was after this meeting that Link wrote a series of articles for the Post-Dispatch on conditions in Peoria.

The jurors "censured" Link for his news stories and said they found no evidence of an alliance between gamblers and public officials. Gambling in the county, they said, is "at a minimum."

The special investigation, demanded by the Peoria Association of Commerce, was directed by James A. Howe, a special assistant to Attorney General George F. Barrett. The association called for the new inquiry after three county officials, including State's Attorney Roy P. Hull of Peoria, were indicted for malfeasance by another grand jury last month.

In St. Louis, the Post-Dispatch's managing editor, Ben Reese, said the newspaper "will furnish cash bond for the appearance of Link for trial and will defend him to the last ditch."

Link, 43, an investigative reporter for the Post-Dispatch whose contacts include gamblers and gangsters, was assigned to investigate the ambush killing of Bernie Shelton in Peoria July 26.

In one story, he wrote that an emissary for State's Attorney Hull attempted to solicit a $25,000 bribe from Bernie Shelton in exchange for dropping an assault charge pending in the courts against Shelton. He said a recording had been made and kept of the conversation between Shelton and the alleged emissary. Hull, who subsequently was indicted for attempted bribery, denied the charge.

L. S. U. BOARD OF SUPERVISORS MEETS

BATON ROUGE, La., Oct. 23.—(AP)—The Louisiana State University board of supervisors met all day today in closed session and recessed until 9 a. m. next Friday.

The only actions taken at a brief open meeting late today were approval of plans to purchase a site in Acadia parish for a rice experiment station, approval of interim appointments to the staff and faculty, authorization to lease for mineral development university property in Washington parish and acceptance of a site for a new oil well on the main university campus here. The apointments approved were a number which had been made effective at the beginning of this school year and had already been announced.

Benjamin Franklin once tried to raise silk worms.

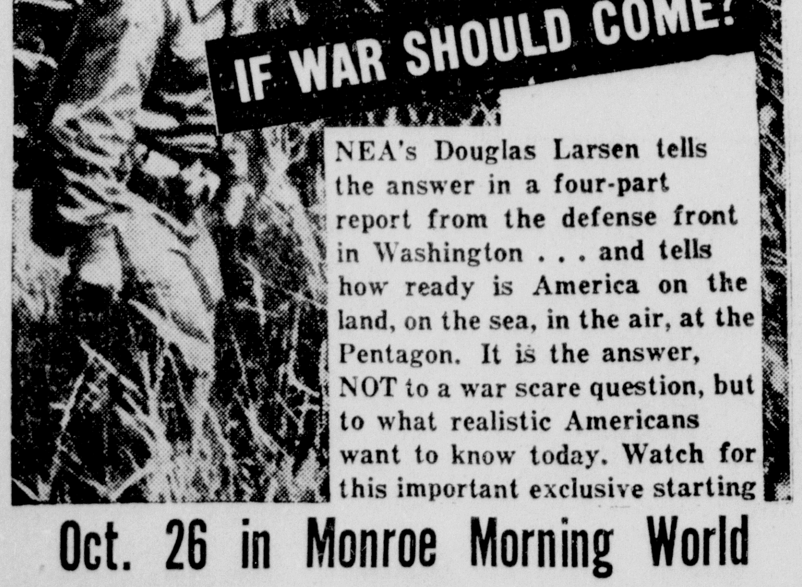

NEA's Douglas Larsen tells the answer in a four-part report from the defense front in Washington . . . and tells how ready is America on the land, on the sea, in the air, at the Pentagon. It is the answer, NOT to a war scare question, but to what realistic Americans want to know today. Watch for this important exclusive starting

Oct. 26 in Monroe Morning World

MITCHELL P.-T. A. PLANS CARNIVAL

Big Party Will Be Held October 29; Four Queenly Candidates

The W. R. Mitchell P.-T. A. carnival will be held at the Mitchell School, Friday, October 29.

A hot campaign is under way for the carnival queen. Mitchell has four candidates for queen: the first grade candidate is Lynda Carole Mosley, daughter of Mr. and Mrs. Doyle T. Mosley; second grade candidate is Linda Lavender, daughter of Mr. and Mrs. Edward Lavender; the third grade candidate is Linda Steele, daughter of Mr. and Mrs. J. C. Steele, Jr., and the fourth grade candidate is Gay Wilson, daughter of Mr. and Mrs. Thomas Wilson.

The campaign is gaining in interest each day, and the result is that the votes are coming in. The polls will be open for the voters Friday night, so everyone will have a chance to vote.

Mrs. Roy Byrd, general carnival chairman, announced that the hot-dog stand and the drink stand will be open at 6:30. Come on down and have your supper with us, and then be ready for the other attractions when they begin at 7 o'clock.

There will be a "fish pond" that will delight the children. The "picture show" will show interesting movie shorts that will please anybody. "Bingo" will be fun for all. What carnival would be complete without a "cake walk"? Just think of those delicious home-made cakes!

Then there'll be sandwiches, popcorn balls and everything you can think of.

The final attraction of the evening will be the crowning of the Mitchell P.-T. A. carnival queen. No one will know until then who the queen will be. The runners-up will be in the queen's court.

The proceeds from this carnival will be used to buy much needed equipment for the W. R. Mitchell School.

Mrs. Dale Cobb, president of Mitchell P.-T. A., extends a cordial invitation to the public to attend.

THURMOND WINDS UP TOUR OF TENNESSEE

KNOXVILLE, Tenn., Oct. 23.—(AP)—Gov. J. Strom Thurmond concluded tonight a three-day tour of Tennessee with another attack on proposed civil rights legislation.

The states' rights Democrat's presidential candidate, in making his final bid for Tennessee's 12 electoral votes, said "The American people are not willing to exchange the constitutional rights of their states for the kind of government that keeps Joseph Stalin in power.

"Let us join in this election to tell Truman, Dewey and Wallace that the F. E. P. C. (fair employment practices act) which they propose is based on the Communist desire for world conquest, and that it will not be put into effect in free America," Thurmond shouted.

The South Carolina governor came here after speaking the last two nights at Nashville and Memphis.

Thurmond said the platform and principles of the states' rights Democrats represent "the only effort being made in America today to preserve and protect the way of government and the way of life that Americans have enjoyed for 160 years."

A vote for either the Democratic, Republican or Progressive party presidential candidates, he continued, would be "inviting an invasion of your personal rights."

Adolf Hitler rose to power in Germany, Thurmond declared, "because he broke down local self-government, usurped the power of legislatures of the German states, grabbed control of the ballot, and took over control of the police."

But, the candidate went on, President Truman, Gov. Thomas E. Dewey and Henry A. Wallace "are asking us to endorse a program which would enable an American Hitler—or an American Stalin—to take over this nation."

Weasels play a relatively minor part in the annual fur harvest because their pelts are so small as to be hardly worth the trapper's efforts.

LOANS ON ALMOST ANYTHING OF VALUE

. . . including your automobile or truck and regardless of where you live. Of course, you continue to use the car. Repay in small monthly payments. Usually you get the cash in ten minutes.

Four Private Offices For Your Convenience

Ask for Mr. Harbuck, Loan Dept. Mgr.; Mr. Prewitt, Loan Officer, or Mr. Dennis, Gen. Mgr.

MOTORS SECURITIES Co., Inc.
500 Walnut Street
Plenty Parking Space

CANDIDATES FOR QUEEN

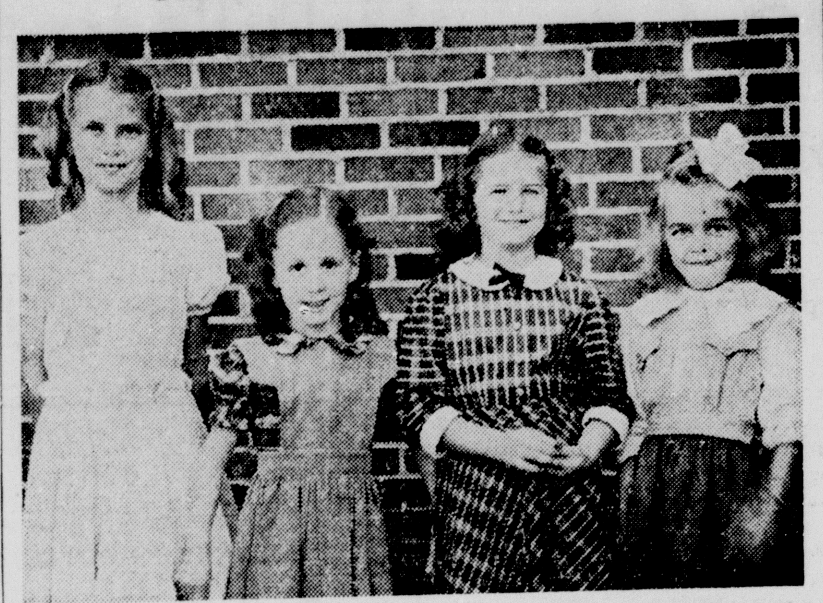

Shown above are aspirants for high honor at Mitchell School's carnival. They are (left to right), Gay Wilson, 4th grade; Lynda Carole Mosley, first grade; Linda Steele, third grade; Linda Lavender, second grade.

RAPED CHILD IS CRITICALLY HURT

Stepfather Of Tulsa Girl Is Held For Investigation

TULSA, Okla., Oct. 23.—(AP)—A six-year-old girl was in critical condition today from injuries Chief of Police Jay W. Hollingsworth said were received when she was raped and beaten.

The chief said the girl's stepfather, booked as Albert Edward Griffin, 30, of Tulsa, was being held for investigation. No charges were filed.

He was taken into custody at a road block at the outskirts of Tulsa. In the auto with him, the chief said, officers found the child suffering from lacerations and bruises and loss of blood.

She was taken to a hospital where, the chief continued, physicians pronounced her condition critical and said she had been raped.

The road block was established, Chief Hollinsworth said, at the request of Fort Smith, Ark., officers.

In Fort Smith, Chief of Police Pink Shaw said he had dispatched detectives to Tulsa to question the stepfather.

He said no charges had been filed here.

The Fort Smith chief said the child's mother, estranged from the stepfather, resides in California.

He said this is what occurred at Fort Smith:

The stepfather went to Fort Smith yesterday and visited the child's grandparents, Mr. and Mrs. P. H. Carney.

Carney said the man acted friendly then, but early today attacked him and Mrs. Carney with a metal bar, beating them into unconsciousness.

When they regained consciousness, the child was gone.

The rest of the story was filled in here.

Chief Hollinsworth of Tulsa said he was informed the girl was raped in front of the Carney home.

Chief Hollinsworth said the stepfather said he did not rape the girl, then mumbled:

"I don't know.

"I was too drunk to remember."

WELLESLEY COLLEGE PRESIDENT RESIGNS

WELLESLEY, Mass., Oct. 23.—(AP)—Mrs. Mildred McAfee Horton, who commanded the navy WAVES during the war, has resigned as president of Wellesley College to join her husband in New York.

The resignation was announced today at a faculty-student chapel gathering by the Rev. Palfrey Perkins, chairman of the college trustees.

Mrs. Horton was married in 1945 to the Rev. Douglas Horton, New York congregationalist clergyman. She was inaugurated seventh president of Wellesley in 1936.

"I am resigning in order to join my husband in New York," Mrs. Horton said in her letter of resignation. "I am convinced that as a team we can accomplish more than the sum of the accomplishments of each of us working separately."

KEEP IN TRIM
AT
JOHNSON BROS. BARBER SHOP
103 Catalpa Phone 1853
AIR-CONDITIONED

WINNSBORO SIGNS METER CONTRACT

WINNSBORO, La., Oct. 23.—(Special)—Mayor Bob Mulhearn signed a contract here today authorizing installation of parking meters in the downtown section of Winnsboro.

The meters will be installed within the next 60 days. Proceeds for the first six months will be equally divided between the city and the company installing the meters. The company will receive fifty per cent of the take for payment of the meters. After the meters are payed or, the city will receive all the money taken from the meters.

DOGS GUARD SHEEP DURING HEAVY FOG

LONG BEACH, Calif., Oct. 23.—(AP)—Ground-hugging fog that enveloped the coastline last night and early today separated Sheepherder Francisto Rivera from his flock.

From 5 o'clock yesterday afternoon until early today he wandered futiley in a blank, soundless world, groping about meadows, straining for a tinkle that would tell him his flock was nearby.

Today, when the fog had lifted somewhat he got directions to the police department.Officers helped him cruise in search of his sheep. They found them near Lakewood Village, five miles from where Francisco last saw them. They were grazing peacefully. Keeping them in tow were Francisco's two shepherd dogs. The fog hadn't bothered them.

ORDER CIGARETTES BY MAIL AS LOW AS $1.15 CARTON

Guaranteed fresh cigarettes, shipped in corrugated cartons to insure perfect delivery. 24-hour service. Minimum order, 3 cartons. Postage prepaid.

No. Ctns. — BRANDS — Your Choice $1.52 Carton:
ALLIGATOR, CAMEL, CHESTERFIELD, DUNHILL, EMBASSY, FATIMA, FLEETWOOD, HERBERT TAREYTON, KOOLS, LUCKY STRIKE, OLD GOLD, PALL MALL, PHILIP MORRIS, PICAYUNOS, PIEDMONT, RALEIGH, PLAIN, RALEIGH, TIP, RAMESES, REGENT, PLAIN, REGENT, TIP, SPUDS, PLAIN, SPUDS, TIP, SWEET CAPORAL

No. Ctns. — OTHER BRANDS

Brand	Price
Between-the-Acts	$3.81
Cambridge Arms	$1.15
Egyptian Prettiest	$2.46
English Oval	$2.41
Helmar	$2.16
Johnny Walker	$1.92
Lord Salisbury	$2.11
Marlboro, Ivory	$1.91
Marlboro, Plain	$1.91
Marlboro, Beauty	$1.91
Marvels	$1.35
Melachrino, Plain	$3.06
Melachrino, Tip	$3.06
Murad	$3.06
Natural	$2.51
Pall Mall, Special	$3.07
Parliament	$2.36
Players	$2.06
Sano, Plain	$2.28
Sano, Tip	$2.28
Sheffield, Cork	$2.28
Viceroy	$1.71
Virginia Rounds, Plain	$1.91
Virginia Rounds, Tip	$1.91
Wings	$1.35

POST-ALL SALES COMPANY
930 F Street, N.W. Washington 4, D.C.
Dept. C-1715
Please send cigarettes indicated, for which I enclose check or money order for ______.
NAME______
ADDRESS______
CITY______ STATE______

Turn to Refreshment

DRINK Coca-Cola

COCA-COLA BOTTLING COMPANY
MONROE, LA. PHONE 184

Chevrolet . . . Leader in Value

Your choice for QUALITY on all these counts

. . . at prices that are lower than those of any other car in its field!

Your No. 1 Choice for RIDING SMOOTHNESS

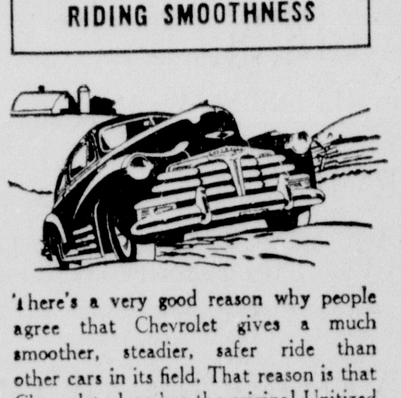

There's a very good reason why people agree that Chevrolet gives a much smoother, steadier, safer ride than other cars in its field. That reason is that Chevrolet alone has the original Unitized Knee-Action Ride, backed by more than *14 years' experience* in building Knee-Action units. This feature is found elsewhere only in higher-priced cars.

Your No. 1 Choice for PERFORMANCE with ECONOMY

You will enjoy much finer *performance with economy* in Chevrolet. Its world's champion Valve-in-Head Thrift-Master engine holds all records for miles served, owners satisfied, and years tested and proved. And Valve-in-Head engine-design, like so many other Big-Car quality features, is an advantage that is found only in Chevrolet and higher-priced cars.

Your No. 1 Choice for ALL-ROUND SAFETY

You and your family will ride in *safety*, thanks to extra-strong Fisher Unisteel Body-Construction—safety plate glass in windshield and windows—the unmatched road-steadiness of the Unitized Knee-Action Ride—and the greater stopping-power of Positive-Action Hydraulic Brakes—*fourfold safety-protection* exclusive to Chevrolet and more expensive cars!

Your No. 1 Choice for TASTEFUL BEAUTY

You know—and your *friends* know—that the emblem, *Body by Fisher*, is the hallmark of bodies that are *better by far*. Chevrolet's Bodies by Fisher reveal this finer quality inside and out—in *every* detail—including the hardware, the upholstery and all appointments. Naturally, these finer bodies are exclusive to Chevrolet and higher-priced cars.

Compare Values! . . . Compare Prices! . . .

CHEVROLET—*and Only* CHEVROLET—IS FIRST!

Lee-Rogers Chevrolet Co., Inc.
Washington at North 2nd Street, Monroe, La., Phone 2344

Of local interest is the engagement of Miss Mary Moss Madison, of Bastrop (upper left), to Mr. Joseph A. Henderson, of Pensacola, Fla. (Upper right) Miss Ida Sophie Davidson, daughter of Mr. and Mrs. David L. Davidson, whose engagement to Mr. Nathan J. Laudenheimer, of Vicksburg, Miss., is announced today. (Lower left) Photographed at the Bayou DeSiard Country Club where they were hostesses at a recent tea honoring Miss Mary Helen Walker, bride-elect of Carl T. Turpin, were (left to right), Mrs. Allen Turpin, Mrs. Fred Amman, Mrs. Corbin Turpin and Mrs. Allen Turpin, Jr. (Lower right) Miss Caroline Ann O'Brien, daughter of Mr. and Mrs. James Charles O'Brien, who is engaged to Mr. John F. Savage, of this city.

SOCIETY SECTION

Monroe Morning World

Sunday, October 24, 1948

Of local interest is the engagement of Miss Mary Moss Madison, of Bastrop (upper left), to Mr. Joseph A. Henderson, of Pensacola, Fla. (Upper right) Miss Ida Sophie Davidson, daughter of Mr. and Mrs. David L. Davidson, whose engagement to Mr. Nathan J. Laudenheimer, of Vicksburg, Miss., is announced today. (Lower left) Photographed at the Bayou DeSiard Country Club where they were hostesses at a recent tea honoring Miss Mary Helen Walker, bride-elect of Carl T. Turpin, were (left to right), Mrs. Allen Turpin, Mrs. Fred Amman, Mrs. Corbin Turpin and Mrs. Allen Turpin, Jr. (Lower right) Miss Caroline Ann O'Brien, daughter of Mr. and Mrs. James Charles O'Brien, who is engaged to Mr. John F. Savage, of this city.

Mary Madison Engaged To Joseph Henderson

Coming Nuptials Disclosed At Tea Held Friday At Morehouse Country Club

Mr. and Mrs. George Thomas Madison of Bastrop announce the engagement and approaching marriage of their daughter, Mary Moss, to Joseph Audry Henderson, son of Mr. and Mrs. W. W. Henderson of Pensacola, Florida.

The wedding will take place Saturday November 20, at 7:30 p. m. in the home of the bride's parents. The Reverend Ulric Landolt of St. Joseph's Catholic Church, Bastrop, will officiate. A reception will follow at the Morehouse Country Club. Miss Sue Madison and Miss Betty Sue Henderson will be bridesmaids. Ware Henderson of Pensacola will serve his brother as best man.

Miss Madison's maternal grandparents were the late Mr. and Mrs. Joseph Andrews Davenport of Mer Rouge. Her paternal grandparents are Mrs. H. Flood Madison of Bastrop and the late H. Flood Madison.

Mr. Henderson's maternal grandparents were the late Mr. and Mrs. Audry Duhon of Convent, Louisiana. His paternal grandparents were the late Mr. and Mrs. Thignall J. Henderson of St Francisville, Louisiana.

Miss Madison is a graduate of Bastrop High School. She attended Sweet Briar College, Sweet Briar, Virginia, and was graduated from Newcomb College in New Orleans. She is a member of the Monroe chapter of Delta Beta Sigma and a member of Alpha Omicron Pi sorority. She also graduated from Katharine Gibbs Secretarial School, New York City, and for the past year has been employed in Shreveport, Louisiana.

Mr. Henderson was graduated from Benedictine Military Academy, Savannah, Georgia, and attended the University of North Carolina. He spent five years in the armed services during the recent war, and is presently engaged in business in Pensacola.

Formal announcement of the engagement was made on Friday, at a tea given by Mrs. H. Flood Madison, Sr., grandmother of the bride, Mrs. James Madison, and Mrs. William T. Smith, of Bastrop. The Morehouse Country Club was artistically decorated with greenery, white dahlias, and mums. Guests were greeted at the door by Mrs. H. Webb Madison, Mrs. F. P. Robinson, Mrs. W. Dan Files, and Mrs. E. F. Madison.

Mrs. H. Flood Madison, Sr., in a grey lace dress, headed the receiving line composed of Miss Madison, wearing a period gown of white marquisette and holding an old-fashioned bouquet of red roses, Mrs. George T. Madison, mother of the honoree, in a blue lace gown, Mrs. James Madison, wearing an aqua crepe dinner dress, and Mrs. W. T. Smith, wearing pale blue crepe.

Tea tables on both sides of the reception room were covered with Italian cutwork cloths and centered with antique silver candelabra, encircled by an arrangement of white hibiscus, mums and native white ageratum. Mrs. A. H. Davenport, Mrs. W. B. Oliver, Mrs. Fannie Taylor, Mrs. John Madison of Shreveport, Mrs. David I. Garrett, Sr., Miss Ellie Traylor, Mrs. C. J. Goodwin, and Mrs. J. A. Davenport, Jr., poured during the afternoon.

A drum table held a bride figurine reflected in an antique mirror and the bride's guest book, presided over by Mrs. George Tipton Naff of Shreveport, and Mrs. Shelby S. Meek.

The hostesses were assisted by Miss Hazel Little, Miss Shirley Campbell, Miss Sally Ann Patterson, Miss Virginia Smith, Miss Joan Willis, Mrs. Audrey Bowles, Mrs. Don Quinn, Mrs. T. A. Morgan, Mrs. O. R. Renfro, Mrs. J. B. Robinson, Mrs. John Madison Smith, Mrs. H. M. Patterson, Mrs. Joe J. Turpin, Mrs. H. T. Peede, and Mrs. David I. Gafrett, Jr.

Sophie Davidson Betrothed To Nathan Laudenheimer

Mr. and Mrs. David L. Davidson announce the engagement of their daughter, Ida Sophie, to Mr. Nathan J. Laudenheimer, son of Mrs. Lucille Laudenheimer and the late Mr. Nathan Laudenheimer, of Vicksburg, Mississippi. The ceremony will take place in the late fall.

Miss Davidson attended Stephens College in Columbia, Mo., and Louisiana State University. Mr. Laudenheimer also attended L. S. U. where he was a member of Zeta Beta Tau fraternity.

Mr. and Mrs. Davidson will hold open house in honor of their daughter, her fiance, and his mother, today from three until five p. m.

Bobby Jean Roberts, son of Mr. and Mrs. Odie Lee Roberts celebrated his sixteenth birthday Saturday night at the home of his parents in Okaloosa. The guest list included: Clarice Cotton, Barbara Ann Roberts, Bobby June Sullivan, Bettie Sullivan, Robert Sullivan, Bill Holloway, Carl Holloway, Dick Holloway, Bobby Johnson, Charles Carrway, Ann Kimble, Lavernia Smith, Bus Bonnette, Johnny Kimble, Donald Bonnette, Elvin Caples, Billy Crowell, Garnet Crowell, Harold Frith, Ethel Williamson, Travis Tolbird, Faye George, Curtis George, Virginia George, Edna Faye Burton, Webb Gerald Roberts, Laura Luttrell, Hilton Tolbird, Olan Williamson, Breard Bonnette, Roy Holloway, S. L. Adams, Maurice Cotton, Christene Clampitt, J. E. Wilks, Junior Griggs, and Milton Clampitt.

Mr. and Mrs. S. L. Burton, Mr. and Mrs. T. P. George and children, Mr. and Mrs. Lee Roberts and family, and Mr. and Mrs. C. P. George and family.

Happy Birthday

AT 16...AND A HAPPIER BIRTHDAY AT 60

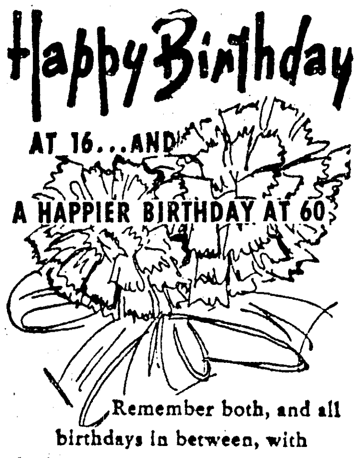

Remember both, and all birthdays in between, with flowers. For no matter how young or how old she is, a sentimental bouquet, a flattering corsage, a plant to glamorize her hours at home, will make her feel dearly cherished. Call us whenever a birthday is coming up. We'll see that your gift will make the day a really happy return.

Mary's Flower Shop
135 N. Second St.
Phone 682

MRS. FRANK CLIFFORD MEARS

Miss Fay Rosalyn Glass, granddaughter of Mr. and Mrs. Jarvis Buxton Glass, whose marriage to Mr. Frank Clifford Mears, was a recent event.

Mrs. W. J. Veazey Hostess At Party For Season's Bride

Among the pre-nuptial affairs honoring Miss Dorothy Younse, bride-elect, was a shower at the home of Mrs. W. J. Veazey on Forsythe avenue. The hostess presented Miss Younse with a miniature bridal bouquet, and attached to streamers of satin ribbon were slips giving directions to follow to find the shower gifts.

A miniature bride and groom, beneath wedding bells and candle light formed a centerpiece for the dining table.

Mrs. W. B. Inabnet presided at the silver service. Guests were: Mrs. V. S. Garrett, Miss Mary Annie Wall, Mrs. Effie Allen, Mrs. J. J. Joyce, Mrs. J. W. Russell, Miss May Faulk, Mrs. A. S. Johnston and Mrs. J. R. Coulter.

Mrs. W. B. Inabnet, Mrs. A. W. Wilkins, Mrs. E. P. Cudd, Mrs. J. R. Younse, Miss Josephine Keller, and

Mrs. Shirley Courtney, Miss Hazel Mitchell, Mrs. J. A. Combs, Mrs. Charles Turrentine, Mrs. R. E. Barwick, Mrs. William Whitfield, Jr., Mrs. R. M. Glaze, Mrs. J. R. Pumphrey, and

Mrs. A. R. Holloway, Mrs. H. M. Davis, Miss Florence Powers, Mrs. Philip Bernhardt, Mrs. C. R. Clay, Mrs. E. R. Breard, Miss Mamie Ober, and Miss Mattie Douglas.

Miss Helen Todd, Mrs. C. W. Williams, Miss Ladelle Duke, Mrs. W. J. Moore, Mrs. F. E. Black, Mrs. D. W. Caldwell, Mrs. Tom Miller, and Mrs. Frank Jones.

Mrs. Austin Miller, Mrs. Zell Smith, Mrs. Frank Guerriero, Mrs. T. L. Murphy, Mrs. A. C. Ransom, Mrs. C. H. Lucas, and Mrs. W. J. Veazey.

Mrs. L. C. Spencer, Mrs. Frank Martin, Miss Ola Mae Pennington, Miss Jewel Wise, Miss Elizabeth Langford, and Miss Frances Langford.

Mrs. W. R. Cline, Mrs. Mary Garretson, Mrs. R. J. Hall, Mrs. R. E. Bedwell, Mrs. J. M. Barbick, Mrs. L. C. Richardson, and Mrs. G. R. Younse.

Magnolia Study Club

Mrs. A. T. White reviewed "Crescent Carnival" by Frances Parkinson Keyes, and Mrs. R. P. McKay discussed "Black Cameo" when the Magnolia Study Club met Thursday at the home of Mrs. C. J. Nichols.

Mrs. Roy Rickerson read a selection of poems as a feature of the afternoon program, and Mrs. Joe F. Smith talked on "The American Home."

Mrs. Julius Nelson, presided at the business session.

A Halloween decorative scheme was used by the hostess.

Attending the meeting were the following members: Mrs. Julius Nelson, Mrs. F. A. Serio, Mrs. H. S. Chilton, Mrs. R. P. McKay, Mrs. J. V. Russell, Mrs. Roy Rickerson, Mrs. Joe F. Smith, Mrs. E. L. Hochenedel, Mrs. W. C. Epstein, Mrs. Virginia Engel, Mrs. A. K. Crow, Mrs. A. T. White, Mrs. Aline Bannister and Mrs. Mary Dumas, by the hostess.

Mary Helen Walker Entertained At Informal Party

Mrs. Reynolds McWilliams, Miss Alma Jean Linquist, and Mrs. F. J. Linquist were hostesses at an informal party at the McWilliams home last Monday in honor of Miss Mary Helen Walker, bride elect.

Guests were Mrs. Percy Walker, mother of the honoree, Mrs. Allen Turpin, Sr., of Bastrop, Mrs. Fred Amman, Miss Genevieve White, of Mer Rouge, Miss Jean Smith, Miss Adeen Wheeler, Mrs. William Husted, Miss Margaret Gambrell, Miss Betty Jame Thompson, and Mrs. Harry Richardson.

Belgian Girl Weds Monroyan In Brussells

James D. Gremillion, son of Mr. and Mrs. Saul Gremillion of this city, was married at a recent ceremony to Miss Simone DeCat of Nestend, Belgium. She is a daughter of Mr. and Mrs. Joseph DeCat. They were married at 11 a. m. at the Catholic Cathedral in Brussels, Belgium. A reception followed in the home of the bride.

The bride's attendant was Miss Genevieve Gremillion, sister of the groom, who wore a grey wool dress with black accessories and a corsage of white carnations. The best man was Lt. Light of America. The bride wore a white gabardine suit and a corsage of lilies.

Mr. and Mrs. Gremillion left for a wedding trip to Norway, Sweden and Denmark. On their return they will make their home in Fontainebleu, France, where the groom holds a responsible position with the American government.

Mr. Gremillion was graduated from St. Matthew's School and Northeast Junior College. He served overseas in the armed forces and at the end of the war was a first lieutenant.

Literary Guild

The Literary Guild met in the country home of Mrs. Nathan Gaston with Mrs. D. T. Milam as co-hostess. Mrs. B. M. McKoin presided at the meeting. The subject to be studied by the club this year is, "What a Woman Can Do."

The first book reviewed was "Modern Woman, the Lost Sex," by Ferdinand Lundberg, given by Mrs. A. D. Tisdale. Mrs. Duncan Cook reviewed "Why Women Cry," by Elizabeth Hawes.

Present were: Mrs. Milling Bernstein, Mrs. Joe Brown, Mrs. Duncan Cook, Mrs. William Harper, Mrs. Ernest Holloway, Mrs. Clifford Johnson, Mrs. J. B. Kugler, Mrs. B. M. McKoin, Mrs. P. L. Perot, and Mrs. Leo Terzia.

Relieve ITCHING, BURNING of ACNE PIMPLES —eczema, tetter, bumps (blackheads), simple ringworm, ugly broken-out skin (externally caused). ASK FOR GENUINE BLACK AND WHITE OINTMENT. Black and White Ointment is soothing, antiseptic, aids healing. 25¢, 60¢ and $1 sizes. Cleanse daily with Black and White Skin Soap.

3-Day Special . . . Mail Coupon Below By Midnight Wednesday

REBUILT BY ACE! ELECTROLUX

COMPLETE WITH 7 ATTACHMENTS

$16.50

Liberal Allowance on your old cleaner

For RUGS • FLOORS • CLOTHES • BLANKETS • MATTRESSES • UPHOLSTERY • MOULDINGS • RADIATORS

ACE VACUUM STORES DEPT. C
600 Canal St., New Orleans, La.

I would like a free home demonstration of a fully guaranteed Rebuilt Electrolux Vacuum Cleaner, complete with 7 attachments.

NAME ____
ADDRESS ____
MY PHONE NUMBER IS: ____
CITY ____ STATE ____

A Festival of Rings

A selection of more than 1,000 beautifully designed, sparkling costume gems—rings to dress lovely hands for every occasion! Beautiful jewelry with tremendous practical value . . . so low in price that you may dress your hands anew for each new experience!

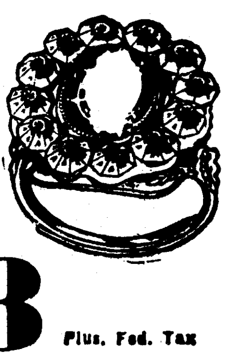

$1 $2 $3 Plus. Fed. Tax

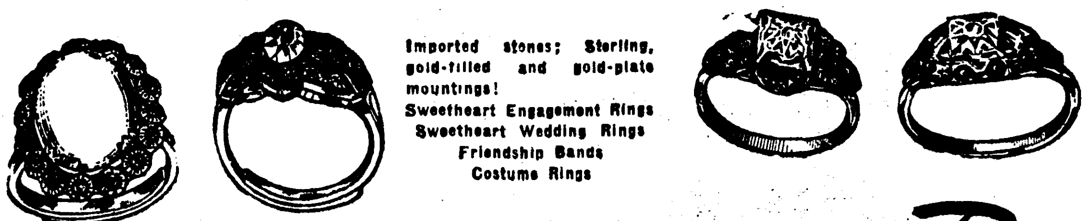

Imported stones; Sterling, gold-filled and gold-plate mountings!
Sweetheart Engagement Rings
Sweetheart Wedding Rings
Friendship Bands
Costume Rings

Tomorrow Thru Saturday, Street Floor the Palace

Monday, Tuesday, Wednesday Only!

To Plant Now For Spring Blooming

Direct from the Rose Garden of the South . . . Tyler, Texas!

ROSE BUSHES

Sturdy 2-year-old Field-grown

7 for 2.95

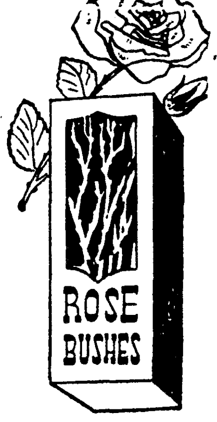

ASSORTMENT NO. 1: 2-ami Quinard; dark velvet red. 2-Editor McFarland, pink. 1-Talisman, scarlet-orange-yellow. 1-Luxembourg, yellow. 1-Etoile de Hollande, dark red. 2.95

ASSORTMENT NO. 2: 2-red roses. 2-pink roses. 1-white rose. 1-yellow rose. 1-two-tone rose. 2.95

ASSORTMENT NO. 3: 5-Red Radiance, best of all reds. 2-Pink Radiance, best of all pinks. 2.95

In addition to the above assortments we have other famous ever-blooming varieties in both climbing and bush roses individually fancy packed, jumbo size. 98c each

If you want to cut roses this spring, get your bushes in the ground now! Strong 2-year-old field-grown bushes in bundles of 7—your choice of assortments. (Sorry, bundles cannot be broken).

Balcony Shop the Palace

do you have this Complexion Complex?

Do you feel self-conscious of rough, dry skin that ruins even the most skilled make-up? We have a scientific face cream that works wonders for skin conditions such as yours. It's Endocreme, the hormone cream that helps so many look younger again. Not just a cosmetic camouflage, Endocreme is rich in estrogenic hormones that actually help improve the skin itself. Thirty-day supply costs only $3.50 plus tax.

ASK ABOUT THE COMPLIMENTARY 6th JAR

Cosmetic Shop, Street Floor the Palace

the Palace *Exclusively, Street Floor*

FIT as a FIDDLE

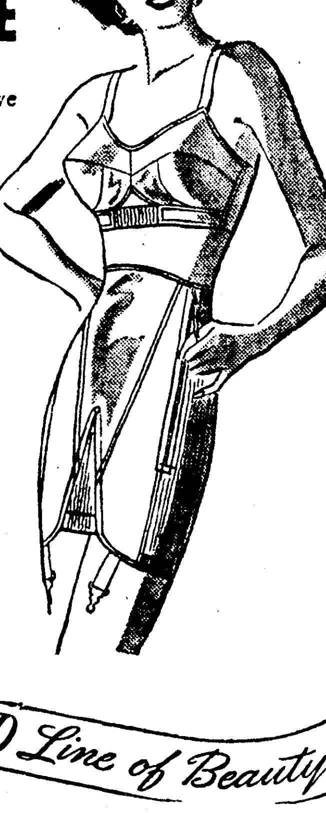

It's so **simple** to have a lovely, **fit-as-a-fiddle** figure. This gently molding **Gossard** twosome **guards** against fatigue . . . as well as ugly, spreading lines. The step-in has wide **elastic** panels for hip **control**.

12.50 to 22.50

The satin uplift is decorated with rayon and satin lace.

2.50 to 5.00

The GOSSARD Line of Beauty

Beautifully Brief!

Wonderfully comfortable, excitingly youthful is the new **brief cut!** It's the smart, the right way to look. Your hair can be combed easily into several styles to suit your individual tastes.

For a Limited Time Only

Our beautiful PARAMOUNT PERMANENT WAVE including shampoo, the brief cut, and styling. 10.00

Please Phone 56 for an Appointment

Beauty Salon *Second Floor*

the Palace

Foot Savers

put comfort in the fashion picture

Brown kid, sizes 5-10, AAA-B. 16.95

Portrait of perfection
—*your* foot in Foot Savers!
The shoes that help erase fatigue-lines from your face because they relax your foot so completely!
Made over the exclusive Shortback* Last, they hold your heel snugly without pinching at the toe. See them in our wonderful Fall fashions now!

*Reg. U. S. Pat. Off.

Exclusively, Street Floor the Palace

Mary Madison Engaged To Joseph Henderson

Coming Nuptials Disclosed At Tea Held Friday At Morehouse Country Club

Mr. and Mrs. George Thomas Madison of Bastrop announce the engagement and approaching marriage of their daughter, Mary Moss, to Joseph Audry Henderson, son of Mr. and Mrs. W. W. Henderson of Pensacola, Florida.

The wedding will take place Saturday November 20, at 7:30 p. m. in the home of the bride's parents. The Reverend Ulric Landolt of St. Joseph's Catholic Church, Bastrop, will officiate. A reception will follow at the Morehouse Country Club. Miss Sue Madison and Miss Betty Sue Henderson will be bridesmaids. Ware Henderson of Pensacola will serve his brother as best man.

Miss Madison's maternal grandparents were the late Mr. and Mrs. Joseph Andrews Davenport of Mer Rouge. Her paternal grandparents are Mrs. H. Flood Madison of Bastrop and the late H. Flood Madison.

Mr. Henderson's maternal grandparents were the late Mr. and Mrs. Audry Duhon of Convent, Louisiana. His paternal grandparents were the late Mr. and Mrs. Thignall J. Henderson of St Francisville, Louisiana.

Miss Madison is a graduate of Bastrop High School. She attended Sweet Briar College, Sweet Briar, Virginia, and was graduated from Newcomb College in New Orleans. She is a member of the Monroe chapter of Delta Beta Sigma and a member of Alpha Omicron Pi sorority. She also graduated from Katharine Gibbs Secretarial School, New York City, and for the past year has been employed in Shreveport, Louisiana.

Mr. Henderson was graduated from Benedictine Military Academy, Savannah, Georgia, and attended the University of North Carolina. He spent five years in the armed services during the recent war, and is presently engaged in business in Pensacola.

Formal announcement of the engagement was made on Friday, at a tea given by Mrs. H. Flood Madison, Sr., grandmother of the bride, Mrs. James Madison, and Mrs. William T. Smith, of Bastrop. The Morehouse Country Club was artistically decorated with greenery, white dahlias, and mums. Guests were greeted at the door by Mrs. H. Webb Madison, Mrs. F. P. Robinson, Mrs. W. Dar Files, and Mrs. E. F. Madison.

Mrs. H. Flood Madison, Sr., in a grey lace dress, headed the receiving line composed of Miss Madison, wearing a period gown of white marquisette and holding an old-fashioned bouquet of red roses, Mrs. George T. Madison, mother of the honoree, in a blue lace gown, Mrs. James Madison, wearing an aqua crepe dinner dress, and Mrs. W. T. Smith, wearing pale blue crepe.

Tea tables on both sides of the reception room were covered with Italian cutwork cloths and centered with antique silver candelabra, encircled by an arrangement of white hibiscus, mums and native white ageratum. Mrs. A. H. Davenport, Mrs. W. B. Oliver, Mrs. Fannie Taylor, Mrs. John Madison of Shreveport, Mrs. David I. Garrett, Sr., Miss Ellie Traylor, Mrs. C. J. Goodwin, and Mrs. J. A. Davenport, Jr., poured during the afternoon.

A drum table held a bride figurine reflected in an antique mirror and the bride's guest book, presided over by Mrs. George Tipton Naff of Shreveport, and Mrs. Shelby S. Meek.

The hostesses were assisted by Miss Hazel Little, Miss Shirley Campbell, Miss Sally Ann Patterson, Miss Virginia Smith, Miss Joan Willis, Mrs. Audrey Bowles, Mrs. Don Quinn, Mrs. T. A. Morgan, Mrs. O. R. Renfro, Mrs. J. B. Robinson, Mrs. John Madison Smith, Mrs. H. M. Patterson, Mrs. Joe J. Turpin, Mrs. H. T. Peede, and Mrs. David I. Gafrett, Jr.

Sophie Davidson Betrothed To Nathan Laudenheimer

Mr. and Mrs. David L. Davidson announce the engagement of their daughter, Ida Sophie, to Mr. Nathan J. Laudenheimer, son of Mrs. Lucille Laudenheimer and the late Mr. Nathan Laudenheimer, of Vicksburg, Mississippi. The ceremony will take place in the late fall.

Miss Davidson attended Stephens College in Columbia, Mo., and Louisiana State University. Mr. Laudenheimer also attended L. S. U. where he was a member of Zeta Beta Tau fraternity.

Mr. and Mrs. Davidson will hold open house in honor of their daughter, her fiance, and his mother, today from three until five p. m.

Bobby Jean Roberts, son of Mr. and Mrs. Odie Lee Roberts celebrated his sixteenth birthday Saturday night at the home of his parents in Okaloosa. The guest list included: Clarice Cotton, Barbara Ann Roberts, Bobby June Sullivan, Bettie Sullivan, Robert Sullivan, Bill Holloway, Carl Holloway, Dick Holloway, Bobby Johnson, Charles Carrway, Ann Kimble, Lavernia Smith, Bus Bonnette, Johnny Kimble, Donald Bonnette, Elvin Caples, Billy Crowell, Garnet Crowell, Harold Frith, Ethel Williamson, Travis Tolbird, Faye George, Curtis George, Virginia George, Edna Faye Burton, Webb Gerald Roberts, Laura Luttrell, Hilton Tolbird, Olan Williamson, Breard Bonnette, Roy Holloway, S. L. Adams, Maurice Cotton, Christene Clampitt, J. E. Wilks, Junior Griggs, and Milton Clampitt.

Mr. and Mrs. S. L. Burton, Mr. and Mrs. T. P. George and children, Mr. and Mrs. Lee Roberts and family, and Mr. and Mrs. C. P. George and family.

MRS. FRANK CLIFFORD MEARS

Miss Fay Rosalyn Glass, granddaughter of Mr. and Mrs. Jarvis Buxton Glass, whose marriage to Mr. Frank Clifford Mears, was a recent event.

Mrs. W. J. Veazey Hostess At Party For Season's Bride

Among the pre-nuptial affairs honoring Miss Dorothy Younse, bride-elect, was a shower at the home of Mrs. W. J. Veazey on Forsythe avenue. The hostess presented Miss Younse with a miniature bridal bouquet, and attached to streamers of satin ribbon were slips giving directions to follow to find the shower gifts.

A miniature bride and groom, beneath wedding bells and candle light formed a centerpiece for the dining table.

Mrs. W. B. Inabnet presided at the silver service. Guests were: Mrs. V. S. Garrett, Miss Mary Annie Wall, Mrs. Effie Allen, Mrs. J. J. Joyce, Mrs. J. W. Russell, Miss May Faulk, Mrs. A. S. Johnston and Mrs. J. R. Coulter.

Mrs. W. B. Inabnet, Mrs. A. W. Wilkins, Mrs. E. P. Cudd, Mrs. J. R. Younse, Miss Josephine Keller, and

Mrs. Shirley Courtney, Miss Hazel Mitchell, Mrs. J. A. Combs, Mrs. Charles Turrentine, Mrs. R. E. Barwick, Mrs. William Whitfield, Jr., Mrs. R. M. Glaze, Mrs. J. R. Pumphrey, and

Mrs. A. R. Holloway, Mrs. H. M. Davis, Miss Florence Powers, Mrs. Philip Bernhardt, Mrs. C. R. Clay, Mrs. E. R. Breard, Miss Mamie Ober, and Miss Mattie Douglas.

Miss Helen Todd, Mrs. C. W. Williams, Miss Ladelle Duke, Mrs. W. J. Moore, Mrs. F. E. Black, Mrs. D. W. Caldwell, Mrs. Tom Miller, and Mrs. Frank Jones.

Mrs. Austin Miller, Mrs. Zell Smith, Mrs. Frank Guerriero, Mrs. T. L. Murphy, Mrs. A. C. Ransom, Mrs. C. H. Lucas, and Mrs. W. J. Veazey.

Mrs. L. C. Spencer, Mrs. Frank Martin, Miss Ola Mae Pennington, Miss Jewel Wise, Miss Elizabeth Langford, and Miss Frances Langford.

Mrs. W. R. Cline, Mrs. Mary Garretson, Mrs. R. J. Hall, Mrs. R. E. Bedwell, Mrs. J. M. Barbick, Mrs. L. C. Richardson, and Mrs. G. R. Younse.

Magnolia Study Club

Mrs. A. T. White reviewed "Crescent Carnival" by Frances Parkinson Keyes, and Mrs. R. P. McKay discussed "Black Cameo" when the Magnolia Study Club met Thursday at the home of Mrs. C. J. Nichols.

Mrs. Roy Rickerson read a selection of poems as a feature of the afternoon program, and Mrs. Joe F. Smith talked on "The American Home."

Mrs. Julius Nelson, presided at the business session.

A Halloween decorative scheme was used by the hostess.

Attending the meeting were the following members: Mrs. Julius Nelson, Mrs. F. A. Serio, Mrs. H. S. Chilton, Mrs. R. P. McKay, Mrs. J. V. Russell, Mrs. Roy Rickerson, Mrs. Joe F. Smith, Mrs. E. L. Hochenedel, Mrs. W. C. Epstein, Mrs. Virginia Engel, Mrs. A. K. Crow, Mrs. A. T. White, Mrs. Aline Bannister and Mrs. Mary Dumas, by the hostess.

Mary Helen Walker Entertained At Informal Party

Mrs. Reynolds McWilliams, Miss Alma Jean Linquist, and Mrs. F. J. Linquist were hostesses at an informal party at the McWilliams home last Monday in honor of Miss Mary Helen Walker, bride elect.

Guests were Mrs. Percy Walker, mother of the honoree, Mrs. Allen Turpin, Sr., of Bastrop, Mrs. Fred Amman, Miss Genevieve White, of Mer Rouge, Miss Jean Smith, Miss Adeen Wheeler, Mrs. William Husted, Miss Margaret Gambrell, Miss Betty Jame Thompson, and Mrs. Harry Richardson.

Belgian Girl Weds Monroyan In Brussells

James D. Gremillion, son of Mr. and Mrs. Saul Gremillion of this city, was married at a recent ceremony to Miss Simone DeCat of Nestend, Belgium. She is a daughter of Mr. and Mrs. Joseph DeCat. They were married at 11 a. m. at the Catholic Cathedral in Brussels, Belgium. A reception followed in the home of the bride.

The bride's attendant was Miss Genevieve Gremillion, sister of the groom, who wore a grey wool dress with black accessories and a corsage of white carnations. The best man was Lt. Light of America. The bride wore a white gabardine suit and a corsage of lilies.

Mr. and Mrs. Gremillion left for a wedding trip to Norway, Sweden and Denmark. On their return they will make their home in Fontainebleu, France, where the groom holds a responsible position with the American government.

Mr. Gremillion was graduated from St. Matthew's School and Northeast Junior College. He served overseas in the armed forces and at the end of the war was a first lieutenant.

Literary Guild

The Literary Guild met in the country home of Mrs. Nathan Gaston with Mrs. D. T. Milam as co-hostess. Mrs. B. M. McKoin presided at the meeting. The subject to be studied by the club this year is, "What a Woman Can Do."

The first book reviewed was "Modern Woman, the Lost Sex," by Ferdinand Lundberg, given by Mrs. A. D. Tisdale. Mrs. Duncan Cook reviewed "Why Women Cry," by Elizabeth Hawes.

Present were: Mrs. Milling Bernstein, Mrs. Joe Brown, Mrs. Duncan Cook, Mrs. William Harper, Mrs. Ernest Holloway, Mrs. Clifford Johnson, Mrs. J. B. Kugler, Mrs. B. M. McKoin, Mrs. P. L. Perot, and Mrs. Leo Terzia.

Happy Birthday AT 16...AND A HAPPIER BIRTHDAY AT 60

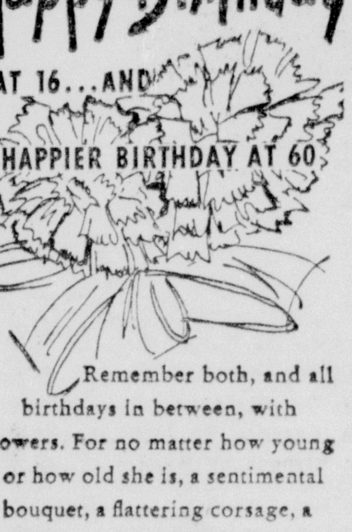

Remember both, and all birthdays in between, with flowers. For no matter how young or how old she is, a sentimental bouquet, a flattering corsage, a plant to glamorize her hours at home, will make her feel dearly cherished. Call us whenever a birthday is coming up. We'll see that your gift will make the day a really happy return.

Mary's Flower Shop
135 N. Second St.
Phone 682

Relieve ITCHING, BURNING of ACNE PIMPLES —eczema, tetter, bumps (blackheads), simple ringworm, ugly broken-out skin (externally caused). Black and White Ointment is soothing, antiseptic, aids healing. 25¢, 60¢ and $1 sizes. Cleanse daily with Black and White Skin Soap.

ASK FOR GENUINE BLACK AND WHITE OINTMENT

3-Day Special . . . Mail Coupon Below By Midnight Wednesday

REBUILT BY ACE! ELECTROLUX

COMPLETE WITH 7 ATTACHMENTS

$16.50

Liberal Allowance on your old cleaner

For RUGS • FLOORS • CLOTHES • BLANKETS • MATTRESSES • UPHOLSTERY • MOULDINGS • RADIATORS

ACE VACUUM STORES DEPT. C
600 Canal St., New Orleans, La.

I would like a free home demonstration of a fully guaranteed Rebuilt Electrolux Vacuum Cleaner, complete with 7 attachments.

NAME
ADDRESS
MY PHONE NUMBER IS:
CITY STATE

A Festival of Rings

A selection of more than 1,000 beautifully designed, sparkling costume gems —rings to dress lovely hands for every occasion! Beautiful jewelry with tremendous practical value . . . so low in price that you may dress your hands anew for each new experience!

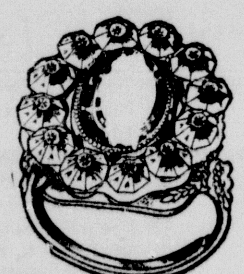

$1 $2 $3 Plus, Fed. Tax

Imported stones; Sterling, gold-filled and gold-plate mountings!
Sweetheart Engagement Rings
Sweetheart Wedding Rings
Friendship Bands
Costume Rings

Tomorrow Thru Saturday, Street Floor

the Palace

Monday, Tuesday, Wednesday Only!

To Plant Now For Spring Blooming

Direct from the Rose Garden of the South . . . Tyler, Texas!

ROSE BUSHES

Sturdy 2-year-old Field-grown

7 for 2.95

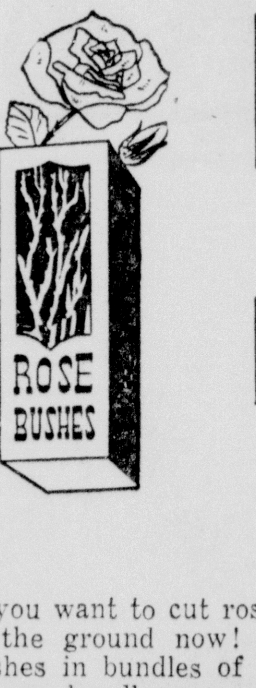

ASSORTMENT NO. 1: 9-ami Quinard; dark velvet red. 2-Editor McFarland, pink. 1-Talisman, scarlet-orange-yellow. 1-Luxembourg, yellow. 1-Etoile de Hollande, dark red. 2.95

ASSORTMENT NO. 2: 2-red roses. 2-pink roses. 1-white rose. 1-yellow rose. 1-two-tone rose. 2.95

ASSORTMENT NO. 3: 5-Red Radiance, best of all reds. 2-Pink Radiance, best of all pinks. 2.95

In addition to the above assortments we have other famous ever-blooming varieties in both climbing and bush roses individually fancy packed, jumbo size. 98c each

If you want to cut roses this spring, get your bushes in the ground now! Strong 2-year-old field-grown bushes in bundles of 7—your choice of assortments. (Sorry, bundles cannot be broken).

Balcony Shop

the Palace

do you have this Complexion Complex?

Do you feel self-conscious of rough, dry skin that ruins even the most skilled make-up? We have a scientific face cream that works wonders for skin conditions such as yours. It's Endocreme, the hormone cream that helps so many look younger again. Not just a cosmetic camouflage, Endocreme is rich in estrogenic hormones that actually help improve the skin itself. Thirty-day supply costs only $3.50 plus tax.

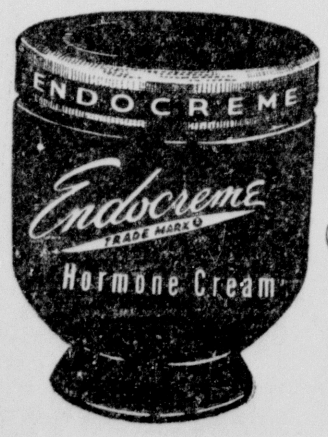

ASK ABOUT THE COMPLIMENTARY 6th JAR

Cosmetic Shop, Street Floor

the Palace

the Palace

Exclusively, Street Floor

FIT as a FIDDLE

It's so simple to have a lovely, fit-as-a-fiddle figure. This gently molding Gossard twosome guards against fatigue . . . as well as ugly, spreading lines. The step-in has wide elastic panels for hip control.

12.50 to 22.50

The satin uplift is decorated with rayon and satin lace.

2.50 to 5.00

The GOSSARD Line of Beauty

Beautifully Brief!

Wonderfully comfortable, excitingly youthful is the new brief cut! It's the smart, the right way to look. Your hair can be combed easily into several styles to suit your individual tastes.

For a Limited Time Only

Our beautiful PARAMOUNT PERMANENT WAVE including shampoo, the brief cut, and styling. 10.00

Please Phone 56 for an Appointment

Beauty Salon Second Floor

the Palace

Foot Savers

put comfort in the fashion picture

Brown kid, sizes 5-10, AAA-B. 16.95

Portrait of perfection —*your* foot in Foot Savers! The shoes that help erase fatigue-lines from your face because they relax your foot so completely! Made over the exclusive Shortback* Last, they hold your heel snugly without pinching at the toe. See them in our wonderful Fall fashions now!

*Reg. U. S. Pat. Off.

Exclusively, Street Floor

the Palace

Sterling flatware by: Towle, Gorham, Reed & Barton, Lunt, International, Frank M. Whiting, Watson, Alvin, Frank Smith and Wallace

(1) Chantilly by Gorham................25.50
(2) Minuet by International............22.17
(3) Old Master by Towle................25.75
(4) Fragrance by Reed & Barton......22.50
(5) Chippendale by Towle..............24.50
(6) Camellia by Gorham.................25.50
(7) French Renaissance
by Reed & Barton....................27.00
(8) Old Colonial by Towle..............25.75
(9) Candlelight by Towle................24.50
(10) Buttercup by Gorham...............25.00
(11) Guildhall by Reed & Barton.......23.50
(12) Strasbourg by Gorham.............26.00

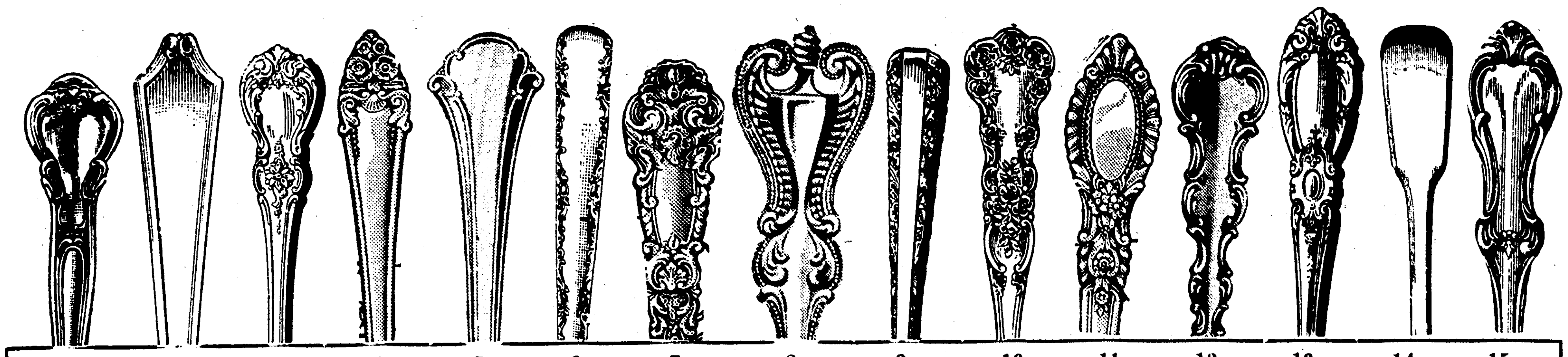

(13) King Richard by Towle.............33.00
(14) 1810 by International..............21.38
(15) Joan of Arc by International.......22.63
(16) Rambler Rose by Towle.............24.50
(17) Marlboro by Reed & Barton.......23.00
(18) Lyric by Gorham.. ....25.50
(19) Royal Windsor by Towle..........26.00
(20) Francis First by Reed & Barton...28.75
(21) Old Lace by Towle..................24.50
(22) Melrose by Gorham.................32.00
(23) William and Mary by Lunt.......25.75

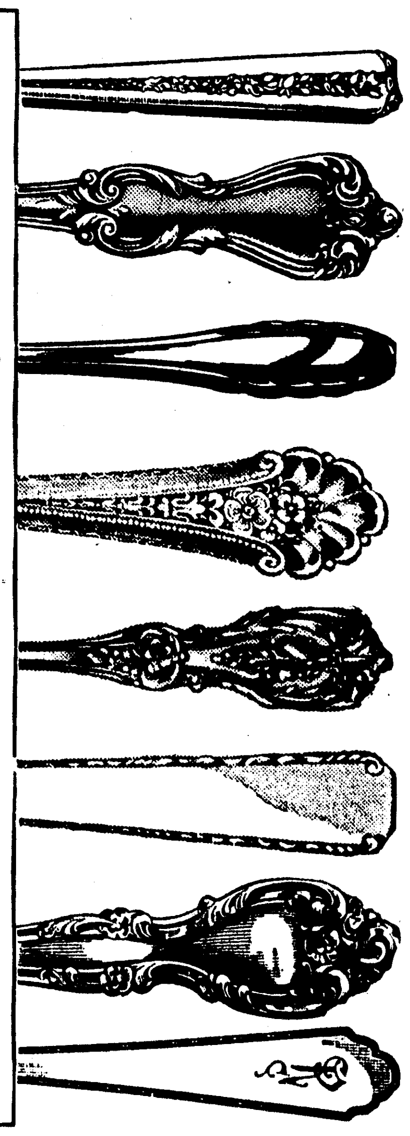

The Palace has over 65 Sterling flatware patterns for wonderful Christmas giving . . .

for the bride's selection . . . . . for Thanksgiving Day settings

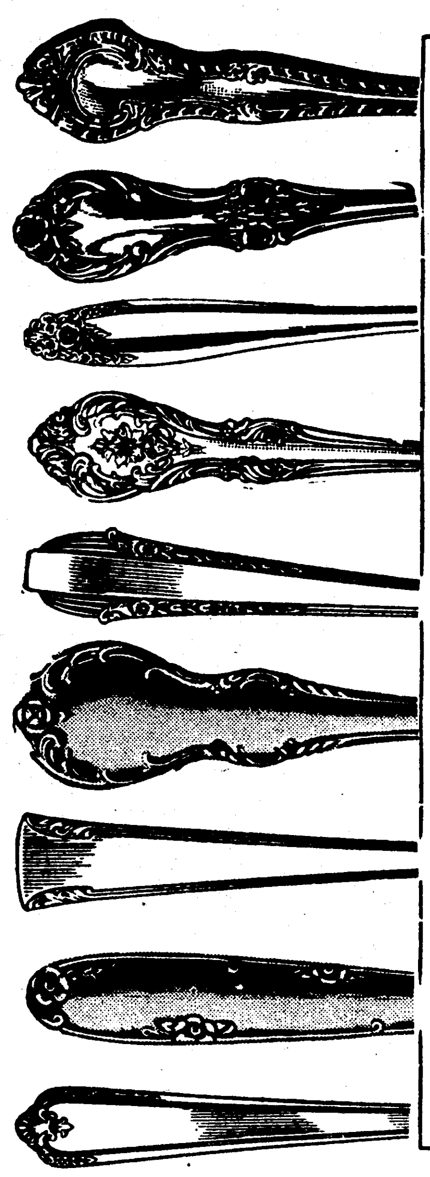

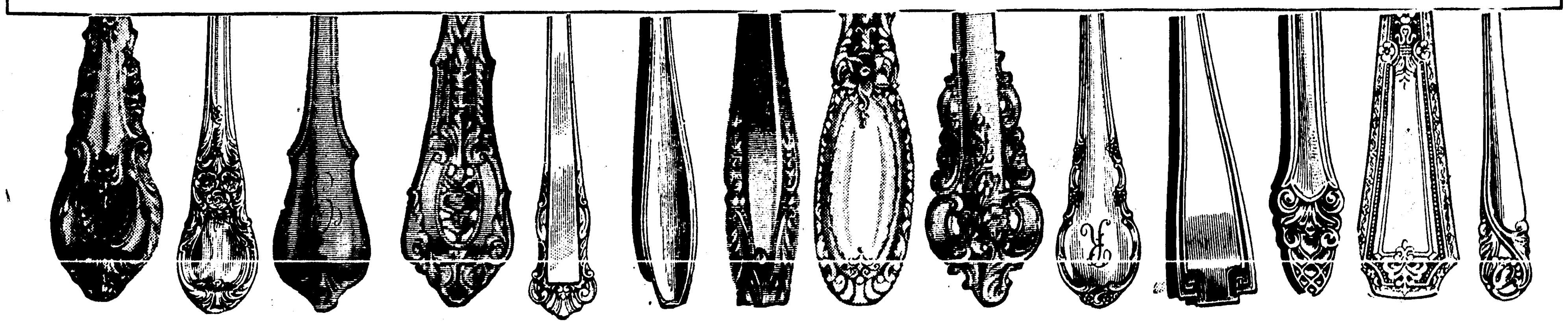

(35) Grand Colonial by Wallace........27.94
(36) American Victorian by Lunt......26.00
(37) Sir Christopher by Wallace........33.18
(38) Colonial Manor by Lunt...........25.50
(39) Madeira by Towle...................24.50
(40) Serenity by International..........22.63
(41) French Provincial by Towle.......25.75
(42) Enchantress by International.......22.63
(43) King Edward by Gorham..........26.00
(44) Prelude by International...........22.63
(45) Wild Rose by International........22.63
(46) English Gadroon by Gorham......26.00

Prices are for 6-piece place settings and include Fed. tax

(24) Spring Glory by International.....22.63
(25) Louis XIV by Towle..............26.00
(26) Sovereign by Gorham..............32.00
(27) Etruscan by Gorham...............25.50
(28) Modern Victorian by Lunt........26.00
(29) Grande Baroque by Wallace.......34.78
(30) Old Mirror by Towle..............24.50
(31) Stradivari by Wallace..............27.86
(32) Nocturne by Gorham..............26.00
(33) English Shell by Lunt..............25.00
(34) Rose Point by Wallace.............27.35

Prices are for 6-piece place settings and include Fed. tax

And Sterling 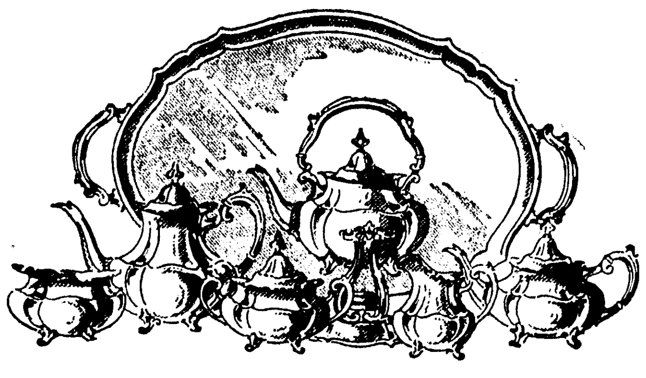 silver tea sets . . . a shining collection of 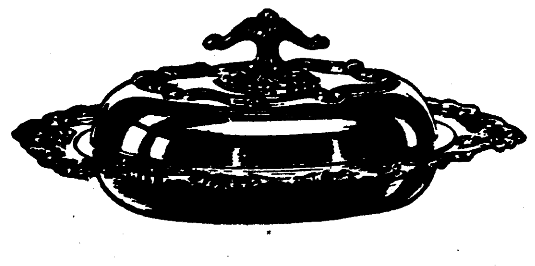 covered vegetable dishes, gravy sets, 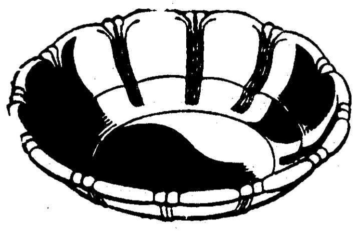 bon bon dishes, 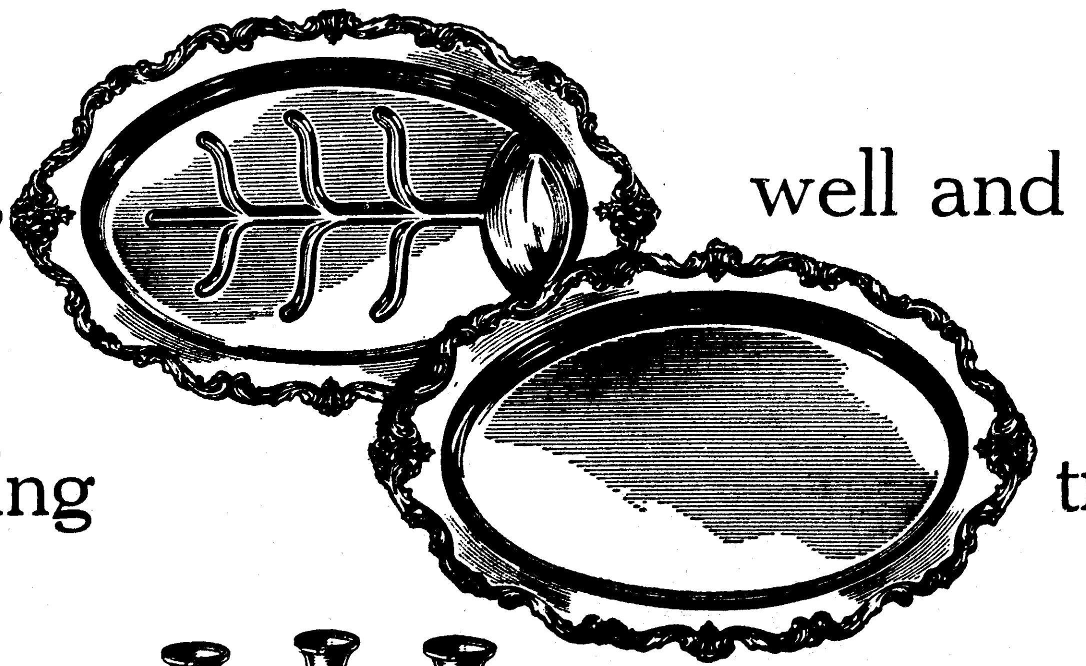 well and tree dishes, 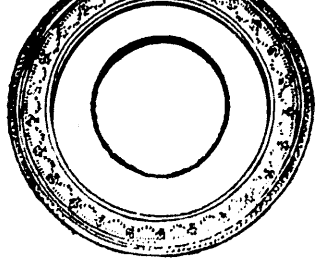 aspic dishes, platters and serving trays, salt and 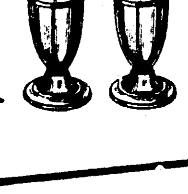 peppers, compotes and candelabras; select now on Lay-Away

in Monroe it's
the Palace
Masur Bros. Inc.

Sterling flatware by: Towle, Gorham, Reed & Barton, Lunt, International, Frank M. Whiting, Watson, Alvin, Frank Smith and Wallace

(1) Chantilly by Gorham....25.50
(2) Minuet by International....22.17
(3) Old Master by Towle....25.75
(4) Fragrance by Reed & Barton....22.50
(5) Chippendale by Towle....24.50
(6) Camellia by Gorham....25.50
(7) French Renaissance by Reed & Barton....27.00
(8) Old Colonial by Towle....25.75
(9) Candlelight by Towle....24.50
(10) Buttercup by Gorham....25.00
(11) Guildhall by Reed & Barton....23.50
(12) Strasbourg by Gorham....26.00

(13) King Richard by Towle....33.00
(14) 1810 by International....21.38
(15) Joan of Arc by International....22.63
(16) Rambler Rose by Towle....24.50
(17) Marlboro by Reed & Barton....23.00
(18) Lyric by Gorham....25.50
(19) Royal Windsor by Towle....26.00
(20) Francis First by Reed & Barton....28.75
(21) Old Lace by Towle....24.50
(22) Melrose by Gorham....32.00
(23) William and Mary by Lunt....25.75

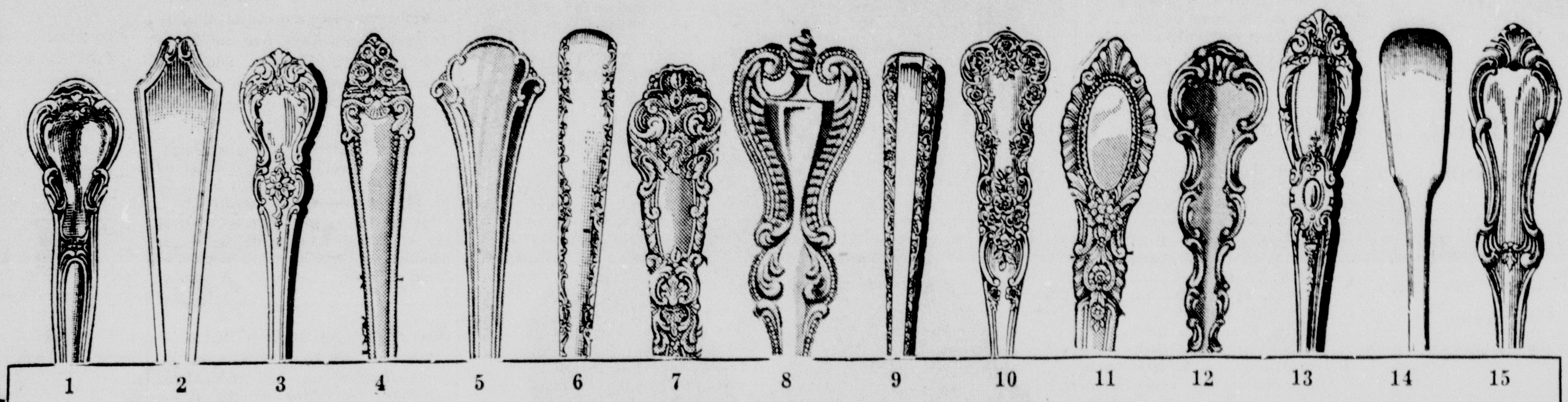
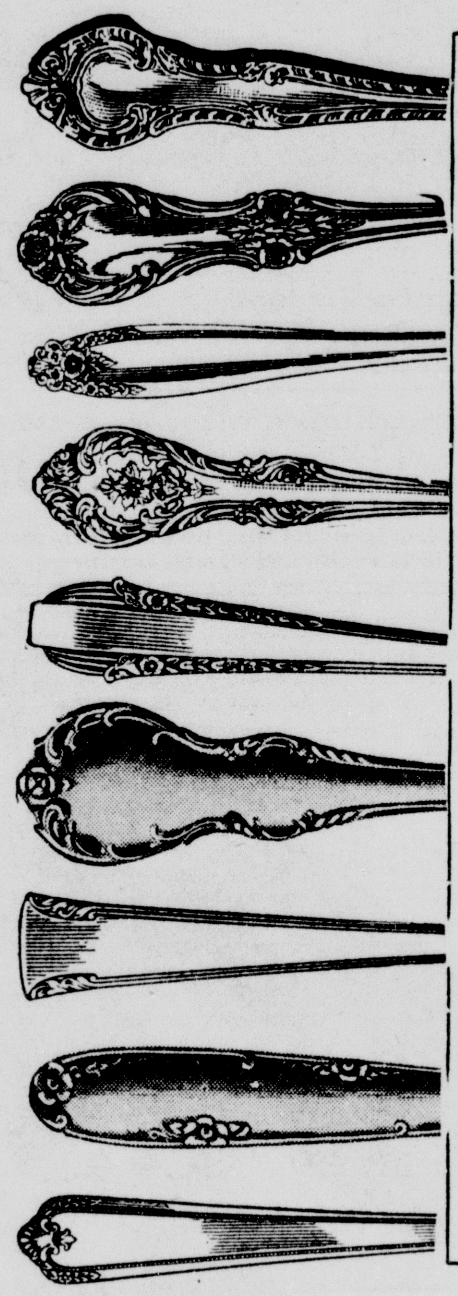

The Palace has over 65 Sterling flatware patterns for wonderful Christmas giving . . .

for the bride's selection . . . . . for Thanksgiving Day settings

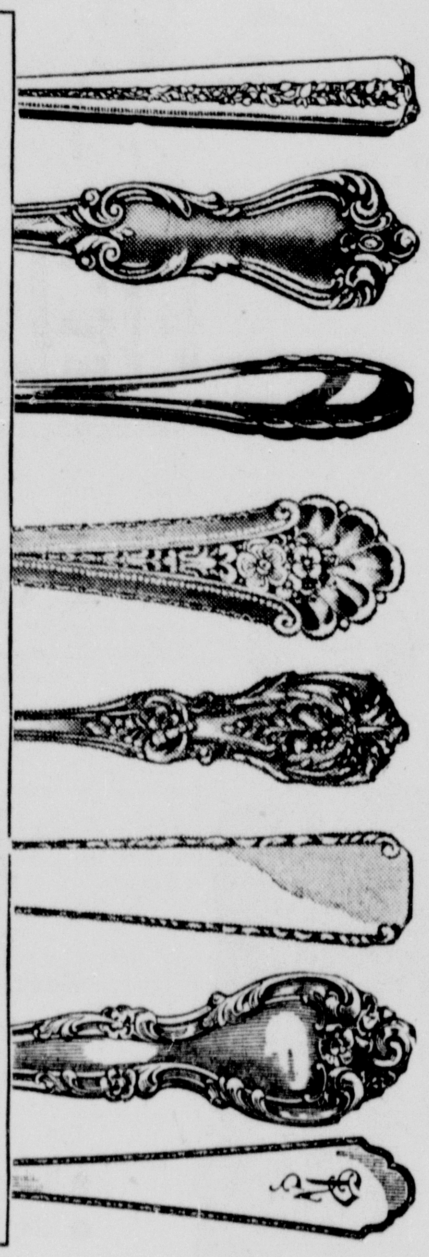
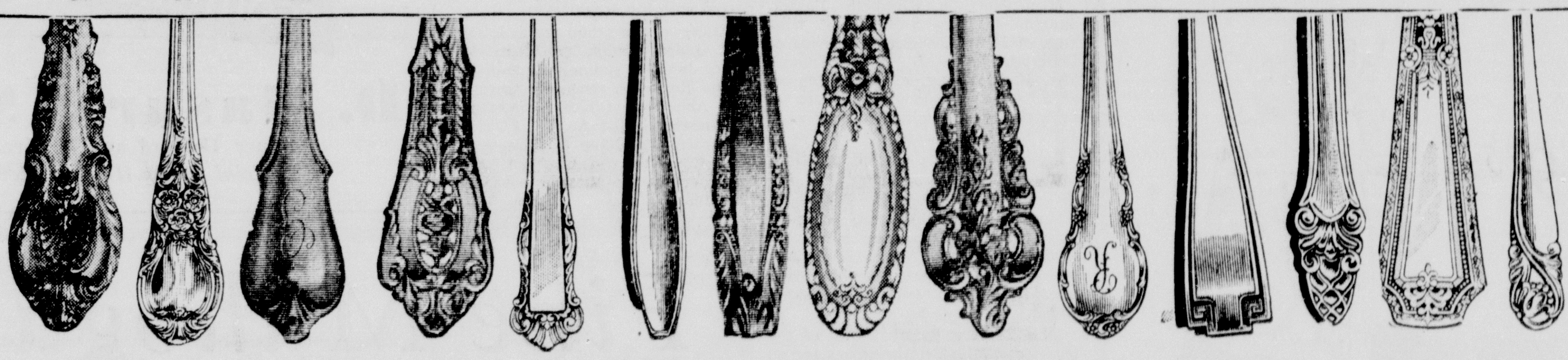

(35) Grand Colonial by Wallace....27.94
(36) American Victorian by Lunt....26.00
(37) Sir Christopher by Wallace....33.18
(38) Colonial Manor by Lunt....25.50
(39) Madeira by Towle....24.50
(40) Serenity by International....22.63
(41) French Provincial by Towle....25.75
(42) Enchantress by International....22.63
(43) King Edward by Gorham....26.00
(44) Prelude by International....22.63
(45) Wild Rose by International....22.63
(46) English Gadroon by Gorham....26.00

Prices are for 6-piece place settings and include Fed. tax

(24) Spring Glory by International....22.63
(25) Louis XIV by Towle....26.00
(26) Sovereign by Gorham....32.00
(27) Etruscan by Gorham....25.50
(28) Modern Victorian by Lunt....26.00
(29) Grande Baroque by Wallace....34.78
(30) Old Mirror by Towle....24.50
(31) Stradivari by Wallace....27.86
(32) Nocturne by Gorham....26.00
(33) English Shell by Lunt....25.00
(34) Rose Point by Wallace....27.35

Prices are for 6-piece place settings and include Fed. tax

And Sterling 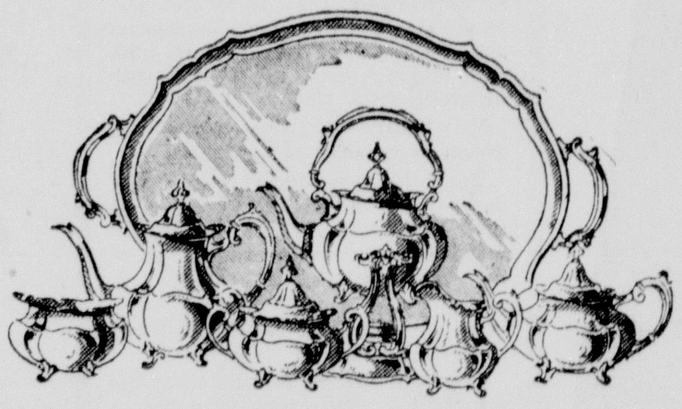 silver tea sets . . . a shining collection of 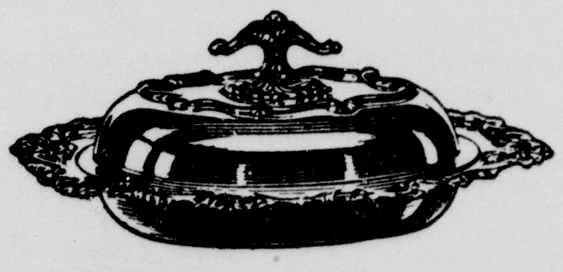 covered vegetable dishes, gravy sets, 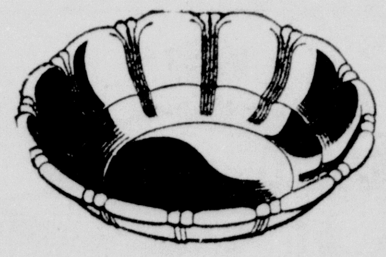 bon bon dishes, 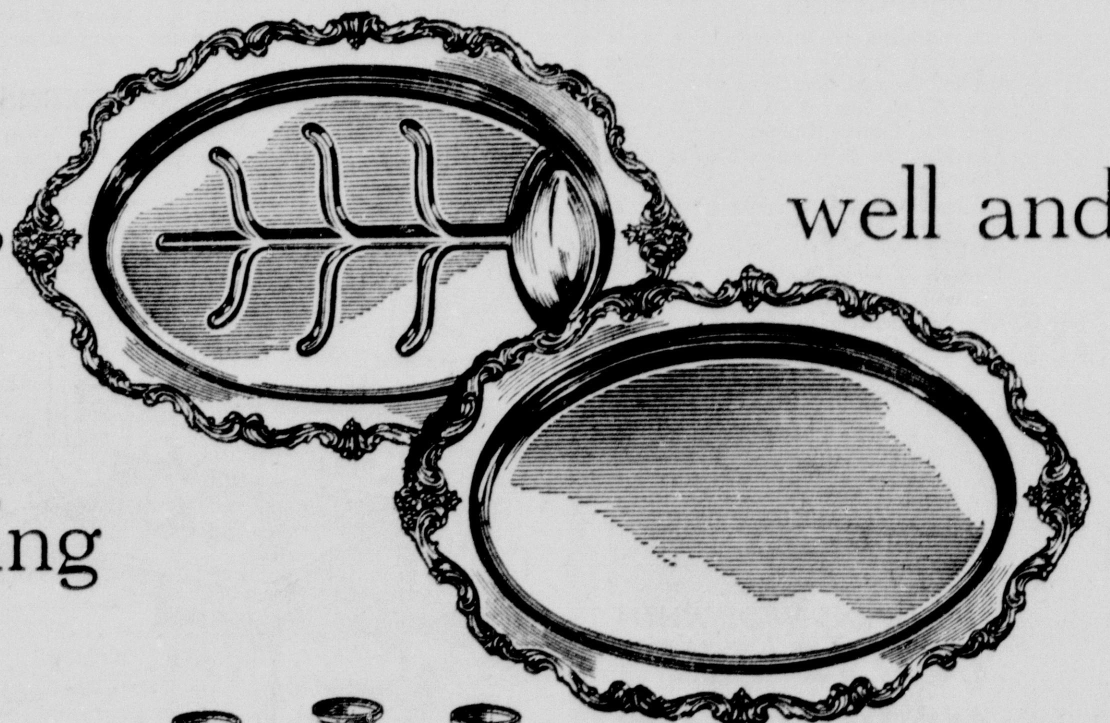 well and tree dishes, 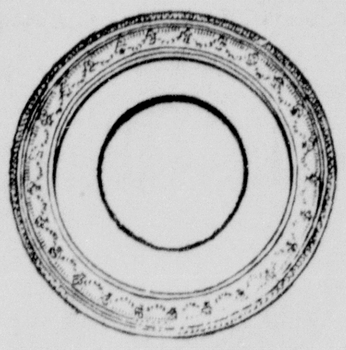 aspic dishes, platters and serving trays, salt and 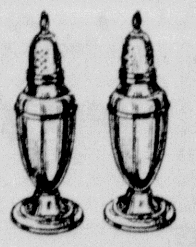 peppers, compotes and candelabras; select now on Lay-Away

in Monroe it's **the Palace**

Masur Bros. Inc.

The Beret Is Tops!

Choose from Fall's Newest Colors and Fabrics

$2.98 to $10.00

FIELD'S

Welcome Branch Entertained By Review, Music

Outstanding German personalities were discussed under the International Relations program of the Welcome Branch Book Club at a meeting last Wednesday at the home of Mrs. J. R. White. Mrs. Dean Selig was co-hostess.

Mrs. Leola Nixon (last year chosen Louisiana's Outstanding Mother"), reviewed the life of the distinguished author, Thomas Mann, and discussed some of his short stories.

Mrs. Dean Selig gave a sketch of the life of the great German musician and composer Ludwig Van Beethoven, and played three movements of "Moonlight Sonata."

Members present were: Mrs. W. H. Giles, Mrs. E. C. Gibson, Mrs. V. S. Garnett, Mrs. Tom Fason, Mrs. A. R. Doughty, Mrs. F. W. Dawson, Mrs. J. N. Coon, Mrs. Henson Coon, Mrs. H. V. Collins, Mrs. F. E. Black, Mrs. R. R. Griffith, Mrs. J. G. Hicks. Mrs. E. E Lawson, Mrs. J. E. McConnell, Mrs. Morris Miller, Mrs. Leola Nixon, Mrs. J. D. Petty, Mrs F. H. Peterson, Mrs. A. C. Polk, Mrs. George Phebus, Mrs E. A. Porter, Mrs. T. H. Scott, Mrs. Dean Selig.

Mrs. J. W. Schonlau, Mrs. Zell Smith, Mrs. C. S. Swain, Mrs. A. C. Warner, Mrs. W. B. Wheelis, Mrs. J. R. White, Mrs. Richard Whitehurst, Mrs. E. J. Whitman, Mrs. H. G. Anderson, and Mrs. Dan Devlin.

Guests were: Mrs. Clyde Pedigo, St. Louis, Mo.; Miss Mary Neal Jones, Memphis. Tenn.; Mrs. M. E. Massie, Mrs. W. F. Gandy, Mrs. C. T. Long.

ACTRESS

Mrs. Frank Breese, who will have one of the leading roles in the Little Theatre production, "The Night Of January Sixteenth," scheduled at the parish courthouse, Thursday and Friday at 8 p. m.

Junior League Raises Funds For Program

The Junior Charity League at the present time is engaged in raising funds for its charity program which includes various projects at Charity Hospital, supplying free milk to underprivileged children, and contributing a monthly sum for the purchase of shoes for needy school children.

A special meeting of the organization will be held at a local hotel on Wednesday when plans will be made for the continuation of the drive.

On the social side will be a silver tea which will be attended by league members and guests at the Bayou DeSiard Country Club on November 3.

Musical Coterie Meets

The Musical Coterie met in the home of Miss Amy-Lou Biedenharn. secretary, with Mrs. Briscoe Trousdale, Jr., presiding at the session.

Happy to welcome our president, Mrs. J. C. Liner, Jr., to her first meeting this fall.

A presentation of the text, "Richard Wagner and The Leit Motif Technique," was given by Miss Gertrude Sandrock.

Final plans for the Rudolph Ganz recital and master-class were discussed by the committee.

The following musical numbers were on the program: Voice: "Elizabeth's Gebet" from Tannhouser. Mrs. George Temple; Voice: "Elsa's Dream" from Lohengrin. Mrs. A. M. Serex; piano duel: "Magic Fire Music"—Wagner-Bendel, Mrs. R. L. Prichard and Miss Mary Grace Lawn.

The following members were present: Mrs. B. D. Allbritton, Mrs. F. V. Allison, Mrs. Jas. G. Caldwell, Mrs. Grayson Guthrie, Jr., Mrs. L. Jack Hays, Mrs. H. H. Land, Miss Mary Grace Lawn, Mrs. J. C. Liner, Jr., Mrs. P. L. Perot, Mrs. R. L. Prichard, Mrs. Clyde Sanders, Miss Gertrude Sandrock, Mrs. A. M. Serex, Mrs. Clayton Stanhope, Mrs. George Temple, Mrs. Briscoe Trousdale, Jr., Mrs. Henry Whitfield, Mrs. Alex Winn, Mrs. Everett Zeagler.

RECENT BRIDE

Mrs. Stanley Ratomsky, the former Miss Annie Mae Auger, of Truxno.

Field's Fashion Forecast For Fall!

Beautifully tailored, three-button suit with double flap pockets and wide lapels. Tailored of exquisite rayon gabardine.

- Brown
- Elephant Grey
- Black
- Green

Sizes 10-18

$19.75

well-mannered gabardine coats

Top-ranking in popularity is this handsome all wool gabardine with its chin-chucking collar, free flowing lines. Grey, green, wine, brown and black.

Sizes 9-15 and 10-20

$48.00 up

USE OUR LAY-AWAY

double-feature coat fashion

This hooded all wool covert is designed for the fashionable lady who's all out for wearability! Remove the hood and you've a perfect foil for fur scarfs. Blue, brown, grey, green and wine.

Sizes 9-15 and 10-20

$39.00 up

FIELD'S

CHILDREN OF AMERICAN REVOLUTION CARNIVAL WILL BE GALA AFFAIR

The Hallowe'en Carnival which Children of the American Revolution are planning will offer a variety of unusual attractions. The event, which will benefit the organization's charity program, will take place at the American Legion Home on Saturday from 11 until 2:30 p. m.

In addition to the unsual booths which will display merchandise and a tavern which will be a replica of one built in Revolutionary days, there will be Bambi, a living deer, for the children to see, and a pony cart for them to take rides around the Legion building.

For sale will he hot dogs and cold drinks, and home made candy contributed by mothers of the children, as well as Hallowe'en souvenirs and favors, and a grab bag.

Children are urged to wear costumes, and officials of the organization point out that the affair is open to the public and urge both children and adults to remain from the opening until the closing hour.

The organization's projects are: To help the needy children of Monroe; to make donations to the Mountain Schools sponsored by the D. A. R., and to contribute to scholarships for the Indian schools.

Mrs. J. C. Liner, senior president of the organization is in charge of the event. She is being assisted by Mrs. W. Ross H. Lawrence, state president of the D. A. R. and other adults connected with the organization.

Officers of the group are as follows: Mrs. Liner, senior president; Miss Nancy Johnson, junior president; Miss Jennie Reynolds, recording secretary; Miss Alice Jane O'Kelly, corresponding secretary; Miss Anita W. O'Kelly, registrar; Miss Diana Noel, treasurer; Neal Reynolds and Grisham Lewis, color bearers, and Miss Miriam Oliver, historian.

Marjorie Barjak Weds Robert Taylor At St. Matthew's

Miss Marjorie Elizabeth Barjak, daughter of Mr. and Mrs. W. C. Wiggins, of Monroe, became the bride of Robert L. Taylor, Jr., son of Mr. and Mrs. R. L. Taylor, of West Monroe, at a recent ceremony solemnized at St. Matthew's Catholic Church. Father J. T. Lennon officiated.

Baskets of white gladioli and fern furnished the background for the exchange of the marriage vows.

Mrs. Della Williamson, organist, played the nuptial music which included "Ave Maria" and "Panis Angelicus," the wedding marches being used as the processional and recessional.

Miss Barbara Barjak, sister of the bride, and Miss Bonnie Adams served as bridesmaids. They wore grey tailored frocks with black accessories and carried hand bouquets of pink and orchid crown asters tied with matching satin ribbons.

Mr. Walter L. Lacey served the groom as capacity of best man.

The bride's mother chose for her daughter's wedding a frock of silver grey with splashes of pink which matched her gloves and a corsage of pink crown asters.

The groom's mother wore black crepe with a corsage of pink feathered carnations.

The bride entered the church on the arm of her father who gave her in marriage. She wore a two-piece model of ice blue gabardine with white crepe lace-trimmed blouse. Her accessories were black and she carried a white orchid mounted on a Bible.

Immediately following the ceremony the young couple left for their wedding trip which was spent at Biloxi, Miss., and other points in that section.

They are living at 305 Ludwig avenue.

Lenard-Cooper

A wedding of interest to a wide circle of friends was that of Miss Hilmer Lenard, daughter of Mr. and Mrs. R. W. Lenard of West Monroe, and Mr. Connie Cooper, son of Mr. and Mrs. W. R. Cooper, also of West Monroe.

The wedding took place recently at the home of the Reverend Filer J. Seal, pastor of the Trinity Baptist Church of West Monroe.

The bride wore a two-piece royal blue suit with black accessories. Mr. and Mrs. Cooper are now at home at 3205 Cypress street, West Monroe.

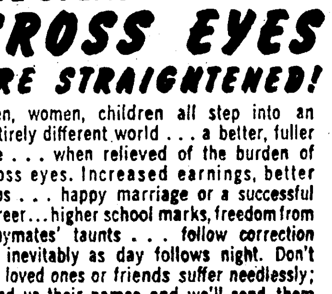

LIFE OPENS WIDE WHEN CROSS EYES ARE STRAIGHTENED!

Men, women, children all step into an entirely different world . . . a better, fuller life . . . when relieved of the burden of cross eyes. Increased earnings, better jobs . . . happy marriage or a successful career . . . higher school marks, freedom from playmates' taunts . . . follow correction as inevitably as day follows night. Don't let loved ones or friends suffer needlessly; send us their names and we'll send them proof, without obligation, that the famous Reconstruction method usually obtains desired results often in one day. Over 7,000 individuals have been restored to completely normal living through this non-profit institution.

FREE BOOKLET with FULL information on this Non-Profit Institution. Write—

CROSS EYE FOUNDATION

703 M & M BUILDING HOUSTON, TEXAS

Official Good Looks

Here's a shoe that stands out. Fine full weight leather. Everything about it is up to Official Scout quality. It's officially yours and what a swell, rugged shoe it is.

$6.95

Men's Sizes $7.95

BUSTER BROWN Official SCOUT SHOES

D. Masur & Sons

Corner DeSiard and N. Grand

"Official Scout Headquarters"

Fine Mahogany Tables

By Heritage, Hekman, Baker, Imperial and Mersman

"One touch of Genius"

... *One magnificent table works magic that enriches the decor of an entire room.*

Tables with distinction and quality apparent in every detail . . . styled with imagination and genius from classic 18th Century designs . . . beautifully crafted in deep, rich-toned genuine mahogany, trimmed with lustrous English brass . . . many with hand-tooled leather tops. Tables to lend glamour to any room . . . tables of heirloom quality, to be cherished for years to come.

VERY LIBERAL CREDIT TERMS

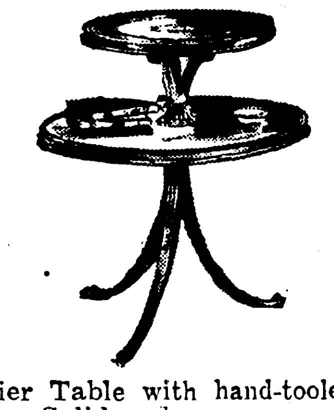

Double Tier Table with hand-tooled leather top. Solid mahogany.

$94.50

Step Table. Hand-tooled leather top.

$84.50

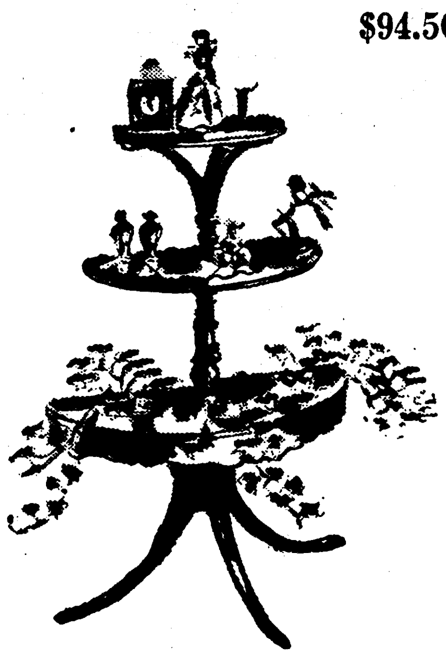

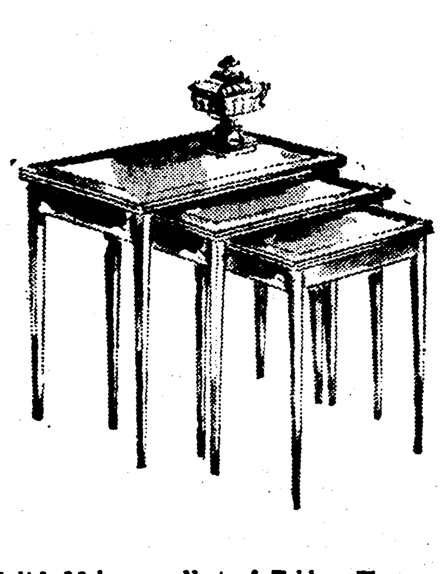

Solid Mahogany Nest of Tables. Three sizes to cater to three guests. Compact, useful.

$54.50

Tall Tier Table. Wonderful at a window to hold plants, pottery. . . . Mahogany, richly carved.

$26.50

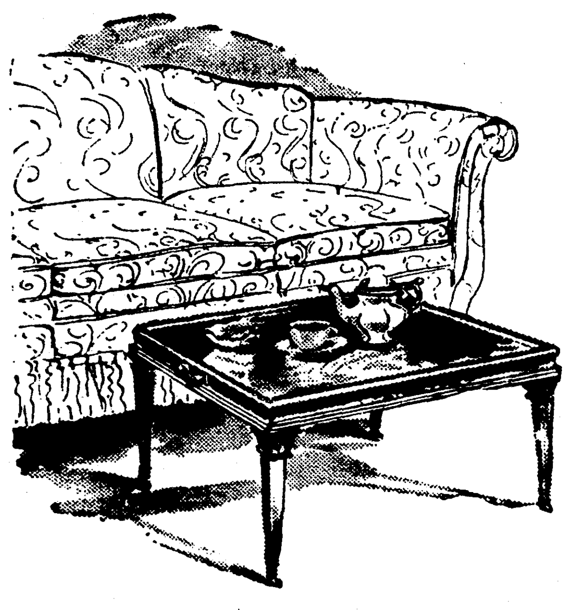

Square Cocktail Table. Carved detail, hand-tooled leather top.

$74.50

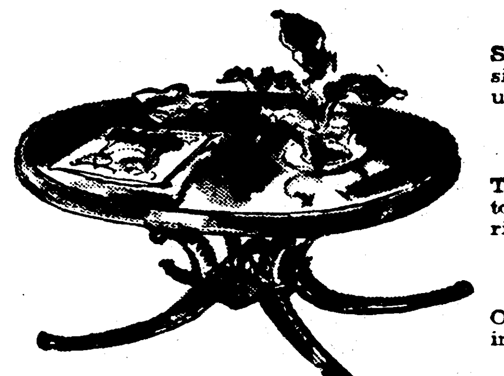

Oval Cocktail Table. Carved base, glass inset top.

$33.50

MONROE FURNITURE COMPANY, INC.

132 N. Second Phone 5200

The Beret Is Tops!

Choose from Fall's Newest Colors and Fabrics

$2.98 to $10.00

FIELD'S

Welcome Branch Entertained By Review, Music

Outstanding German personalities were discussed under the International Relations program of the Welcome Branch Book Club at a meeting last Wednesday at the home of Mrs. J. R. White. Mrs. Dean Selig was co-hostess.

Mrs. Leola Nixon (last year chosen Louisiana's Outstanding Mother"), reviewed the life of the distinguished author, Thomas Mann, and discussed some of his short stories.

Mrs. Dean Selig gave a sketch of the life of the great German musician and composer Ludwig Van Beethoven, and played three movements of "Moonlight Sonata."

Members present were: Mrs. W. H. Giles, Mrs. E. C. Gibson, Mrs. V. S. Garnett, Mrs. Tom Fason, Mrs. A. R. Doughty, Mrs. F. W. Dawson, Mrs. J. N. Coon, Mrs. Henson Coon, Mrs. H. V. Collins, Mrs. F. E. Black, Mrs. R. R. Griffith, Mrs. J. G. Hicks, Mrs. E. E Lawson, Mrs. J. E. McConnell, Mrs. Morris Miller, Mrs. Leola Nixon, Mrs. J. D. Petty, Mrs F. H. Peterson, Mrs. A. C. Polk, Mrs. George Phebus, Mrs E. A. Porter, Mrs. T. H. Scott, Mrs. Dean Selig.

Mrs. J. W. Schonlau, Mrs. Zell Smith, Mrs. C. S. Swain, Mrs. A. C. Warner, Mrs. W. B. Wheelis, Mrs. J. R. White, Mrs. Richard Whitehurst, Mrs. E. J. Whitman, Mrs. H. G. Anderson, and Mrs. Dan Devlin.

Guests were: Mrs. Clyde Pedigo, St. Louis, Mo.; Miss Mary Neal Jones, Memphis, Tenn.; Mrs. M. E. Massie, Mrs. W. F. Gandy, Mrs. C. T. Long.

ACTRESS

Mrs. Frank Breese, who will have one of the leading roles in the Little Theatre production, "The Night Of January Sixteenth," scheduled at the parish courthouse, Thursday and Friday at 8 p. m.

Junior League Raises Funds For Program

The Junior Charity League at the present time is engaged in raising funds for its charity program which includes various projects at Charity Hospital, supplying free milk to underprivileged children, and contributing a monthly sum for the purchase of shoes for needy school children.

A special meeting of the organization will be held at a local hotel on Wednesday when plans will be made for the continuation of the drive.

On the social side will be a silver tea which will be attended by league members and guests at the Bayou De-Siard Country Club on November 3.

Musical Coterie Meets

The Musical Coterie met in the home of Miss Emy-Lou Biedenharn, secretary, with Mrs. Briscoe Trousdale, Jr., presiding at the session.

Happy to welcome our president, Mrs. J. C. Liner, Jr., to her first meeting this fall.

A presentation of the text, "Richard Wagner and The Leit Motif Technique," was given by Miss Gertrude Sandrock.

Final plans for the Rudolph Ganz recital and master-class were discussed by the committee.

The following musical numbers were on the program: Voice: "Elizabeth's Gebet" from Tannhouser, Mrs. George Temple; Voice: "Elsa's Dream" from Lohengrin, Mrs. A. M. Serex; piano duel: "Magic Fire Music"—Wagner-Bendel, Mrs. R. L. Prichard and Miss Mary Grace Lawn.

The following members were present: Mrs. B. D. Allbritton, Mrs. F. V. Allison, Mrs. Jas. G. Caldwell, Mrs. Grayson Guthrie, Jr., Mrs. L. Jack Hays, Mrs. H. H. Land, Miss Mary Grace Lawn, Mrs. J. C. Liner, Jr., Mrs. P. L. Perot, Mrs. R. L. Prichard, Mrs. Clyde Sanders, Miss Gertrude Sandrock, Mrs. A. M. Serex, Mrs. Clayton Stanhope, Mrs. George Temple, Mrs. Briscoe Trousdale, Jr., Mrs. Henry Whitfield, Mrs. Alex Winn, Mrs. Everett Zeagler.

RECENT BRIDE

Mrs. Stanley Ratomsky, the former Miss Annie Mae Auger, of Truxno.

CHILDREN OF AMERICAN REVOLUTION CARNIVAL WILL BE GALA AFFAIR

The Hallowe'en Carnival which Children of the American Revolution are planning will offer a variety of unusual attractions. The event, which will benefit the organization's charity program, will take place at the American Legion Home on Saturday from 11 until 2:30 p. m.

In addition to the unsual booths which will display merchandise and a tavern which will be a replica of one built in Revolutionary days, there will be Bambi, a living deer, for the children to see, and a pony cart for them to take rides around the Legion building.

For sale will he hot dogs and cold drinks, and home made candy contributed by mothers of the children, as well as Hallowe'en souvenirs and favors, and a grab bag.

Children are urged to wear costumes, and officials of the organization point out that the affair is open to the public and urge both children and adults to remain from the opening until the closing hour.

The organization's projects are: To help the needy children of Monroe; to make donations to the Mountain Schools sponsored by the D. A. R., and to contribute to scholarships for the Indian schools.

Mrs. J. C. Liner, senior president of the organization is in charge of the event. She is being assisted by Mrs. W. Ross H. Lawrence, state president of the D. A. R. and other adults connected with the organization.

Officers of the group are as follows: Mrs. Liner, senior president; Miss Nancy Johnson, junior president; Miss Jennie Reynolds, recording secretary; Miss Alice Jane O'Kelly, corresponding secretary; Miss Anita W. O'Kelly, registrar; Miss Diana Noel, treasurer; Neal Reynolds and Grisham Lewis, color bearers, and Miss Miriam Oliver, historian.

Marjorie Barjak Weds Robert Taylor At St. Matthew's

Miss Marjorie Elizabeth Barjak, daughter of Mr. and Mrs. W. C. Wiggins, of Monroe, became the bride of Robert L. Taylor, Jr., son of Mr. and Mrs. R. L. Taylor, of West Monroe, at a recent ceremony solemnized at St. Matthew's Catholic Church. Father J. T. Lennon officiated.

Baskets of white gladioli and fern furnished the background for the exchange of the marriage vows.

Mrs. Della Williamson, organist, played the nuptial music which included "Ave Maria" and "Panis Angelicus," the wedding marches being used as the processional and recessional.

Miss Barbara Barjak, sister of the bride, and Miss Bonnie Adams served as bridesmaids. They wore grey tailored frocks with black accessories and carried hand bouquets of pink and orchid crown asters tied with matching satin ribbons.

Mr. Walter L. Lacey served the groom as capacity of best man.

The bride's mother chose for her daughter's wedding a frock of silver grey with splashes of pink which matched her gloves and a corsage of pink crown asters.

The groom's mother wore black crepe with a corsage of pink feathered carnations.

The bride entered the church on the arm of her father who gave her in marriage. She wore a two-piece model of ice blue gabardine with white crepe lace-trimmed blouse. Her accessories were black and she carried a white orchid mounted on a Bible.

Immediately following the ceremony the young couple left for their wedding trip which was spent at Biloxi, Miss., and other points in that section.

They are living at 305 Ludwig avenue.

Lenard-Cooper

A wedding of interest to a wide circle of friends was that of Miss Hilmer Lenard, daughter of Mr. and Mrs. R. W. Lenard of West Monroe, and Mr. Connie Cooper, son of Mr. and Mrs. W. R. Cooper, also of West Monroe.

The wedding took place recently at the home of the Reverend Filer J. Seal, pastor of the Trinity Baptist Church of West Monroe.

The bride wore a two-piece royal blue suit with black accessories. Mr. and Mrs. Cooper are now at home at 3205 Cypress street, West Monroe.

Field's Fashion Forecast For Fall!

Beautifully tailored, three-button suit with double flap pockets and wide lapels. Tailored of exquisite rayon gabardine.

- Brown
- Elephant Grey
- Black
- Green

Sizes 10-18

$19.75

well-mannered gabardine coats

Top-ranking in popularity is this handsome all wool gabardine with its chin-chucking collar, free flowing lines. Grey, green, wine, brown and black.

Sizes 9-15 and 10-20

$48.00 up

USE OUR LAY-AWAY

double-feature coat fashion

This hooded all wool covert is designed for the fashionable lady who's all out for wearability! Remove the hood and you've a perfect foil for fur scarfs. Blue, brown, grey, green and wine.

Sizes 9-15 and 10-20

$39.00 up

FIELD'S

Official Good Looks

Here's a shoe that stands out. Fine full weight leather. Everything about it is up to Official Scout quality. It's officially yours and what a swell, rugged shoe it is.

$6.95

Men's Sizes $7.95

BUSTER BROWN Official SCOUT SHOES

D. Masur & Sons

Corner DeSiard and N. Grand

"Official Scout Headquarters"

LIFE OPENS WIDE WHEN CROSS EYES ARE STRAIGHTENED!

Men, women, children all step into an entirely different world . . . a better, fuller life . . . when relieved of the burden of cross eyes. Increased earnings, better jobs . . . happy marriage or a successful career . . . higher school marks, freedom from playmates' taunts . . . follow correction as inevitably as day follows night. Don't let loved ones or friends suffer needlessly; send us their names and we'll send them proof, without obligation, that the famous Reconstruction method usually obtains desired results often in one day. Over 7,000 individuals have been restored to completely normal living through this non-profit institution.

FREE BOOKLET with FULL information on this Non-Profit Institution. Write—

CROSS EYE FOUNDATION

703 M & M BUILDING HOUSTON, TEXAS.

Fine Mahogany Tables

By Heritage, Hekman, Baker, Imperial and Mersman

"One touch of Genius"

. . . One magnificent table works magic that enriches the decor of an entire room.

Tables with distinction and quality apparent in every detail . . . styled with imagination and genius from classic 18th Century designs . . . beautifully crafted in deep, rich-toned genuine mahogany, trimmed with lustrous English brass . . . many with hand-tooled leather tops. Tables to lend glamour to any room . . . tables of heirloom quality, to be cherished for years to come.

VERY LIBERAL CREDIT TERMS

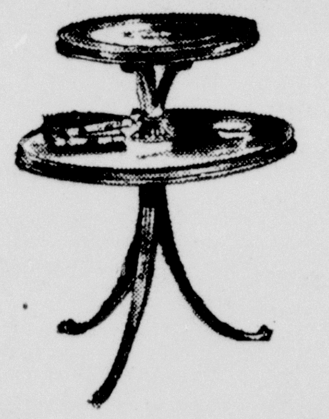

Double Tier Table with hand-tooled leather top. Solid mahogany.

$94.50

Step Table. Hand-tooled leather top.

$84.50

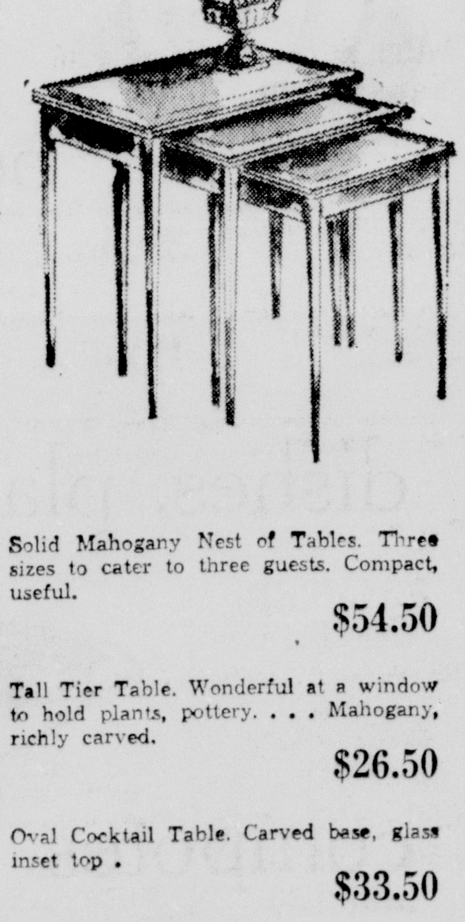

Solid Mahogany Nest of Tables. Three sizes to cater to three guests. Compact, useful.

$54.50

Tall Tier Table. Wonderful at a window to hold plants, pottery. . . . Mahogany, richly carved.

$26.50

Square Cocktail Table. Carved detail, hand-tooled leather top.

$74.50

Oval Cocktail Table. Carved base, glass inset top.

$33.50

MONROE FURNITURE COMPANY, INC.

132 N. Second Phone 5200

PHILLIP KINSMAN SCHEDULED NOVEMBER FIRST AT COLLEGE

The first of the series of Civic Music Association concerts for the season will be held at the Northeast Junior College Auditorium on Monday, November 1 at 8 p. m. when Philip Kinsman will appear. Tickets for the series are being printed and will be in the hands of subscribers prior to the concert, according to association officials.

Kinsman, distinguished bass-baritone star, is a mid-west American who has come into national prominence through his outstanding performances with the Metropolitan Opera Company and the Chicago Opera Company as well as through his fifty-two weeks as soloist on the radio program, "World Parade." This hefty six-footer with the grin, whose motto is "keep pitching," looks more as if he ought to use a football metaphor for his slogan. His voice, too, belongs in the heavyweight class, being noted for its "resonance and power."

Born in Calumet, Mich., thirty-five years ago, Phil Kinsman made a later bid for fame than is usual with singers. Though his mother was a pianist and encouraged him as a boy, he did not become seriously interested in music during his teens. In Flint, Mich., where his family had moved. he was a choir boy, but most of his spare time was spent in working in a grocery store. His high school specialties were football and baseball, not singing. When he was fifteen he hitch-hiked to Chicago. Arriving with twenty-five cents in his pocket and without a single acquaintance in the big city, he spent his first night there riding the El. Next day he found a job clerking in a shoe store. For a while he was a salesman in a men's clothing store; and then, after landing a sales job in one of Chicago's finest interior decoration shops, he rose to be its general manager in seven months.

Meanwhile it began to dawn on his friends, whenever they and Phil were gathered around somebody's piano, that he had a magnificent deep baritone voice. Kinsman, who is a fantastically modest man, even began to have some suspicions in that direction himself. And finally he enrolled at Chicago's American Conservatory of Music. For ten years his position with the interior decoration shop paid for his musical education—four years at the conservatory and his later study under one of the greatest lieder singers of his time, Dr. F. Lulek.

It was through friends that Kinsman made his professional debut at the radio station WGN in Chicago. Soon afterward, singing at one of the blind musicians' annual Christmas parties sponsored by Petrillo, king of the musicians' union, he attracted the attention of the great James who arranged for his first audition with the Chicago Opera Company. The result was a role in "The Barber of Seville." The following summer, Petrillo again was responsible for Kinsman's appearance as soloist with the Grant Park Symphony. On this occasion, scheduled to sing two songs, the young baritone had to come back for seven encores before his record-breaking audience of 60,000 would let him stop.

Success came rapidly after that. Kinsman's series of concerts in Omaha, Neb., in 1945, brought him such favorable notice that the Shaeffer Pen radio program, "World Parade," snapped him up for fifty-two weekly broadcasts. About this time, he turned down movie offers from MGM and RKO because of the dieting required. Kinsman is not fat. He is over six feet and of "full back" proportions. He has not the race horse lines of a movie hero; and after losing eight pounds from dieting, thinking his voice was dwindling, too, he therefore passed up Hollywood. He was not sorry. A summer with the St. Louis Municipal Opera brought him what every singer hopes for, a contract with the Metropolitan. His outstanding work in "Aida," "Carmen," "Der Meistersinger," "Romeo and Juliet," and "Otello" has startled the critics into such comments as "excellent singing!" (N. Y. Herald Tribune), and "superb performance . . . unusual artistic competence." (Atlanta Constitution). A summer with the Central City Opera and further roles with the Metropolitan in 1947 are bright auguries for this rising star whom Albert Golding of the Chicago Tribune describes as "a regal figure with a voice that promises royal dividends."

Garden Club Meets

The College Heights Garden Club met October 14 with Mrs. G. M. Heidenrich. The program for the meeting was "Azaleas and Camellias." Mrs. Bill Prim, Mrs. George Pearce, and Mrs. W. W. Stevens had charge of the program.

At this meeting plans were completed for a luncheon in November for members of the club to be held at a local tea room. Mrs. Vern Pratt and Mrs. G. W. Levert will act as hostesses.

Members present were: Mrs. J. Y. Brooks, Mrs. R. E. Foster, Mrs. J. U. Gilstrap, Mrs. Raymond John, Mrs. W. E. Knapp, Mrs. Culbert Lee, Mrs. G. W. L. Levert, Mrs. J. C. Lofton, Mrs. George Pearce, Mrs. C. R. Peterson, Mrs. V. L. Pratt, Mrs. H. P. Primm, Mrs. R. F. Seiler, Mrs. D. R. Smith, Mrs. W. W. Stevens, Mrs. R. C. Todd, Mrs. J. H. Walker, Mrs. R. R. Walton, Mrs. S. L. Williams, Mrs. H. F. Shepard, and Mrs. J. E. Kirbye of El Dorado, Ark.

TOO FAT?
Get SLIMMER Without Dieting!

Have a more slender, graceful figure. No exercising. No laxatives. No drugs. With the simple AYDS Vitamin Candy Reducing Plan you really enjoy reducing without hunger pangs, you eat plenty — never go hungry. This vitamin and mineral candy curbs your appetite—you automatically eat less and lose weight.

PROOF POSITIVE! Eminent physicians supervised clinical tests and report quick, safe losses with over 100 AYDS users. WHY EXPERIMENT?

Get AYDS at once. Your $2.89 refunded, on very first box, if you fail to lose weight. Come in.

"FREE Scientific Weight Chart. Call for yours. Or sent free with phone or mail orders. No obligation. GUARANTEE: Many users report weight losses of up to 10 pounds or more with the first box. AYDS are guaranteed—YOU too must lose with your first box—or your $2.89 refunded."

Sandman's Pharmacy or Walgreen's and at All Leading Drug Stores

MRS. CLYDE HINTON

Mrs. Clyde Hinton, the former Miss Ethel Lea Hargrove, daughter of Mr. and Mrs. G. A. Hargrove of Kelly. Mr. Hinton is a son of the Rev. and Mrs. P. M. Hinton of this city.

MRS. D. T. MILAM HOSTESS TO MONROE GARDEN CLUB

Dr. R. S. Reich, of Louisiana State University, an outstanding horticultural expert, discussed "Landscape Gardening" when members of the Monroe Garden Club met recently at the home of Mrs. D. T. Milam.

Assisting the hostess were Mrs. A. R. Butler, Mrs. M. C. McGuire, Mrs. Neil Buie, Mrs. C. E. McKenzie, Mrs. E. G. Calvert, Mrs. Charles Mitchell, Mrs. E. W. Cruse, and Mrs. E. F. Dalton.

Mrs. C. E. McKenzie and Mrs. E. F. Dalton poured coffee for the guests.

Members present at the session were:

Miss Emy Lou Biedenharn, Mrs. B. W. Biedenharn, Mrs. Bunn Beasley, Mrs. John M. Breard, Mrs. Neil Buie, Mrs. E. W. Brown III, Mrs. C. C. Boardman, Mrs. A. R. Butler, and Mrs. E. W. Cruse.

Mrs. J. G. Durrett, Mrs. E. F. Dalton, Mrs. J. B. Dawkins, Mrs. J. S. Drew, Mrs. J. C. Earnest, Mrs. T. G. Easterling, Mrs. W. R. Gates, Mrs. George Guerriero, Mrs. O. M. Grisham and Mrs. Carl McHenry.

Mrs. L. C. McGuire, Mrs. C. E. McKenzie, Mrs. W. C. Oliver, Mrs. Blanks Parker, Mrs. Louis Peters, Mrs. Ray Rhymes and Mrs. Robert Rhymes.

Mrs. R. C. Sparks, Mrs. Gladys Sperry, Mrs. E. J. Seymour, Mrs. Gilbert Stovall, Mrs. Guy Stubbs, Jr., Mrs. J. A. Salisbury, Mrs. D. M. Smith, Mrs. Warren Taylor, Mrs. E. H. Venable, Mrs. R. D. Whitecotton and Mrs. C. C. Whittlesey.

Mrs. A. Scott Hamilton, Mrs. G. L. Holloway, Mrs. R. L. Junod, Mrs. Ivy C. Jordan, Mrs. W. B. Jackson, Mrs. Frank Kennedy and Mrs. J. B. Kugler.

Mrs. Thomas Leigh, Mrs. B. J. LaCour, Mrs. Robert Layton, Mrs. C. C. Lucky, Mrs. G. A. Miller, Mrs. DeWitt Milam, Mrs. A. B. Myatt, Jr., Mrs. H. A. Mouk, Mrs. C. M. Mitchell, Mrs. A. E. Montgomery, Mrs. T. R. Moore and Mrs. Fred P. Mitchell.

Kilpatrick-Bonnette

Mr. and Mrs. J. H. Kilpatrick, of West Monroe, announce the engagement and approaching marriage of their daughter, Eva Ruth to Kenneth L. Bonnette, son of Mr. and Mrs. W. V. Bonnette, of West Monroe. The ceremony will take place Saturday at the Pleasant Hill Congregational Church.

BIRTH ANNOUNCED

Mr. and Mrs. C. O. Jackson, of Philadelphia, Miss., announce the arrival of their first child, Betty Ann, born October 3. Mrs. L. B. Smith, of Choudrant, is the maternal grandparent while Mr. and Mrs. W. Jackson, of Philadelphia, are paternal grandparents. Mrs. Jackson is the former Belva Smith, of Choudrant.

Walter S. Savage Soon To Wed Caroline O'Brien In Shreveport

Of outstanding interest is the engagement of Miss Caroline Ann O'Brien, daughter of Mr. and Mrs. James Charles O'Brien, of Shreveport to Mr. John F. Savage, son of Mr. and Mrs. Walter Samuel Savage, of this city.

The betrothal was announced yesterday at a large tea held at the home of the bride's aunt, Mrs. Harold E. O'Brien, in Shreveport, from 3:30 until 5 p. m.

The bride-elect attended St. Vincent's High School, in Shreveport, Rosary College in Riverforest, Ill., and Louisiana State University, where she was a member of Kappa Kappa Gamma Sorority. Her maternal grandparents were the late Mr. and Mrs. W. J. Kirwan, of Champagne, Illinois, and her paternal grandparents were the late Mr. and Mrs. M. P. O'Brien also of Champagne.

Mr. Savage is a graduate of St. Matthew's High School, Tulane University, New Orleans, and Louisiana State University. He is a member of Theta Xi, social fraternity and Delta Sigma Pi, honorary commerce fraternity. He is engaged in business in Monroe.

His paternal grandparents were the late Mr. and Mrs. John W. Savage of St. Louis, Missouri. Maternal grandparents were the late Mr. and Mrs. Francis E. Derby, of Lafayette.

The ceremony will take place at 9:30 a. m., on November 25 at St. John's Catholic Church, with Father John Druhan, S. J. performing the ceremony.

The matron of honor will be Mrs. Thomas E. Stagg, Jr., of Shreveport; sister of the bride. Bridesmaids will be Mrs. R. G. Hart, Jr., of Monroe, sister of the bridegroom; Miss Martha Jane Mobley, of Shreveport; Mrs. Leighton B. Ewell, Baton Rouge, and Miss Emily Fredericks of Baton Rouge.

Mr. Walter S. Savage, will serve as his son's best man. Groomsmen will be Mr. Robert E. O'Brien, of Shreveport, Mr. William J. Riley, Jr., of Monroe; Mr. Paul F. O'Brien, Shreveport, and Mr. William E. Highsmith, of Broken Bow, Oklahoma.

Monroe Literary Club

Mrs. A. G. Olcott recently entertained the Monroe Literary Club at her home.

Mrs. E. W. Lockhart and Mrs. W. A. Puple were welcomed into the club membership.

Members were told of the state convention plans, to be held at a local Hotel, November 11-13. Mrs. C. D. McAdams presided at the meeting.

Mrs. Guy DuPriest, program chairman, introduced the speaker, Mrs. Julius Chandler, who gave an account of the Colfax Riot.

Mrs. Olcott's guests were as follows: Mrs. D. A. Altick, Mrs. J. E. Baugh, Mrs. V. L. Brooks, Mrs. C. P. Coaker, Mrs. Julius Chandler, Mrs. Guy Du Priest, Mrs. S. E. Holloway, Mrs. R. M. Kettenring, Mrs. A. M. Kite, Mrs. E. W. Lockhart, Mrs. C. D. McAdams, Mrs. W. A. Ruple, Mrs. Pen Parnell, Mrs. Z. T. Stone, Mrs. J. F. Stone, Mrs J. W. Womack.

RECENTLY WED

Mr. and Mrs. Louis M. Bennett, following their recent wedding. The bride is the former Miss Gloria Tuck, daughter of Mr. and Mrs. H. D. Tuck. Mr. Bennett is the son of Mrs. H. H. Bennett and the late Mr. Bennett.

People You Know--

Mr. Breard Hawks will arrive next week from Bennington, Vt., for a visit to Dr. and Mrs. G. M. Snellings and Mr. and Mrs. George M. Snellings, Jr.

Mrs. Warren Taylor and her children, Warren, and Margaret Louise, are visiting Mrs. Taylor's mother, Mrs. Hugh Delaureal in Broussard.

Mr. and Mrs. Charles Womack who have been living on Fairview avenue are residing at 1400 Milton street.

Mrs. Uriah Youngblood, of Sicily Island, was a Monroe visitor last week.

Mr. and Mrs. Victor Davis have returned from a trip to New Orleans.

Mr. and Mrs. Edward F. Dalton are visiting friends in New Orleans.

Mr. and Mrs. Duncan Cook, Jr., recently arrived here from Miami, Fla., to establish residence. They are living temporarily at the home of Mr. and Mrs. Duncan Cook, Sr.

Mr. and Mrs. King Stubbs and Mr. and Mrs. Travis Oliver were visitors to Shreveport last week.

Mr. and Mrs. Roy Gates are week-end visitors to Shreveport where they attended the annual fair.

Mrs. G. O. Sword and her daughter, Judith Roberts, have returned to their home in New York City after a visit to Mr. and Mrs. J. W. Griffith.

Mr. and Mrs. Maurice R. Hausherr, Jr., and their child, Maurice, III, have returned to their home in Los Angeles after a visit to Mr. Hausherr's parents, Mr. and Mrs. William F. Hausherr, Sr.

Mr. Joseph Weinberg of New York City is a guest of Miss Melanie Meyer and Miss Julia Broda.

Mr. Shady Wall of Baton Rouge is a week-end guest of his mother, Mrs. M. E. Wall in West Monroe. He was present at the Northeast Junior College homecoming game.

Word has been received here from Lt. and Mrs. W. T. Gattis, of Fukoka, Japan, of the birth of a son. Mrs. Gattis is the former Miss Aline Sager, the daughter of Mrs. Ruby Sager. The paternal grandmother is Mrs. Annie Mae Gattis, of Knoxville, Tennessee.

Altrurian Book Club

"China and Antiques" was the topic of a talk by Mrs. H. C. Mize when the Altrurian Book Club met recently at the home of Mrs. G. W. Welch, Mrs. O. J. Ham was a co-hostess.

Mrs. E. L. Page presided at the business session.

The following members and guests were present: Mrs. H. C. Mize, Mrs. C. T. Johnson, Mrs. E. W. Stinson, Mrs. El. Page, Mrs. D. C. Metcalf, Mrs. R. B. Henry, Mrs. Kate Morrice, Mrs. J. H. Watkins, Mrs. Robinson, Mrs. C. H. Tait and the hostesses, Mrs. Welch and Mrs. O. J. Ham.

Birthday Party

Jane Gates celebrated her fourth birthday recently in the home of her parents, Mr. and Mrs. Billy Gates, 805 Crosley St., West Monroe.

Guests were: Wilma Lane Hesler, Ronnie Hearn, Gary Barkette, Mary Sue Barnes, Pattie Masses, Paul Gates, Jr., "Butch" Gates, Bobbie and Beverly Gates, Janet Barney, Yvonne and Elbert Via, Jr., Eddie Joe Frazier.

Mrs. Gates was assisted by Mrs. Harvey Caldwell, Mrs. Paul Gates, Mrs. D. O. Hesler, Mrs. Allen Hesler, Mrs. A. J. Gates, Mrs. E. B. Wood, Mrs. Elbert Via, and Mrs. Robert Gates.

ANNOUNCES BIRTH

Mr. and Mrs. Maurice Roby, of Newellton, announce the birth of a daughter, Alice, on October 20. Mrs. Roby was, before marriage, Bernice Bernstein, of Monroe.

Cabeza de Vaca and his men walked from the Atlantic to the Pacific through what is now the United States in the 1530s.

YOUR COLEMAN FLOOR FURNACE DEALER
George Cox Phone 8435

ROSES
1948 ALL-AMERICAN WINNERS
+NOCTURNE RED +TAFFETA TWO-TONE +HIGH NOON YELLOW +PINKIE PINK
AND OTHER AARS WINNERS
PATENT AND STANDARD VARIETIES
WRITE FOR FREE CATALOG IN COLORS
TY-TEX ROSE NURSERIES

for Thanksgiving Hospitality

You will get a new thrill out of "Linen Shopping" when you come to Durrett's. The most exquisite selection in the city.

Exquisite Imported Embroidered Cut Work BANQUET CLOTHS

Damask Linen
DINNER SETS
Unhemmed 9-Pc. Set—Cloth 68x86 Napkins 20x20 .... **29.50** and 32.50

Beautiful Monograming On All Linens If Desired

DAMASK LINEN SETS

Hand hemmed, flowered, all white, 9-pc. sets. Lovely quality cloth. Napkins 22x22 .... 39.95 to 47.50

13-pc. sets, linen damask sets. Cloth 72 x 108. Napkins 22 x 22. Flowered, all white .... 42.50 to 69.95

13-pc. sets in linen damask. Cloth 72 x 126. Napkins 22 x 22 .... 64.50

72 x 144 .... 67.75

Egyptian Cotton Rayon
DINNER SETS
In Soft Pastel Pink

72x90	49.50
72x108	57.50
66x126	49.50

PRINTED CLOTHS
Rayon and Cotton
Sizes 52x52—54x70 63x81
3.50 - 3.95 - 4.45
5.50 - 5.95 - 6.45
and 9.50
White background with flowers and fruits in natural colors.

Napkins To Match
6 in Set, 2.75 and 2.95

13-Piece Set
LINEN DAMASK
Cloth size 70 x 106.
Napkins 22 x 22 (unhemmed) 44.50

13-Piece Set
LINEN DAMASK
Cloth 70 x 123
Napkins 22 x 22 (unhemmed) 52.50

LINEN DAMASK CLOTHS
70x88 (unhemmed) 19.95
70x106 (unhemmed) 25.00

PLACE MAT SETS
Beautiful hand embroidered 17-pc. set linen, organdy trim.
49.50 to 69.50

Hand embroidered and cut work linen. 24-pc. (service for 12).
59.95

Plain, hemstitched linen place mat sets. Service for 8 in gold, blue, aqua.
17.50

Gift Shop
Durrett's
105-107 St. John Phone 6064

FAY KRAMER'S

Autumn Wardrobe Stars!

30.95 30.95

Left: Tissue faille, lace dickie with Peter Pan collar enlivened with jet bead and sequin trim. Black only. Sizes 10-20. Right: Tissue faille with dainty lace shoulders and sleeves, softly draped skirt. Black only. Sizes 10-20.

You MUST experience proMiss*

5.45 and 6.45

*Reg.

Just try a PRO MISS slip and you'll never wear another! Truly figure conforming, it retains slim loveliness . . . will not fray at the seams because they're fagotted and reinforced with DuPont nylon! In crepe or satin, lace-trimmed or tailored styles. Tearose, white and black. Sizes 32-34.

● Charge ● Lay-Away ● Club Plan

Fay Kramer's
506 Bres Ave.
Phone 6571
Located 1 Block North of Louisville Ave.

PHILLIP KINSMAN SCHEDULED NOVEMBER FIRST AT COLLEGE

The first of the series of Civic Music Association concerts for the season will be held at the Northeast Junior College Auditorium on Monday, November 1 at 8 p. m. when Philip Kinsman will appear. Tickets for the series are being printed and will be in the hands of subscribers prior to the concert, according to association officials.

Kinsman, distinguished bass-baritone star, is a mid-west American who has come into national prominence through his outstanding performances with the Metropolitan Opera Company and the Chicago Opera Company as well as through his fifty-two weeks as soloist on the radio program, "World Parade." This hefty six-footer with the grin, whose motto is "keep pitching," looks more as if he ought to use a football metaphor for his slogan. His voice, too, belongs in the heavyweight class, being noted for its "resonance and power."

Born in Calumet, Mich., thirty-five years ago, Phil Kinsman made a later bid for fame than is usual with singers. Though his mother was a pianist and encouraged him as a boy, he did not become seriously interested in music during his teens. In Flint, Mich., where his family had moved, he was a choir boy, but most of his spare time was spent in working in a grocery store. His high school specialties were football and baseball, not singing. When he was fifteen he hitch-hiked to Chicago. Arriving with twenty-five cents in his pocket and without a single acquaintance in the big city, he spent his first night there riding the El. Next day he found a job clerking in a shoe store. For a while he was a salesman in a men's clothing store; and then, after landing a sales job in one of Chicago's finest interior decoration shops, he rose to be its general manager in seven months.

Meanwhile it began to dawn on his friends, whenever they and Phil were gathered around somebody's piano, that he had a magnificent deep baritone voice. Kinsman, who is a fantastically modest man, even began to have some suspicions in that direction himself. And finally he enrolled at Chicago's American Conservatory of Music. For ten years his position with the interior decoration shop paid for his musical education—four years at the conservatory and his later study under one of the greatest lieder singers of his time, Dr. F. Lulek.

It was through friends that Kinsman made his professional debut at the radio station WGN in Chicago. Soon afterward, singing at one of the blind musicians' annual Christmas parties sponsored by Petrillo, king of the musicians' union, he attracted the attention of the great James who arranged for his first audition with the Chicago Opera Company. The result was a role in "The Barber of Seville." The following summer, Petrillo again was responsible for Kinsman's appearance as soloist with the Grant Park Symphony. On this occasion, scheduled to sing two songs, the young baritone had to come back for seven encores before his record-breaking audience of 60,000 would let him stop.

Success came rapidly after that. Kinsman's series of concerts in Omaha, Neb., in 1945, brought him such favorable notice that the Shaeffer Pen radio program, "World Parade," snapped him up for fifty-two weekly broadcasts. About this time, he turned down movie offers from MGM and RKO because of the dieting required. Kinsman is not fat. He is over six feet and of "full back" proportions. He has not the race horse lines of a movie hero; and after losing eight pounds from dieting, thinking his voice was dwindling, too, he therefore passed up Hollywood. He was not sorry. A summer with the St. Louis Municipal Opera brought him what every singer hopes for, a contract with the Metropolitan. His outstanding work in "Aida," "Carmen," "Der Meistersinger," "Romeo and Juliet," and "Otello" has startled the critics into such comments as "excellent singing!" (N. Y. Herald Tribune), and "superb performance . . . unusual artistic competence." (Atlanta Constitution). A summer with the Central City Opera and further roles with the Metropolitan in 1947 are bright auguries for this rising star whom Albert Golding of the Chicago Tribune describes as "a regal figure with a voice that promises royal dividends."

Garden Club Meets

The College Heights Garden Club met October 14 with Mrs. G. M. Heidenrich. The program for the meeting was "Azaleas and Camellias." Mrs. Bill Prim, Mrs. George Pearce, and Mrs. W. W. Stevens had charge of the program.

At this meeting plans were completed for a luncheon in November for members of the club to be held at a local tea room. Mrs. Vern Pratt and Mrs. G. W. Levert will act as hostesses.

Members present were: Mrs. J. Y. Brooks, Mrs. R. E. Foster, Mrs. J. U. Gilstrap, Mrs. Raymond John, Mrs. W. E. Knapp, Mrs. Culbert Lee, Mrs. G. W. L. Levert, Mrs. J. C. Lofton, Mrs. George Pearce, Mrs. C. R. Peterson, Mrs. V. L. Pratt, Mrs. H. P. Primm, Mrs. R. F. Seiler, Mrs. D. R. Smith, Mrs. W. W. Stevens, Mrs. R. C. Todd, Mrs. J. H. Walker, Mrs. R. R. Walton, Mrs. S. L. Williams, Mrs. H. F. Shepard, and Mrs. J. E. Kirbye of El Dorado, Ark.

TOO FAT? Get SLIMMER Without Dieting!

Have a more slender, graceful figure. No exercising. No laxatives. No drugs. With the simple AYDS Vitamin Candy Reducing Plan you really enjoy reducing without hunger pangs, you eat plenty — never go hungry. This vitamin and mineral candy curbs your appetite — you automatically eat less and lose weight.

PROOF POSITIVE! Eminent physicians supervised clinical tests and report quick, safe losses with over 100 AYDS users. WHY EXPERIMENT?

Get AYDS at once. Your $2.89 refunded, on very first box, if you fail to lose weight. Come in.

"FREE Scientific Weight Chart. Call for yours. Or sent free with phone or mail orders. No obligation. GUARANTEE: Many users report weight losses of up to 10 pounds or more with the first box. AYDS are guaranteed—YOU too must lose with your first box—or your $2.89 refunded."

Sandman's Pharmacy or Walgreen's and at All Leading Drug Stores

MRS. CLYDE HINTON

Mrs. Clyde Hinton, the former Miss Ethel Lea Hargrove, daughter of Mr. and Mrs. G. A. Hargrove of Kelly. Mr. Hinton is a son of the Rev. and Mrs. P. M. Hinton of this city.

MRS. D. T. MILAM HOSTESS TO MONROE GARDEN CLUB

Dr. R. S. Reich, of Louisiana State University, an outstanding horticultural expert, discussed "Landscape Gardening" when members of the Monroe Garden Club met recently at the home of Mrs. D. T. Milam.

Assisting the hostess were Mrs. A. R. Butler, Mrs. M. C. McGuire, Mrs. Neil Buie, Mrs. C. E. McKenzie, Mrs. E. G. Calvert, Mrs. Charles Mitchell, Mrs. E. W. Cruse, and Mrs. E. F. Dalton.

Mrs. C. E. McKenzie and Mrs. E. F. Dalton poured coffee for the guests.

Members present at the session were:

Miss Emy Lou Biedenharn, Mrs. B. W. Biedenharn, Mrs. Bunn Beasley, Mrs. John M. Breard, Mrs. Neil Buie, Mrs. E. W. Brown III, Mrs. C. C. Boardman, Mrs. A. R. Butler, and Mrs. E. W. Cruse.

Mrs. J. G. Durrett, Mrs. E. F. Dalton, Mrs. J. B. Dawkins, Mrs. J. S. Drew, Mrs. J. C. Earnest, Mrs. T. G. Easterling, Mrs. W. R. Gates, Mrs. George Guerriero, Mrs. O. M. Grisham and Mrs. Carl McHenry.

Mrs. L. C. McGuire, Mrs. C. E. McKenzie, Mrs. W. C. Oliver, Mrs. Blanks Parker, Mrs. Louis Peters, Mrs. Ray Rhymes and Mrs. Robert Rhymes.

Mrs. R. C. Sparks, Mrs. Gladys Sperry, Mrs. E. J. Seymour, Mrs. Gilbert Stovall, Mrs. Guy Stubbs, Jr., Mrs. J. A. Salisbury, Mrs. D. M. Smith, Mrs. Warren Taylor, Mrs. E. H. Venable, Mrs. R. D. Whitecotton and Mrs. C. C. Whittlesey.

Mrs. A. Scott Hamilton, Mrs. G. L. Holloway, Mrs. R. L. Junod, Mrs. Ivy C. Jordan, Mrs. W. B. Jackson, Mrs. Frank Kennedy and Mrs. J. B. Kugler.

Mrs. Thomas Leigh, Mrs. B. J. LaCour, Mrs. Robert Layton, Mrs. C. C. Lucky, Mrs. G. A. Miller, Mrs. DeWitt Milam, Mrs. A. B. Myatt, Jr., Mrs. H. A. Mouk, Mrs. C. M. Mitchell, Mrs. A. E. Montgomery, Mrs. T. R. Moore and Mrs. Fred P. Mitchell.

Kilpatrick-Bonnette

Mr. and Mrs. J. H. Kilpatrick, of West Monroe, announce the engagement and approaching marriage of their daughter, Eva Ruth to Kenneth L. Bonnette, son of Mr. and Mrs. W. V. Bonnette, of West Monroe. The ceremony will take place Saturday at the Pleasant Hill Congregational Church.

BIRTH ANNOUNCED

Mr. and Mrs. C. O. Jackson, of Philadelphia, Miss., announce the arrival of their first child, Betty Ann, born October 3. Mrs. L. B. Smith, of Choudrant, is the maternal grandparent while Mr. and Mrs. W. Jackson, of Philadelphia, are paternal grandparents. Mrs. Jackson is the former Belva Smith, of Choudrant.

Walter S. Savage Soon To Wed Caroline O'Brien In Shreveport

Of outstanding interest is the engagement of Miss Caroline Ann O'Brien, daughter of Mr. and Mrs. James Charles O'Brien, of Shreveport to Mr. John F. Savage, son of Mr. and Mrs. Walter Samuel Savage, of this city.

The betrothal was announced yesterday at a large tea held at the home of the bride's aunt, Mrs. Harold E. O'Brien, in Shreveport, from 3:30 until 5 p. m.

The bride-elect attended St. Vincent's High School, in Shreveport, Rosary College in Riverforest, Ill., and Louisiana State University, where she was a member of Kappa Kappa Gamma Sorority. Her maternal grandparents were the late Mr. and Mrs. W. J. Kirwan, of Champagne, Illinois, and her paternal grandparents were the late Mr. and Mrs. M. P. O'Brien also of Champagne.

Mr. Savage is a graduate of St. Matthew's High School, Tulane University, New Orleans, and Louisiana State University. He is a member of Theta Xi, social fraternity and Delta Sigma Pi, honorary commerce fraternity. He is engaged in business in Monroe.

His paternal grandparents were the late Mr. and Mrs. John W. Savage of St. Louis, Missouri. Maternal grandparents were the late Mr. and Mrs. Francis E. Derby, of Lafayette.

The ceremony will take place at 9:30 a. m., on November 25 at St. John's Catholic Church, with Father John Druhan, S. J. performing the ceremony.

The matron of honor will be Mrs. Thomas E. Stagg, Jr., of Shreveport; sister of the bride. Bridesmaids will be Mrs. R. G. Hart, Jr., of Monroe, sister of the bridegroom; Miss Martha Jane Mobley, of Shreveport; Mrs. Leighton B. Ewell, Baton Rouge, and Miss Emily Fredericks of Baton Rouge.

Mr. Walter S. Savage, will serve as his son's best man. Groomsmen will be Mr. Robert E. O'Brien, of Shreveport, Mr. William J. Riley, Jr., of Monroe; Mr. Paul F. O'Brien, Shreveport, and Mr. William E. Highsmith, of Broken Bow, Oklahoma.

Monroe Literary Club

Mrs. A. G. Olcott recently entertained the Monroe Literary Club at her home.

Mrs. E. W. Lockhart and Mrs. W. A. Puple were welcomed into the club membership.

Members were told of the state convention plans, to be held at a local Hotel, November 11-13. Mrs. C. D. McAdams presided at the meeting.

Mrs. Guy DuPriest, program chairman, introduced the speaker, Mrs. Julius Chandler, who gave an account of the Colfax Riot.

Mrs. Olcott's guests were as follows: Mrs. D. A. Altick, Mrs. J. E. Baugh, Mrs. V. L. Brooks, Mrs. C. P. Coaker, Mrs. Julius Chandler, Mrs. Guy Du Priest, Mrs. S. E. Holloway, Mrs. R. M. Kettenring, Mrs. A. M. Kite, Mrs. E. W. Lockhart, Mrs. C. D. McAdams, Mrs. W. A. Ruple, Mrs. Pen Parnell, Mrs. Z. T. Stone, Mrs. J. F. Stone, Mrs J. W. Womack.

RECENTLY WED

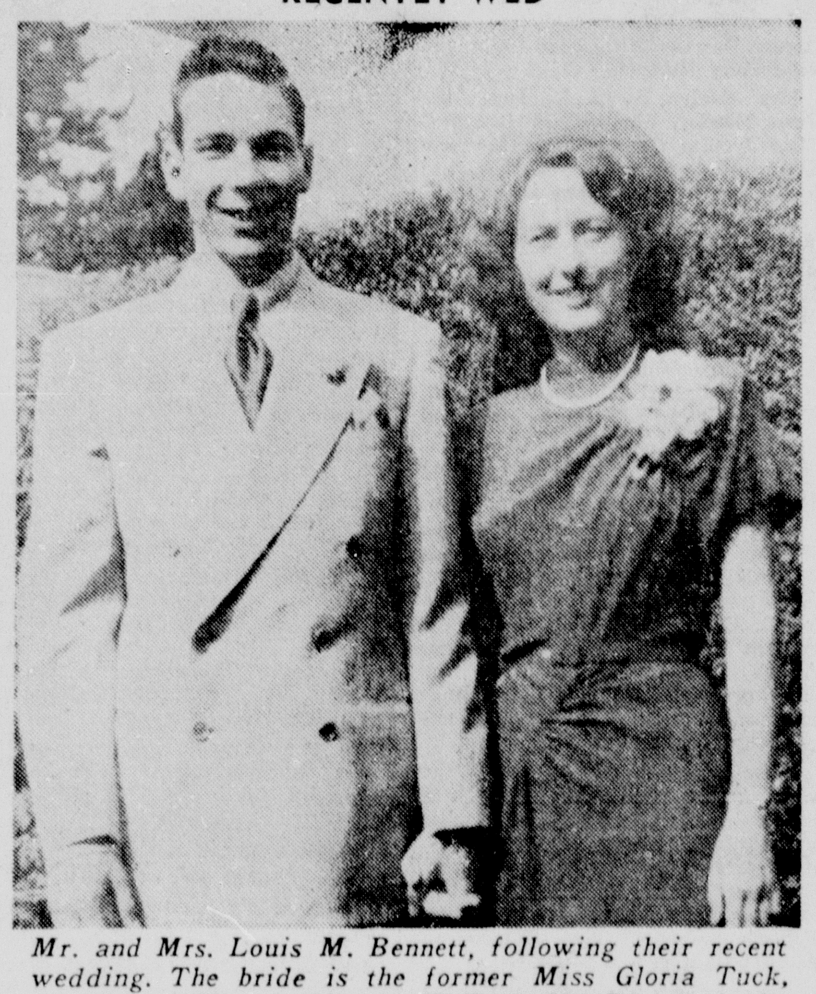

Mr. and Mrs. Louis M. Bennett, following their recent wedding. The bride is the former Miss Gloria Tuck, daughter of Mr. and Mrs. H. D. Tuck. Mr. Bennett is the son of Mrs. H. H. Bennett and the late Mr. Bennett.

People You Know--

Mr. Breard Hawks will arrive next week from Bennington, Vt., for a visit to Dr. and Mrs. G. M. Snellings and Mr. and Mrs. George M. Snellings, Jr.

Mrs. Warren Taylor and her children, Warren, and Margaret Louise, are visiting Mrs. Taylor's mother, Mrs. Hugh Delaureal in Broussard.

Mr. and Mrs. Charles Womack who have been living on Fairview avenue are residing at 1400 Milton street.

Mrs. Uriah Youngblood, of Sicily Island, was a Monroe visitor last week.

Mr. and Mrs. Victor Davis have returned from a trip to New Orleans.

Mr. and Mrs. Edward F. Dalton are visiting friends in New Orleans.

Mr. and Mrs. Duncan Cook, Jr., recently arrived here from Miami, Fla., to establish residence. They are living temporarily at the home of Mr. and Mrs. Duncan Cook, Sr.

Mr. and Mrs. King Stubbs and Mr. and Mrs. Travis Oliver were visitors to Shreveport last week.

Mr. and Mrs. Roy Gates are week-end visitors to Shreveport where they attended the annual fair.

Mrs. G. O. Sword and her daughter, Judith Roberts, have returned to their home in New York City after a visit to Mr. and Mrs. J. W. Griffith.

Mr. and Mrs. Maurice R. Hausherr, Jr., and their child, Maurice, III, have returned to their home in Los Angeles after a visit to Mr. Hausherr's parents, Mr. and Mrs. William F. Hausherr, Sr.

Mr. Joseph Weinberg of New York City is a guest of Miss Melanie Meyer and Miss Julia Broda.

Mr. Shady Wall of Baton Rouge is a week-end guest of his mother, Mrs. M. E. Wall in West Monroe. He was present at the Northeast Junior College homecoming game.

Word has been received here from Lt. and Mrs. W. T. Gattis, of Fukoka, Japan, of the birth of a son. Mrs. Gattis is the former Miss Aline Sager, the daughter of Mrs. Ruby Sager. The paternal grandmother is Mrs. Annie Mae Gattis, of Knoxville, Tennessee.

YOUR COLEMAN FLOOR FURNACE DEALER
George Cox Phone 8435

Altrurian Book Club

"China and Antiques" was the topic of a talk by Mrs. H. C. Mize when the Altrurian Book Club met recently at the home of Mrs. G. W. Welch, Mrs. O. J. Ham was a co-hostess.

Mrs. E. L. Page presided at the business session.

The following members and guests were present: Mrs. H. C. Mize, Mrs. C. T. Johnson, Mrs. E. W. Stinson, Mrs. El. Page, Mrs. D. C. Metcalf, Mrs. R. B. Henry, Mrs. Kate Morrice, Mrs. J. H. Watkins, Mrs. Robinson, Mrs. C. H. Tait and the hostesses, Mrs. Welch and Mrs. O. J. Ham.

Birthday Party

Jane Gates celebrated her fourth birthday recently in the home of her parents, Mr. and Mrs. Billy Gates, 805 Crosley St., West Monroe.

Guests were: Wilma Lane Hesler, Ronnie Hearn, Gary Barkette, Mary Sue Barnes, Pattie Masses, Paul Gates, Jr., "Butch" Gates, Bobbie and Beverly Gates, Janet Barney, Yvonne and Elbert Via, Jr., Eddie Joe Frazier.

Mrs. Gates was assisted by Mrs. Harvey Caldwell, Mrs. Paul Gates, Mrs. D. O. Hesler, Mrs. Allen Hesler, Mrs. A. J. Gates, Mrs. E. B. Wood, Mrs. Elbert Via, and Mrs. Robert Gates.

ANNOUNCES BIRTH

Mr. and Mrs. Maurice Roby, of Newellton, announce the birth of a daughter, Alice, on October 20. Mrs. Roby was, before marriage, Bernice Bernstein, of Monroe.

Cabeza de Vaca and his men walked from the Atlantic to the Pacific through what is now the United States in the 1530s.

ROSES
1948 ALL-AMERICAN WINNERS
• NOCTURNE RED • TAFFETA TWO-TONE
• HIGH NOON YELLOW • PINKIE PINK
AND OTHER AARS WINNERS
PATENT AND STANDARD VARIETIES
WRITE FOR FREE CATALOG IN COLORS
TY-TEX ROSE NURSERIES
BOX 532 TYLER, TEXAS

for Thanksgiving Hospitality

You will get a new thrill out of "Linen Shopping" when you come to Durrett's. The most exquisite selection in the city.

Exquisite Imported Embroidered Cut Work BANQUET CLOTHS

Damask Linen
DINNER SETS

Unhemmed
9-Pc. Set—Cloth 68 x 86
Napkins 20 x 20 .... 29.50 and 32.50

Beautiful Monograming On All Linens If Desired

DAMASK LINEN SETS

Hand hemmed, flowered, all white, 9-pc. sets. Lovely quality cloth. Napkins 22 x 22 .... 39.95 to 47.50

13-pc. sets, linen damask sets. Cloth 72 x 108. Napkins 22 x 22. Flowered, all white .... 42.50 to 69.95

13-pc. sets in linen damask. Cloth 72 x 126. Napkins 22 x 22 .... 64.50

72 x 144 .... 67.75

Egyptian Cotton Rayon
DINNER SETS
In Soft Pastel Pink

72 x 90	49.50
72 x 108	57.50
66 x 126	49.50

PRINTED CLOTHS
Rayon and Cotton
Sizes
52x52—54x70
63x81
3.50 - 3.95 - 4.45
5.50 - 5.95 - 6.45
and 9.50

White background with flowers and fruits in natural colors.

Napkins To Match
6 in Set, 2.75 and 2.95

13-Piece Set
LINEN DAMASK
Cloth size 70 x 106.
Napkins 22 x 22 (unhemmed) 44.50

13-Piece Set
LINEN DAMASK
Cloth 70 x 123
Napkins 22 x 22 (unhemmed) 52.50

LINEN DAMASK CLOTHS
70 x 88 (unhemmed) 19.95
70 x 106 (unhemmed) 25.00

PLACE MAT SETS

Beautiful hand embroidered 17-pc. set linen, organdy trim.

49.50 to 69.50

Hand embroidered and cut work linen. 24-pc. (service for 12).

59.95

Plain, hemstitched linen place mat sets. Service for 8 in gold, blue, aqua.

17.50

Gift Shop
Durrett's
105-107 St. John Phone 6064

FAY KRAMER'S

Autumn Wardrobe Stars!

Left: Tissue faille, lace dickie with Peter Pan collar enlivened with jet bead and sequin trim. Black only. Sizes 10-20. Right: Tissue faille with dainty lace shoulders and sleeves, softly draped skirt. Black only. Sizes 10-20.

Just try a PRO MISS slip and you'll never wear another! Truly figure conforming, it retains slim loveliness . . . will not fray at the seams because they're fagotted and reinforced with DuPont nylon! In crepe or satin, lace-trimmed or tailored styles. Tea-rose, white and black. Sizes 32-34.

• Charge • Lay-Away • Club Plan

Fay Kramer's
506 Bres Ave.
Phone 6571
Located 1 Block North of Louisville Ave.

DELTA RHO DELTA MEMBERS ENTERTAIN AT 'REDWINE'

A twilight tea at "Redwine," the suburban home of Mr. and Mrs. J. Howard Carroll, brought members of Delta Rho Delta sorority together last week for their annual pledge ceremony.

The reception suite was decorated with fall flowers carrying out a color scheme of red and gold, the sorority colors. The flowers were arranged in large urns, to form a background for the receiving line.

Mrs. Carroll and Mrs. E. C. Gibson welcomed the guests at the front door.

The silver coffee and tea services were presided over by Mrs. James A. Noe, an honorary member, and Mrs. D. C. Metcalf, sorority counsellor.

For the pledge ceremony the lights were dimmed and the archon, Miss Eloise Helm, Mrs. Johnnie Butler, and Mrs. Evelyn Evans Sanders, officiated. Those receiving their pledge pins were: Mrs. Newman Ferrell, Mrs. J. M. Harrell, Miss Dorothy Horton, Miss Sara Guy, Miss Kate Strother, Miss Vestal Humphreys, Miss Alma Lufcy, Mrs. W. C. Fields, Miss Wilma Smith, and Mrs. W. E. Bennett, Jr. These pledges will be initiated and receive their jeweled emblems at the national convention which will be held in Shreveport November 13-14.

Present were: Miss Ann Adams, Mrs. Joe Pierce, Miss Maude Brownlee, Mrs. Johnnie Butler, Mrs. Newman Ferrell, Miss Virginia Butler, Miss Allie Marie Coates, Mrs. Aline de Ladurantaye, and Miss Marjorie Ewing.

Miss Lillian Glenn, Miss Ann Mickel, Mrs. James Simrall, Mrs. Vallye Willis, Miss Freeda Mickel, Mrs. Alease Norris, Miss Eloise Helm and Miss Mary Humble.

Mrs. Evelyn Evans Sanders, Miss Jean Meador, Mrs. W. P. Renwick, Miss Juanita George, Miss Marjorie Dean, Miss Marguerite Kirkpatrick, and Mrs. Bertha Patterson.

Miss Violet DeCuir, Miss Ouida Welch, Mrs. J. M. Harrell, Miss Dorothy Horton, Miss Sara Guy, Miss Kate Strother, and Miss Vestel Humphreys.

Miss Alma Lufcy, Mrs. W. J. Fields, Miss Wilma Smith, Mrs. W. E. Bennett, Jr., Mrs. E. C. Gibson, Mrs. D. E. Metcalf, Mrs. James A. Noe, and Mrs. J. Howard Carroll.

Ransom P.-T. A.

Mrs. W. T. Boyd presided at the Ransom P.-T. A. meeting held last Thursday at the schoolhouse. Group singing under the direction of Mrs. W. D. Clark, the principal, was the first in a series of program features. A play, "No Soap," given by the sixth grade class, followed the singing, and in the play the children expressed their ideas of citizenship.

After various committee reports, the room count was taken with free drinks awarded to Mrs. Lois Edmiston's third grade class for having the most parents present.

A marriage of interest is that of Miss Francis Young of West Monroe to Jerry Wilson of this place.

The ceremony was performed at the home of the groom's mother, Mrs. Ruby Wilson, in order for her to see the marriage as she is a bedridden invalid. Rev. Fordham, local pastor of Calvary Baptist Church, performed the impressive double-ring ceremony before a few close friends and relatives at 3:30 Sunday.

The bride wore a white crepe costume and pink carnation corsage.

Guests from West Monroe were Mrs. Minnie Young, Mr. and Mrs. M. E. Antley and children, Mrs. Annie Furlow, and Mrs. Gladys Hendrix.

Open House To Honor Miss Ida Davidson

Mr. and Mrs. D. L. Davidson, 500 Stubbs avenue, will hold open house today from 3 to 5 p.m., honoring their daughter, Miss Ida Sophie Davidson, whose engagement to Nathan J. Laudenheimer is announced today.

Friends of the family are invited through this medium.

NEW HEARING INSTRUMENT

Nothing to wear
No cords
No receiver in ear 75.00

Come in, see it, hear it, try it! If you can't come in, send for free booklet . . . home demonstrations made anywhere in Ark.-La.-Tex.

Acousticon — world's first and oldest electrical hearing aid manufacturer — since 1902.

Acousticon Of Monroe
C. V. Spell, Mgr.
209½ DeSiard Pho. 2538

MRS. JAMES W. MASSEY

Mrs. James W. Massey, before her recent marriage, was Miss Mary Lee Jones, daughter of Mr. and Mrs. J. F. Jones of West Monroe. The bridegroom is the son of Mr. and Mrs. C. W. Massey, also of West Monroe.

Farmerville

Mrs. M. J. Pearson and Mrs. A. C. Gillmare are visiting Mr. and Mrs. Dick Sowell at Dallas, Tex. While there Mrs. Pearson will accompany Mr. and Mrs. James Rowland, of El Dorado, to San Antonio for a visit.

Mrs. R. H. Upshaw and little daughter, Linda, has gone to Los Angeles, Calif., to join Mr. Upshaw, who is stationed there with the U. S. navy.

Mr. and Mrs. A. C. Dykes joined Mr. and Mrs. James W. Breatwhit, of Bossier City, at their cottage on Black lake for a few days.

Mr. and Mrs. James M. Jay of Lake Charles, spent the week end in Farmerville with Mrs. Jay's parents, Mr. and Mrs. Carl Miller.

Mr. and Mrs. W. R. Whitaker left Saturday for New Orleans for a visit with her son and daughter-in-law, the Rev. and Mrs. Clark Whitaker.

Mr. and Mrs. Jimmy Ivy spent the week end in Shreveport with relatives. Mrs. Ivy remained there for the week.

Mrs. F. P. Revels is spending a few days with her daughter, Miss Hilda, who is a student at Louisiana College, Pineville.

Mrs. J. R. Dawkins and Mrs. Dewey Barr spent Tuesday in Alexandria.

Mrs. Edna Beal of Farmerville, has been named registrar of voters of Union parish, to succeed L. B. Odom, resigned.

The police jury elected Mrs. Beal at a called session here last week and Gov. Earl Long confirmed the election at once by forwarding a commission to her. She assumed the duties of the office upon being sworn in Monday, October 4.

Mr. and Mrs. Jim Yeldell of Mer Rouge, visited Mrs. D. C. Tidwell in the home of her daughter, Mrs. Harry Preaus, the first of the week.

Miss Lillian Edwards of Baton Rouge, spent the week end in Farmerville with her parents, Mr. and Mrs. G. M. Edwards.

Mr. and Mrs. W. D. Toler were guests of Mr. and Mrs. Frank Kozlouski at Ruston last week.

Mr. and Mrs. James Albritton and Mr. Earl Holloway of Bay City, Tex., spent the week end here with Mr. Albritton's parents, Mr. and Mrs. Earl Albritton.

Mrs. Crsi Woodward of Baton Rouge, is visiting her uncle and aunt, Mr. and Mrs. Sam Gibson.

Miss Guyline Hicks of Mobile, Ala., is spending her vacation in Farmerville with her mother, Mrs. Guy Hicks.

Mr. and Mrs. A. C. Dykes have returned from Dallas, where they went to be with their son, Mr. Roland Dykes, who underwent an operation Saturday.

Miss Ann Dozier of Delhi, and Mr. Collins Thomas of Tallulah, were guests of Mr. and Mrs. Stein Baughman last week.

Mr. and Mrs. John Lee Albritton, Mrs. Carl Miller and Mrs. Wilber Taylor were called to Houston Friday, due to the death of their nephew, Mr. Blake Albritton.

Mr. and Mrs. Paul Gardner, of Homer and Houston, spent Saturday with Mrs. J. D. Baughman and Miss Faye Baughman.

Mrs. Scott O. Gibson and children, of Mansfield, spent last week here with her parents, Mr. and Mrs. Joe Waller.

Miss Barbara Maxey has returned from Memphis, Tenn., where she attended a Nurse's Convention. She attended the football game between Baylo. and Mississippi State, while there.

Mr. and Mrs. Moffett Cobb and little son, Garcy, of Vivina, spent the week end with Mr. and Mrs. Frank Goss and Mrs. L. C. Cobb.

Mr. and Mrs. Sidney Payne and children, of Delhi, spent Sunday here with Mr. and Mrs. J. N. Washburne.

Mrs. T. S. White and daughter, Bernda, visited relatives in El Dorado Saturday.

Mr. and Mrs. Owen Forbess spent Sunday and Monday in New Orleans.

Mr. and Mrs. J. W. Turnage, Jr., spent Sunday with Mr. and Mrs. Harold Parks at Friendship.

Mrs. Z. C. Rabun and daughter, Sue, and Mrs. W. E. Clark and son, Teddy, spent Sunday with Mr. and Mrs. Van J. Hicks in Lake Providence.

Mr. and Mrs. Dillard Joiner spent the week end in El Dorado with their mother, Mrs. Johnny Henderson.

Mrs. B. F. Griffith of Minden, visited her sister, Mrs. James Fenton, and Mr. Fenton last week.

Mr. and Mrs. James Ramsey and children, of Haughton, spent the week end with their parents, Mr. and Mrs. J. R. James, and other relatives in Farmerville.

Miss Jean Dawkins, the Rev. Eugene Langford, Miss Hilda Revels and Mr. Charles Carpenter, of Louisiana College, spent the week end with Mr. and Mrs. J. R. Dawkins and Mr. and Mrs. Fred Revels.

Mrs. Fred Law of Odessa, Tex., is visiting her parents, Mr. and Mrs. R. B. McVicker.

Mr. and Mrs. Jesse Slaughter and daughter, Battye Jo, of El Dorado, spent Sunday with Mrs. Slaughter's parents, Mr. and Mrs. R. E. Gulley.

Miss Helen Rose Crow of Bernice, spent the week end here with her sister, Mrs. J. D. Gillum.

Mrs. Berry McKinzie and daughter, Mrs. Lamar Boulware, of West Monroe, spent Sunday with Mr. and Mrs. Raymond Meeks and Mr. and Mrs. Edward Meeks.

Saturday afternoon, October 2, Miss Ruby Nell Forman, bride-elect of Mr. George Henry Markel, was honored at a bridal shower given by Mrs. Richard Bass at her attractive home, with Mrs. Jack Farra and Mrs. Arthur Washam as co-hostesses.

Autumn flowers in varigated hues were used artistically in the living room where the guests were received. They were greeted at the door by Mrs. Bass and receiving with her were the honor guest, who chose for the occasion one of her trousseau models of cocoa crepe, accented by a yellow chrysanthemum corsage. Her mother, Mrs. Raymond Meeks, and Mrs. Farrar, were all becomingly gowned and wearing corsages of red rose buds. Miss Melba Jean Odom presided at the bride's book.

The guests were invited by Miss Helen Jean Wilson to view the lovely gifts in the bride's chosen patterns of china, crystal and silver, and the many other beautiful and useful articles on display.

Mrs. Jesse W. Pickel ushered the guests into the dining room where the bridal motif was carried out in all appointments. Dainty refreshments were served from the table overlaid with a handsome white hand-crocheted cloth, which held for central decoration an arrangement of white gladioli, aster and lacy fern, flanked by slender tapers burning in crystal candelabra, placed directly in front of a huge punch bow, presided over by Mrs. Fred Green.

Heart-shaped sandwiches, stuffed pickles and individual cakes embossed in white and pink, were placed along the board.

Those assisting in the dining room courtesies were Mrs. Washam, Mrs. Edward Meeks and Miss Sallie B. Compton. A large number of guests called between the receiving hours of three and five o'clock.

Mr. and Mrs. Turner and little son, Jimmy, spent the past several days in New Orleans.

CELEBRATE GOLDEN WEDDING

Mr. and Mrs. Joseph Arthur Smith, prominent Monroe residents, who recently celebrated their fiftieth wedding anniversary at their home on Jackson street. The couple are parents of five children, eleven grandchildren, and two great-grandchildren.

Vapor HEALTH Baths
MASSAGE
Men's Dept. Open 'til 10 P. M.
Ceil et Albert
508 Louisville Phone 3546

Marion

Mr. Clayton Thompson visited relatives in Baton Rouge during the week end.

Miss Ida Spier, Miss Ruth Spier and Miss Barbara Joy Spier, of Bastrop, visited Mrs. Alice Hopkins and Miss Mary Hopkins Sunday.

Miss Norma Stewart, who teaches in Bastrop, was at home for the week end.

Mr. Arthur Edwards of Bastrop, Tex., and Mrs. Lavelle Edwards of Rusk, Tex., spent a few days of last week here with relatives and friends.

Miss Nell Maroney, who works in Shreveport, spent the week end with her parents, Mr. and Mrs. E. H. Maroney.

Mr. George Emory, of Choudrant, was the recent guest of his daughter, Mrs. Robert Tucker, and Mr. Tucker.

Mr. and Mrs. Audrey McDermott, of Mer Rouge, spent Sunday with relatives here.

Miss Sue Lynn Tucker, of Shreveport, spent Saturday and Sunday here with her parents, Mr. and Mrs. O. E. Tucker.

Mrs. Rachel Post is visiting Mr. and Mrs. Forest Grogan in Norman, Okla.

Miss Thelma Powell, of Shreveport, spent the week end here with Miss Mary Hopkins and Mrs. Alice Hopkins.

Mr. and Mrs. John Reeves, of Alexandria, spent Monday here with her parents, Mr. and Mrs. S. L. Reeves.

Dr. and Mrs. Virgil S. Gully have returned from a visit to New Orleans.

Mr. J. R. Nettles, of Butler, Ala., spent several days here recently with his mother, Mrs. Emma Nettles.

Mr. and Mrs. R. P. Graves, of Monroe, spent the week end here with his mother, Mrs. Bessie Graves, and Mr. and Mrs. James B. Graves.

Dr. C. M. Gully, of Butler, Ala., and daughter, Miss Clarkie Gully, of DeKalb, Miss., are the guests of Dr. and Mrs. Virgil S. Gully.

Wintertime Is Coming
It's BABER'S
FOR HEATING
Phone 7300

AT HOWARD BROS.

BUY YOUR XMAS GIFTS NOW—
and Use Our Popular
LAY-AWAY PLAN
$3.00 DOWN
Will Hold Any Purchase Until Dec. 15th

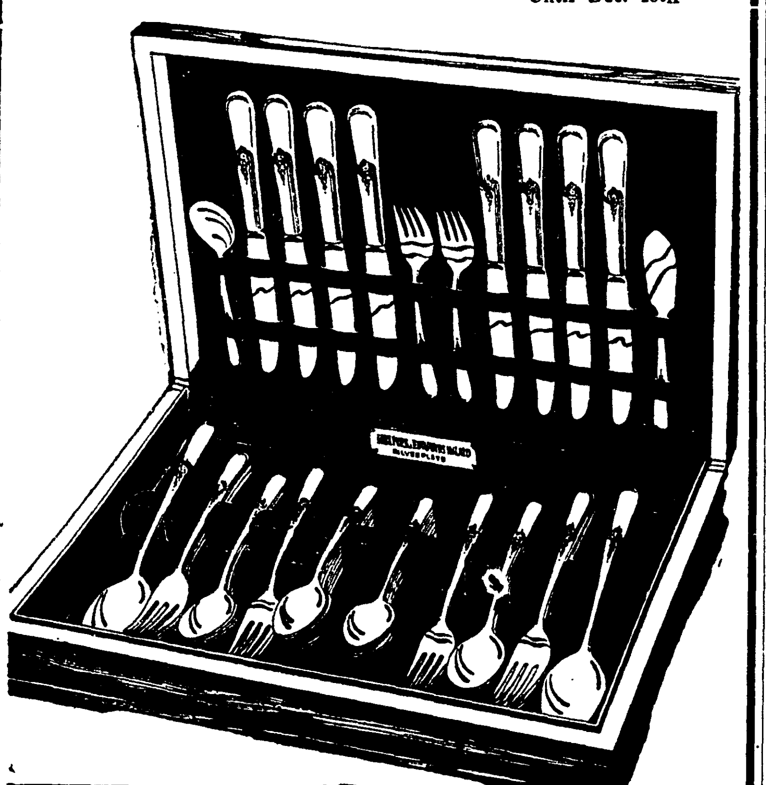

YOUTH PATTERN

A complete service to brighten your table . . .

52-PIECE SERVICE FOR 8, $68.50
including chest

Holmes & Edwards
Service for 8 $68.50

1847 Rogers Bros.
Service for 8 $64.75

Community
Service for 6 $51.00
and
Service for 8 $69.75

Choose from Howard Bros. many distinctive designs. All nationally advertised and fully guaranteed. No Federal Tax.

JEWELERS OF HONOR AND DISTINCTION
HOWARD BROS.
PHONE 2757
116 DeSIARD MONROE, LA.
AUTHORIZED KEEPSAKE DEALER

GIVE a LESTER
betsy ross spinet
...for anniversaries
...for wedding gifts
...for birthdays
...for good music

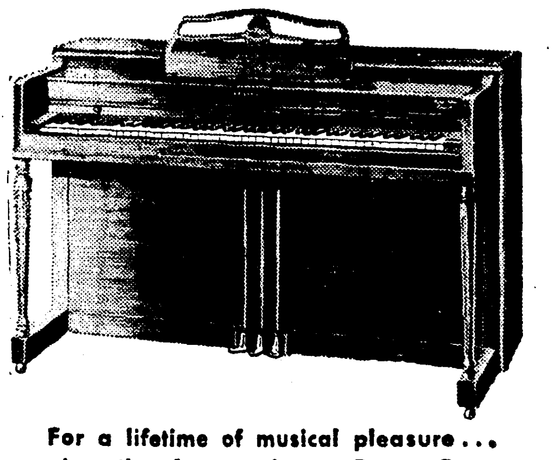

For a lifetime of musical pleasure... give the famous Lester Betsy Ross Spinet. Engraved gift plate may be included noting the date, donor and recipient... at no added cost to you.

ONE name quality price

MAIL THIS COUPON

Please forward catalog and complete information on the Lester Betsy Ross Spinets.
Name________
Address________
City________ Zone____
State________

Roark Bros.
Piano Company
703 Jackson Phone 3544

Only the Servel GAS Refrigerator

"Stays silent, lasts longer"
"Gives you ten-year guarantee"
"Is the South's growing favorite"

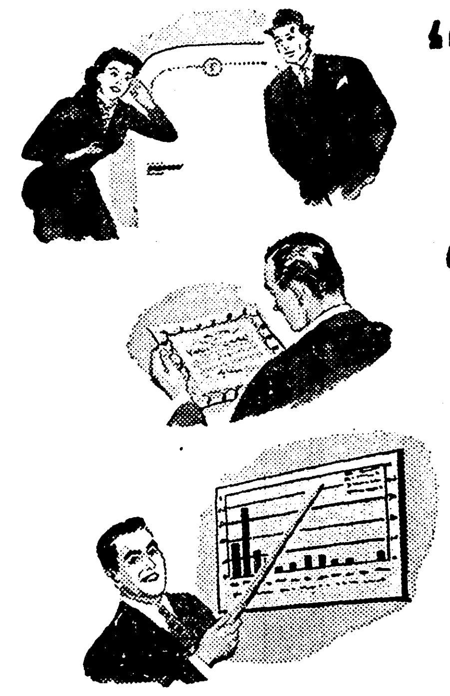

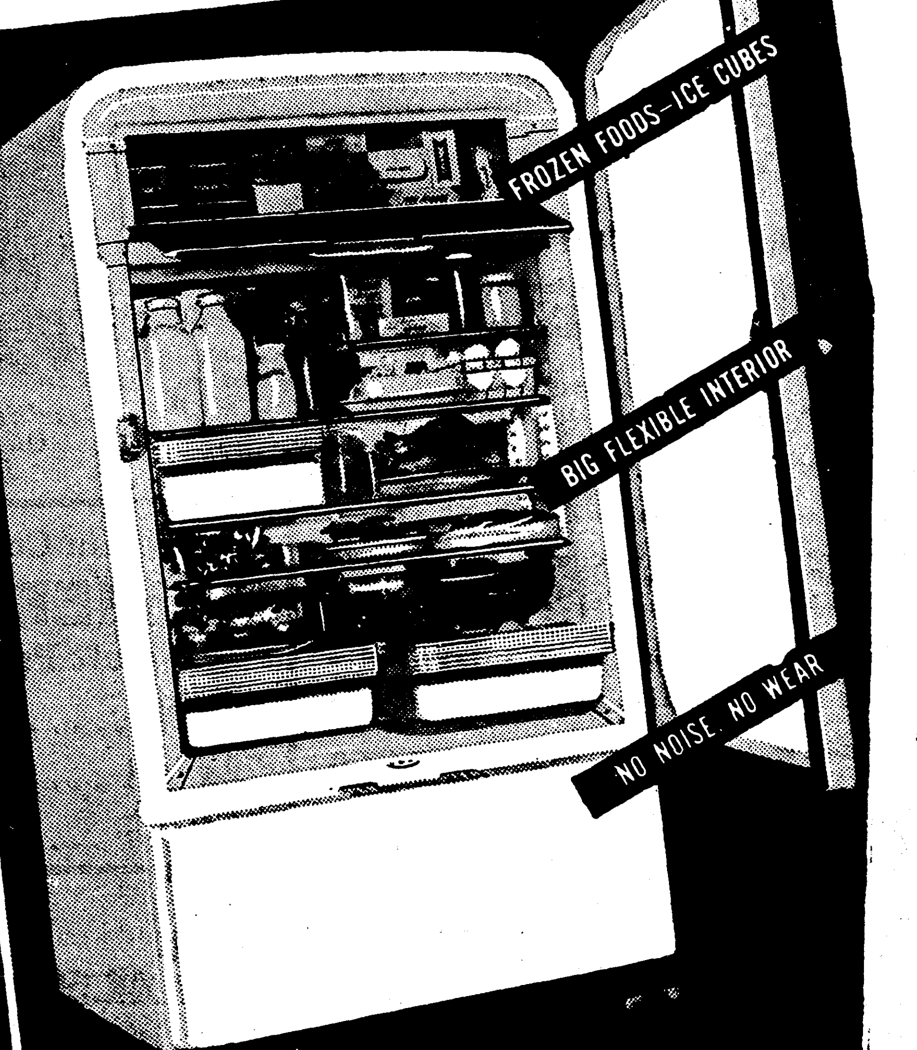

There's good reason more and more Southern families want the Servel Gas Refrigerator. Only Servel stays silent, lasts longer.

That's because only Servel has no moving parts in its freezing system. In their place, a tiny gas flame does the work, efficiently, unfailingly . . . with no noise or wear. That's why Servel is guaranteed for ten years of noise-free, trouble-free performance. And that's why owners report no noise or wear even after 18 and 20 years.

Looking for new, food-keeping features? Big frozen food compartment? Plenty of ice cubes? Moist and dry cold for frozen foods? Servel has all of them. Come see the beautiful new models now on display. It's first come, first served for the South's growing favorite.

STAYS SILENT...LASTS LONGER
Servel
The GAS Refrigerator

BASTROP
E. S. Trippe Appliances

COLUMBIA
Lafferty Motor Company

DELHI
O'Neal Butane-Propane Service

FERRIDAY
General Gas Corporation

MONROE
Coast Oil & Butane Gas Co. • E. R. Kiper Gas Corp.
Baber's • General Gas Corporation

OAK GROVE
West Carroll Gas Company

TALLULAH
Delta Butane Company

WINNSBORO
Winnsboro Butane Gas Company

WEST MONROE
Trenton Appliance Company

DELTA RHO DELTA MEMBERS ENTERTAIN AT 'REDWINE'

A twilight tea at "Redwine," the suburban home of Mr. and Mrs. J. Howard Carroll, brought members of Delta Rho Delta sorority together last week for their annual pledge ceremony.

The reception suite was decorated with fall flowers carrying out a color scheme of red and gold, the sorority colors. The flowers were arranged in large urns, to form a background for the receiving line.

Mrs. Carroll and Mrs. E. C. Gibson welcomed the guests at the front door. The silver coffee and tea services were presided over by Mrs. James A. Noe, an honorary member, and Mrs. D. C. Metcalf, sorority counsellor.

For the pledge ceremony the lights were dimmed and the archon, Miss Eloise Helm, Mrs. Johnnie Butler, and Mrs. Evelyn Evans Sanders, officiated. Those receiving their pledge pins were: Mrs. Newman Ferrell, Mrs. J. M. Harrell, Miss Dorothy Horton, Miss Sara Guy, Miss Kate Strother, Miss Vestal Humphreys, Miss Alma Lufcy, Mrs. W. C. Fields, Miss Wilma Smith, and Mrs. W. E. Bennett, Jr. These pledges will be initiated and receive their jeweled emblems at the national convention which will be held in Shreveport November 13-14.

Present were: Miss Ann Adams, Mrs. Joe Pierce, Miss Maude Brownlee, Mrs. Johnnie Butler, Mrs. Newman Ferrell, Miss Virginia Butler, Miss Allie Marie Coates, Mrs. Aline de Ladurantaye, and Miss Marjorie Ewing.

Miss Lillian Glenn, Miss Ann Mickel, Mrs. James Simrall, Mrs. Vallye Willis, Miss Freeda Mickel, Mrs. Alease Norris, Miss Eloise Helm and Miss Mary Humble.

Mrs. Evelyn Evans Sanders, Miss Jean Meador, Mrs. W. P. Renwick, Miss Juanita George, Miss Marjorie Dean, Miss Marguerite Kirkpatrick, and Mrs. Bertha Patterson.

Miss Violet DeCuir, Miss Ouida Welch, Mrs. J. M. Harrell, Miss Dorothy Horton, Miss Sara Guy, Miss Kate Strother, and Miss Vestel Humphreys.

Miss Alma Lufcy, Mrs. W. J. Fields, Miss Wilma Smith, Mrs. W. E. Bennett, Jr., Mrs. E. C. Gibson, Mrs. D. E. Metcalf, Mrs. James A. Noe, and Mrs. J. Howard Carroll.

Ransom P.-T. A.

Mrs. W. T. Boyd presided at the Ransom P.-T. A. meeting held last Thursday at the schoolhouse. Group singing under the direction of Mrs. W. D. Clark, the principal, was the first in a series of program features. A play, "No Soap," given by the sixth grade class, followed the singing, and in the play the children expressed their ideas of citizenship.

After various committee reports, the room count was taken with free drinks awarded to Mrs. Lois Edmiston's third grade class for having the most parents present.

A marriage of interest is that of Miss Francis Young of West Monroe to Jerry Wilson of this place.

The ceremony was performed at the home of the groom's mother, Mrs. Ruby Wilson, in order for her to see the marriage as she is a bedridden invalid. Rev. Fordham, local pastor of Calvary Baptist Church, performed the impressive double-ring ceremony before a few close friends and relatives at 3:30 Sunday.

The bride wore a white crepe costume and pink carnation corsage.

Guests from West Monroe were Mrs. Minnie Young, Mr. and Mrs. M. E. Antley and children, Mrs. Annie Furlow, and Mrs. Gladys Hendrix.

Open House To Honor Miss Ida Davidson

Mr. and Mrs. D. L. Davidson, 500 Stubbs avenue, will hold open house today from 3 to 5 p.m., honoring their daughter, Miss Ida Sophie Davidson, whose engagement to Nathan J. Laudenheimer is announced today.

Friends of the family are invited through this medium.

NEW HEARING INSTRUMENT

Nothing to wear
No cords
No receiver in ear
75.00

Come in, see it, hear it, try it! If you can't come in, send for free booklet . . . home demonstrations made anywhere in Ark.-La.-Tex.

Acousticon — world's first and oldest electrical hearing aid manufacturer — since 1902.

Acousticon Of Monroe
C. V. Spell, Mgr.
209½ DeSiard Pho. 2538

MRS. JAMES W. MASSEY

Mrs. James W. Massey, before her recent marriage, was Miss Mary Lee Jones, daughter of Mr. and Mrs. J. F. Jones of West Monroe. The bridegroom is the son of Mr. and Mrs. C. W. Massey, also of West Monroe.

Farmerville

Mrs. M. J. Pearson and Mrs. A. C. Gillmare are visiting Mr. and Mrs. Dick Sowell at Dallas, Tex. While there Mrs. Pearson will accompany Mr. and Mrs. James Rowland, of El Dorado, to San Antonio for a visit.

Mrs. R. H. Upshaw and little daughter, Linda, has gone to Los Angeles, Calif., to join Mr. Upshaw, who is stationed there with the U. S. navy.

Mr. and Mrs. A. C. Dykes joined Mr. and Mrs. James W. Breatwhit, of Bossier City, at their cottage on Black lake for a few days.

Mr. and Mrs. James M. Jay of Lake Charles, spent the week end in Farmerville with Mrs. Jay's parents, Mr. and Mrs. Carl Miller.

Mr. and Mrs. W. R. Whitaker left Saturday for New Orleans for a visit with her son and daughter-in-law, the Rev. and Mrs. Clark Whitaker.

Mr. and Mrs. Jimmy Ivy spent the week end in Shreveport with relatives. Mrs. Ivy remained there for the week.

Mrs. F. P. Revels is spending a few days with her daughter, Miss Hilda, who is a student at Louisiana College, Pineville.

Mrs. J. R. Dawkins and Mrs. Dewey Barr spent Tuesday in Alexandria.

Mrs. Edna Beal of Farmerville, has been named registrar of voters of Union parish, to succeed L. B. Odom, resigned.

The police jury elected Mrs. Beal at a called session here last week and Gov. Earl Long confirmed the election at once by forwarding a commission to her. She assumed the duties of the office upon being sworn in Monday, October 4.

Mr. and Mrs. Jim Yeldell of Mer Rouge, visited Mrs. D. C. Tidwell in the home of her daughter, Mrs. Harry Preaus, the first of the week.

Miss Lillian Edwards of Baton Rouge, spent the week end in Farmerville with her parents, Mr. and Mrs. G. M. Edwards.

Mr. and Mrs. W. D. Toler were guests of Mr. and Mrs. Frank Kozlouski at Ruston last week.

Mr. and Mrs. James Albritton and Mr. Earl Holloway of Bay City, Tex., spent the week end here with Mr. Albritton's parents, Mr. and Mrs. Earl Albritton.

Mrs. Crsi Woodward of Baton Rouge, is visiting her uncle and aunt, Mr. and Mrs. Sam Gibson.

Miss Guyline Hicks of Mobile, Ala., is spending her vacation in Farmerville with her mother, Mrs. Guy Hicks.

Mr. and Mrs. A. C. Dykes have returned from Dallas, where they went to be with their son, Mr. Roland Dykes, who underwent an operation Saturday.

Miss Ann Dozier of Delhi, and Mr. Collins Thomas of Tallulah, were guests of Mr. and Mrs. Stein Baughman last week.

Mr. and Mrs. John Lee Albritton, Mrs. Carl Miller and Mrs. Wilber Taylor were called to Houston Friday, due to the death of their nephew, Mr. Blake Albritton.

Mr. and Mrs. Paul Gardner, of Homer and Houston, spent Saturday with Mrs. J. D. Baughman and Miss Faye Baughman.

Mrs. Scott O. Gibson and children, of Mansfield, spent last week here with her parents, Mr. and Mrs. Joe Waller.

Miss Barbara Maxey has returned from Memphis, Tenn., where she attended a Nurse's Convention. She attended the football game between Baylo. and Mississippi State, while there.

Mr. and Mrs. Moffett Cobb and little son, Garey, of Vivina, spent the week end with Mr. and Mrs. Frank Goss and Mrs. L. C. Cobb.

Mr. and Mrs. Sidney Payne and children, of Delhi, spent Sunday here with Mr. and Mrs. J. N. Washburne.

Mrs. T. S. White and daughter, Bernda, visited relatives in El Dorado Saturday.

Mr. and Mrs. Owen Forbess spent Sunday and Monday in New Orleans.

Mr. and Mrs. J. W. Turnage, Jr., spent Sunday with Mr. and Mrs. Harold Parks at Friendship.

Mrs. Z. C. Rabun and daughter, Sue, and Mrs. W. E. Clark and son, Teddy, spent Sunday with Mr. and Mrs. Van J. Hicks in Lake Providence.

Mr. and Mrs. Dillard Joiner spent the week end in El Dorado with their mother, Mrs. Johnny Henderson.

Mrs. B. F. Griffith of Minden, visited her sister, Mrs. James Fenton, and Mr. Fenton last week.

Mr. and Mrs. James Ramsey and children, of Haughton, spent the week end with their parents, Mr. and Mrs. J. R. James, and other relatives in Farmerville.

Miss Jean Dawkins, the Rev. Eugene Langford, Miss Hilda Revels and Mr. Charles Carpenter, of Louisiana College, spent the week end with Mr. and Mrs. J. R. Dawkins and Mr. and Mrs. Fred Revels.

Mrs. Fred Law of Odessa, Tex., is visiting her parents, Mr. and Mrs. R. B. McVicker.

Mr. and Mrs. Jesse Slaughter and daughter, Battye Jo, of El Dorado, spent Sunday with Mrs. Slaughter's parents, Mr. and Mrs. R. E. Gulley.

Miss Helen Rose Crow of Bernice, spent the week end here with her sister, Mrs. J. D. Gillum.

Mrs. Berry McKinzie and daughter, Mrs. Lamar Boulware, of West Monroe, spent Sunday with Mr. and Mrs. Raymond Meeks and Mr. and Mrs. Edward Meeks.

Saturday afternoon, October 2, Miss Ruby Nell Forman, bride-elect of Mr. George Henry Markel, was honored at a bridal shower given by Mrs. Richard Bass at her attractive home, with Mrs. Jack Farra and Mrs. Arthur Washam as co-hostesses.

Autumn flowers in varigated hues were used artistically in the living room where the guests were received. They were greeted at the door by Mrs. Bass and receiving with her were the honor guest, who chose for the occasion one of her trousseau models of cocoa crepe, accented by a yellow chrysanthemum corsage. Her mother, Mrs. Raymond Meeks, and Mrs. Farrar, were all becomingly gowned and wearing corsages of red rose buds. Miss Melba Jean Odom presided at the bride's book.

The guests were invited by Miss Helen Jean Wilson to view the lovely gifts in the bride's chosen patterns of china, crystal and silver, and the many other beautiful and useful articles on display.

Mrs. Jesse W. Pickel ushered the guests into the dining room where the bridal motif was carried out in all appointments. Dainty refreshments were served from the table overlaid with a handsome white hand - crocheted cloth, which held for central decoration an arrangement of white gladioli, aster and lacy fern, flanked by slender tapers burning in crystal candelabra, placed directly in front of a huge punch bow, presided over by Mrs. Fred Green.

Heart-shaped sandwiches, stuffed pickles and individual cakes embossed in white and pink, were placed along the board.

Those assisting in the dining room courtesies were Mrs. Washam, Mrs. Edward Meeks and Miss Sallie B. Compton. A large number of guests called between the receiving hours of three and five o'clock.

Mr. and Mrs. Turner and little son, Jimmy, spent the past several days in New Orleans.

CELEBRATE GOLDEN WEDDING

Mr. and Mrs. Joseph Arthur Smith, prominent Monroe residents, who recently celebrated their fiftieth wedding anniversary at their home on Jackson street. The couple are parents of five children, eleven grandchildren, and two great-grandchildren.

Vapor HEALTH Baths
MASSAGE
Men's Dept. Open 'til 10 P. M.
Ceil et Albert
508 Louisville Phone 3546

Marion

Mr. Clayton Thompson visited relatives in Baton Rouge during the week end.

Miss Ida Spier, Miss Ruth Spier and Miss Barbara Joy Spier, of Bastrop, visited Mrs. Alice Hopkins and Miss Mary Hopkins Sunday.

Miss Norma Stewart, who teaches in Bastrop, was at home for the week end.

Mr. Arthur Edwards of Bastrop, Tex., and Mrs. Lavelle Edwards of Rusk, Tex., spent a few days of last week here with relatives and friends.

Miss Nell Maroney, who works in Shreveport, spent the week end with her parents, Mr. and Mrs. E. H. Maroney.

Mr. George Emory, of Choudrant, was the recent guest of his daughter, Mrs. Robert Tucker, and Mr. Tucker.

Mr. and Mrs. Audrey McDermott, of Mer Rouge, spent Sunday with relatives here.

Miss Sue Lynn Tucker, of Shreveport, spent Saturday and Sunday here with her parents, Mr. and Mrs. O. E. Tucker.

Mrs. Rachel Post is visiting Mr. and Mrs. Forest Grogan in Norman, Okla.

Miss Thelma Powell, of Shreveport, spent the week end here with Miss Mary Hopkins and Mrs. Alice Hopkins.

Mr. and Mrs. John Reeves, of Alexandria, spent Monday here with her parents, Mr. and Mrs. S. L. Reeves.

Dr. and Mrs. Virgil S. Gully have returned from a visit to New Orleans.

Mr. J. R. Nettles, of Butler, Ala., spent several days here recently with his mother, Mrs. Emma Nettles.

Mr. and Mrs. R. P. Graves, of Monroe, spent the week end here with his mother, Mrs. Bessie Graves, and Mr. and Mrs. James B. Graves.

Dr. C. M. Gully, of Butler, Ala., and daughter, Miss Clarkie Gully, of DeKalb, Miss., are the guests of Dr. and Mrs. Virgil S. Gully.

Wintertime Is Coming
It's BABER'S
FOR HEATING
Phone 7306

AT HOWARD BROS.

BUY YOUR XMAS GIFTS NOW—
and Use Our Popular
LAY-AWAY PLAN
$3.00 DOWN
Will Hold Any Purchase Until Dec. 15th

YOUTH PATTERN

A complete service to brighten your table . . .

52-PIECE SERVICE FOR 8, $68.50
including chest

Holmes & Edwards
Service for 8 $68.50

1847 Rogers Bros.
Service for 8 $64.75

Community
Service for 6 $51.00
and Service for 8 $69.75

Choose from Howard Bros. many distinctive designs. All nationally advertised and fully guaranteed. No Federal Tax.

JEWELERS OF HONOR AND DISTINCTION
HOWARD BROS.
PHONE 2757
116 DeSIARD MONROE, LA.
AUTHORIZED KEEPSAKE DEALER

GIVE a LESTER
betsy ross spinet
...for anniversaries
...for wedding gifts
...for birthdays
...for good music

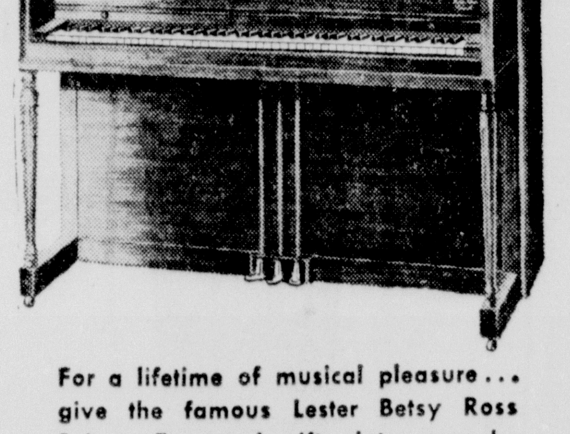

For a lifetime of musical pleasure... give the famous Lester Betsy Ross Spinet. Engraved gift plate may be included noting the date, donor and recipient... at no added cost to you.

ONE name quality price

MAIL THIS COUPON

Please forward catalog and complete information on the Lester Betsy Ross Spinets.
Name
Address
City Zone
State

Roark Bros.
Piano Company
703 Jackson Phone 3544

Only the Servel GAS Refrigerator
"Stays silent, lasts longer"
"Gives you ten-year guarantee"
"Is the South's growing favorite"

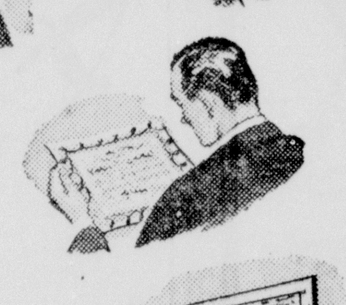

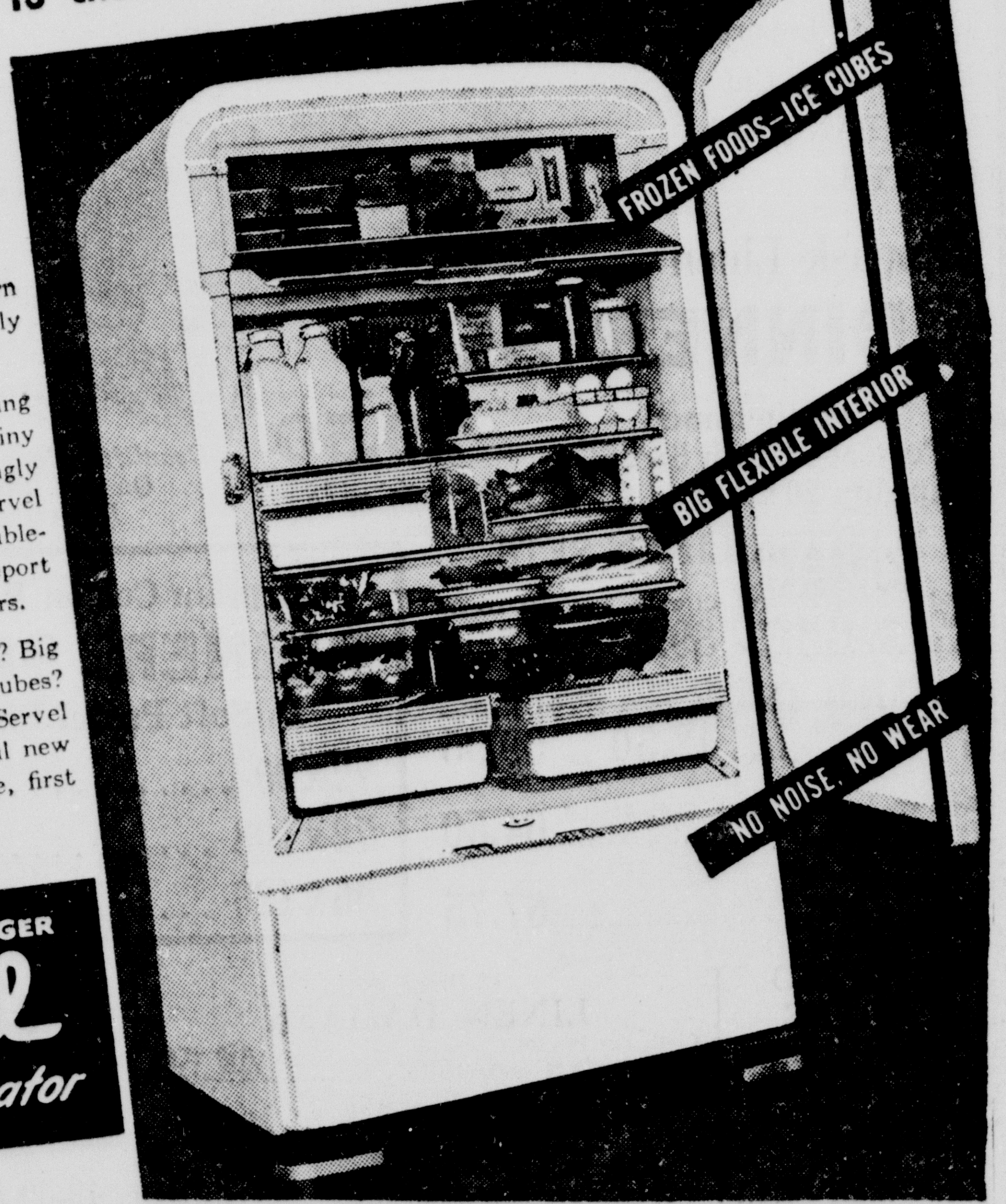

There's good reason more and more Southern families want the Servel Gas Refrigerator. Only Servel stays silent, lasts longer.

That's because only Servel has no moving parts in its freezing system. In their place, a tiny gas flame does the work, efficiently, unfailingly . . . with no noise or wear. That's why Servel is guaranteed for ten years of noise-free, trouble-free performance. And that's why owners report no noise or wear even after 18 and 20 years.

Looking for new, food-keeping features? Big frozen food compartment? Plenty of ice cubes? Moist and dry cold for frozen foods? Servel has all of them. Come see the beautiful new models now on display. It's first come, first served for the South's growing favorite.

STAYS SILENT...LASTS LONGER
Servel
The GAS Refrigerator

BASTROP — *E. S. Trippe Appliances*
COLUMBIA — *Lafferty Motor Company*
DELHI — *O'Neal Butane-Propane Service*
FERRIDAY — *General Gas Corporation*
MONROE — *Coast Oil & Butane Gas Co. • E. R. Kiper Gas Corp. Baber's • General Gas Corporation*
OAK GROVE — *West Carroll Gas Company*
TALLULAH — *Delta Butane Company*
WINNSBORO — *Winnsboro Butane Gas Company*
WEST MONROE — *Trenton Appliance Company*

Society Calendar

Sunday

A meeting of Delta Beta Sigma sorority will be held in the home of Mary Gertrude Rodriguez at 1:30 p. m.

Meeting of Sigma Phi Omega fraternity in the home of Tommy Trawich at 2 p.m.

Important G. A. L. meeting at Miss Ann Hornbeak's home at 2:00 p. m.

First country club buffet supper at 6 p. m. Reservations must be made at club prior to 6 p. m. Friday.

Regular meeting of the Beta Delta sorority will be held in the home of Miss Monita Ann Ritter. 2:15 p. m.

Mrs. David L. Davidson hostess at open house, 3 to 5 p. m.

Monday

Y. R. G.'s Club of Y. W. C. A. will have a supper-program meeting at the "Y" at 6:30 p. m.

The 8th Grade Noon Club of the Y-Teens will meet at O. P. H. S. at 12:30 p. m. in Room 104.

The "Honest Injuns" Club of Y-Teens will meet at the "Y" at 4:15 p. m.

The Opti-Mrs. Club will meet at a local hotel at 8 p. m.

Mrs. C. B. Flinn, hostess at luncheon honoring Miss Mary Helen Walker, at local tea room, 1 p. m.

Meeting of the Dixie Chapter, 179, O. E. S. at the Masonic Temple at 8 p. m. Initiation scheduled.

The Choral Club meets for rehearsal at 7:30 p.m., First Presbyterian Church.

Monroe Temple No. 1 Pythian Sisters will meet at 7:30 p.m. at Castle Hall at 127 1/2 St. John street.

Mrs. C. U. Johnson will review "Web Of Days" in costume for the members of Delta Rho Delta at a local hotel at 8 p. m.

Tuesday

The Ambitious Teens of the Y-Teens will meet at 12:20 p. m. in Room 202 at O. P. H. S.

The Woman's Society of Christian Service of the First Methodist Church will have the mission study "America's Geographical Frontiers" taught by Mrs. F. H. Peterson.

Mrs. Meade Frierson, to entertain at linen shower at her home, 10 a. m., in honor of Miss Mary Helen Walker.

Mrs. Joe Amman, Miss Magdaline Amman, hostesses at luncheon at local tea room in honor of Miss Mary Helen Walker at 12:30 p. m.

Mrs. Jordan Barton to hold open house in honor of Miss Mary Helen Walker from 7:30 until 9 p. m.

Meeting of El Yelana Zuanna, No. 102. Mrs. Ora Beasley, queen ashazhi urges all members to attend wearing their fez.

The Woman's Society of Christian Service of Stone Avenue Methodist Church will meet at the church at 2:30 p. m.

The Business and Professional Women's Club will have its business meeting Tuesday at 6:00 p. m., at the Frances Hotel. For reservations, call Alice Baur.

Wednesday

The Y'D Awake Club of Y-Teens will have a party as their club meeting at the "Y" at 4:15 p. m.

The Blue Circle Club of Y-Teens will meet at the O. P. H. S. at 12:30 p. m. in Room 104.

The Y. O. W. O. C. A. Business Girls' Club will have their regular supper-program meeting at the "Y" at 6:30 p. m.

Twentieth Century Book Club will meet with Mrs. Fred Coon at 3 p. m.

The Woman's Society of Christian Service of the First Methodist Church will meet for the week of prayer and self-denial service for a quiet day at 9:30 a. m.

Women's Missionary Union circles of the First Baptist Church meet in the following homes: Circle No. 1, Mrs. W. F. Carson, 4008 Lee avenue; circle No. 2, Mrs. W. L. Blewster, 4601 South Grand; circle No. 3, Mrs J. B. Ragland, 311 Morris avenue; circle No. 5, Mrs. Alice Hurst, 1608 Jackson; circle No. 6, Mrs. M. Blackwell, 500 Highland; circle No. 7, Mrs. L. L. Cowart, 702 Rochelle; circle No. 8, Mrs. R. F. Thompson, 507 Alexander, Honor circle, Mrs. J. Norman Coon, 518 Jackson; Alma Graves circle, Mrs. Letha Steadman, 615 St. John.

Mrs. W. A. Walker, Mrs. F. J. Willey to entertain at luncheon at local tea room in honor of Miss Mary Helen Walker.

Mrs. E. A. Porter, Jr., hostess to Current Literature Club at 1014 North Second street, 2 p. m.

Miss Margaret Gambrell and Miss Gene Smith, hostess at dinner at local tea room at 6 p. m., honoring Miss Mary Helen Walker.

The Music Guild will meet with Mrs. Alta Faircloth, 7101 DeSiard, at 2:30 p.m.

Special meeting of the Junior Charity League at 12 p.m., local hotel.

The Monroe Literary Club will meet with Mrs. A. B. Colmer, Calhoun road, West Monroe, at 2:00 p. m.

Thursday

The annual membership meeting of the Y. W. C. A. will be held at the "Y" at 10:00 a. m. Miss Florence Harris, administrative secretary for the southern region will be the guest speaker. Board members for 1948-51 will be elected. The meeting will close at 2:30 p. m.

League of Women Voters will hold an open meeting at the Masling Auditorium of the First Baptist Church at 8 p. m.

The Woman's Society of Christian Service of the First Methodist Church will have the program meeting of the observance of week of prayer and self-denial at 2:30 p. m.

Little Theatre production, "Night of January Thirteenth," 8:15 p. m., parish courthouse.

Mrs. Hunter Pierson, of Alexandria to entertain at luncheon at local tea room for Miss Mary Helen Walker, 2:30 p. m.

Mrs. E. K. Pettis, Mrs. Fred Fudickar, and Mrs. Roscoe White to be joint hostesses at tea in Pettis home in Bastrop in honor of Miss Mary Helen Walker.

Lenwil P.-T. A. meeting. 3:00 p. m. School cafeteria.

In observance of the Week of Prayer and Self-denial, the Woman's Society of Christian Service of Stone Avenue Methodist Church, will hold a program service, beginning at 1 p. m.

Friday

Little Theatre production, "Night of January Thirteenth," 8:15 p. m., parish courthouse.

Mrs. W. T. Smith to entertain at luncheon at local tea room at 1 p. m., to honor Miss Mary Helen Walker.

Mrs. T. H. Wood, Mrs. J. W. Cummins, Mrs. B. M. McKoin, hostesses at tea honoring Miss Mary Helen Walker at Wood home from 3 until 5 p. m.

Members and pledges of Delta Kappa Pi Sorority will meet at 6 p. m. at the home of Miss Lorraine McClendon, 319 Stewart street, West Monroe, for a harvest moon Halloween hay ride and square dancing party.

Saturday, October 30

C. A. R. Carnival at American Legion home from 11 to 2:30 p. m.

GETS BID

Miss Julia Cash, of West Monroe, Northwestern State College student, at Natchitoches, has been extended an invitation to join Kappa Delta Pi, an honorary and professional society in education.

Dodson

Mr. and Mrs. Louis Rogers of Monroe, spent the week end with Mr. and Mrs. H. J. Walker.

Mr. and Mrs. C. L. Shell attended the 96th birthday of Mrs. Shell's aunt, Mrs. Martha Jones Jordan, at her home in Hudson Sunday. There were five generations present and despite Mrs. Jordan's age, she was able to be jolly and enjoy the day with her family and many friends who called.

Oren Sholars of Ruston, was a week end guest in the home of his son, Wilbur Sholars and family.

Mr. and Mrs. R. W. Gates visited their son and daughter-in-law, Mr. and Mrs. B. R. Gates, in Little Rock, Ark.

Mrs. K. C. Hightower spent Friday with her sister, Mrs. W. R. Sharman, in Ruston.

Harley Womack and K. C. Simmons attended the Boy Scout district leaders training meeting in Monroe Sunday.

Mr. and Mrs. Lee Harrison of Shreveport and Mrs. Meredith Boyett spent Sunday with Mr. and Mrs. J. W. Faith.

Mr. and Mrs. A. H. Calvin, Jr., and son of Jonesboro, were Sunday guests of Mr. and Mrs. K. C. Hightower.

Mrs. J. T. Sanders is visiting with Mr. and Mrs. Clarence Chandler of Calvin.

Mr. and Mrs. Bill Walderon of Ruston, and their little sons, Lamar and Larry, spent the week end with Mr. and Mrs. H. Mooney.

J. W. Faith, Mrs. J. T. Sanders, Mr. and Mrs. S. N. Vines, Mr. and Mrs. L. L. Lee attended the Winn Parish Baptist Association meeting in Calvin Friday.

Mr. and Mrs. Ocie Warner and children spent Sunday with Mrs. Warner's parents, Mr. and Mrs. R. E. Waller.

George Temple of Monroe, visited his sister, Mrs. E. J. Hogan, and Mr. and Mrs. W. D. Temple, Sunday.

Miss Betty Orglson of Northwestern State College, and Miss Bobbie Kornegay spent the week end with her parents, Mr. and Mrs. Henry Kornegay.

Mr. and Mrs. James Kincade of Monroe, spent Tuesday with her parents, Mr. and Mrs. C. L. Shell.

Eros

Mr. and Mrs. Robin Smith of Bedelia, Oregon, are spending several days here with Mr. Smith's sister, Mrs. J. B. Frasier. Mr. and Mrs. Smith will go on to Baton Rouge for a visit while in this state.

E. V. Waller returned Tuesday from a visit with his son and his daughter-in-law, Mr. and Mrs. E. R. Waller, in Baton Rouge.

Mrs. Leon Parish was called to Shreveport Tuesday because of the serious illness of her mother who is a patient in a Shreveport sanitarium.

Miss Louicreacy Moffett spent Monday in Hodge with her sister, Mrs. W. H. Allen.

Mrs. A. M. Harper visited her daughter, Mrs. W. C. Cookston, Jr., in Monroe last Wednesday.

Mr. and Mrs. Wilbur Ponder and children, of Saline, spent last week end here with Mr. and Mrs. D. E. Ponder.

IF STOMACH BALKS DUE TO GAS AND BLOAT

Help Get Food Digested to Relieve Yourself of This Nervous Distress

Do you feel all puffed-up and miserable after every meal, taste sour, bitter food? If so, here is how you may get blessed relief in helping your stomach do the job—it should be doing—in the digestion of its food.

Everytime food enters the stomach a vital gastric juice must flow normally to break-up certain food particles; else the food may ferment. Sour food, acid indigestion and gas frequently cause a morbid, touchy, fretful, peevish, nervous condition, loss of appetite, underweight, restless sleep, weakness.

To get real relief you must increase the flow of this vital gastric juice. Medical authorities, in independent laboratory tests on human stomachs, have by positive proof shown that SSS Tonic is amazingly effective in increasing this flow when it is too little or scanty due to a non-organic stomach disturbance. This is due to the SSS Tonic formula which contains special and potent activating ingredients.

Also, SSS Tonic helps build-up non-organic, weak, watery blood in nutritional anemia—so with a good flow of this gastric digestive juice, plus rich red-blood you should eat better, sleep better, feel better, work better, play better.

Avoid punishing yourself with overdoses of soda and other alkalizers to counteract gas and bloating when what you so dearly need is SSS Tonic to help you digest food for body strength and repair. Don't wait! Join the host of happy people SSS Tonic has helped. Millions of bottles sold. Get a bottle of SSS Tonic from your drug store today. SSS Tonic helps Build Sturdy Health.

SEARS HAS EVERYTHING FOR

SEARS ROEBUCK AND CO.

life with baby

Mischievous mites can seem amazing and often puzzling to adoring mothers. But not to Sears! After years of experience in the ways of cherubic antics, we know exactly what it takes to make life with baby wonderful. Come in to Sears for all of baby's needs . . . get extra savings during Sears Baby Week.

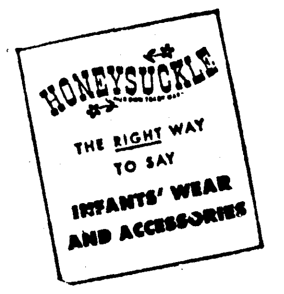

Save Time! Save Money! Get All of Baby's Needs in These Well Assembled

layette sets

36-Pc. Set In Layette Box **29.00** Use Sears Easy Terms

- Every Piece Designed For Comfort
- Non-Essentials Eliminated

No need for mothers to waste time and energy shopping helter-skelter for baby's layette set when Sears has these carefully assembled ones . . . and at such a thrifty price. Each set is planned; thoughtfully selected to provide all of baby's needs for a good start in life and yet with non-essentials eliminated. Follow the example of hundreds of wise mothers . . . select your layette at Sears.

INFANTS' WEAR . . . FIRST FLOOR

. . . and with your purchase of each Layette Set Sears gives you FREE

TWIN INSURANCE!

Just so you can buy your expected visitor's layette with complete safety, Sears gives you TWIN INSURANCE. You get another layette set FREE in the event of twins*.

Get Your FREE Copy Today . . . Sears

MOTHERS' MANUAL

Drop in to Sears Infants' Department today. Get your FREE copy of Sears Mother's Manual, an easy-to-understand booklet prepared 'specially for "ladies in waiting." It will give you many valuable suggestions for baby's care and welfare.

*That goes for TRIPLETS, too!

Comfy Cotton Gown

Adjustable Size **98c**

Make baby cozy in a draw-string cotton knit gown. Pulls in at his wrist and feet for snug warmth. White. Tie tape neckline.

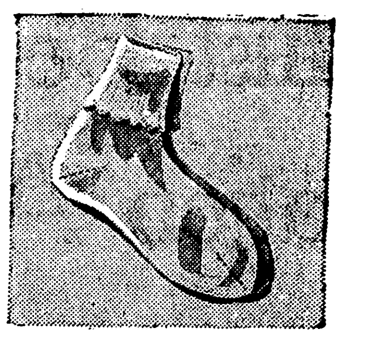

Baby's Cotton Socks

Knit To Fit **29c**

Keep baby snug and comfortable in mercerized cotton anklets. Fancy patterns in white, pink, blue and maize. Infants' sizes 4-6½.

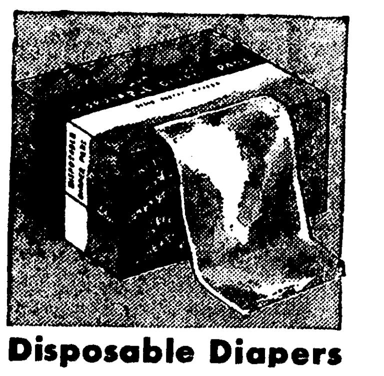

Disposable Diapers

Box Of 48 **1.19**

Honeysuckle disposable diapers. Practical! Convenient! Sanitary! Use and throw them away. Come in a handy, economical package.

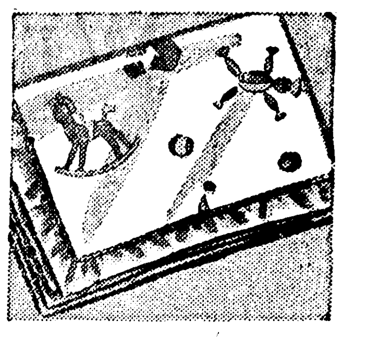

Honeysuckle Blanket

Satin Bound **2.29**

Warm, beautiful cotton blankets. White with pink and blue nursery patterns; rayon satin bound. Extra wide. A Sears value!

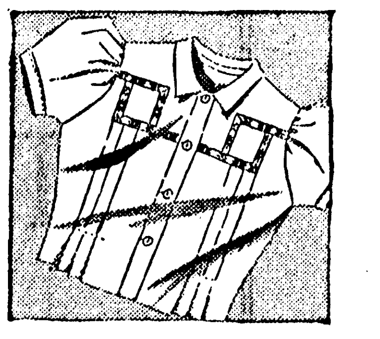

Tots' Blouses

Cotton Broadcloth **1.98**

Sanforized cotton blouses (1% minimum shrinkage), with neat front tuck details, colorful embroidered band trim. Sizes 3 to 6½.

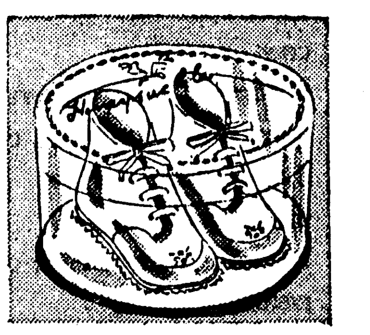

Wool Felt Shoes

Pre-Shrunk pr. **1.29**

Embroidered blucher style baby shoes. Removable inner sole. Warm, comfortable! Attractive box. Pink, blue, white. 0-1-2.

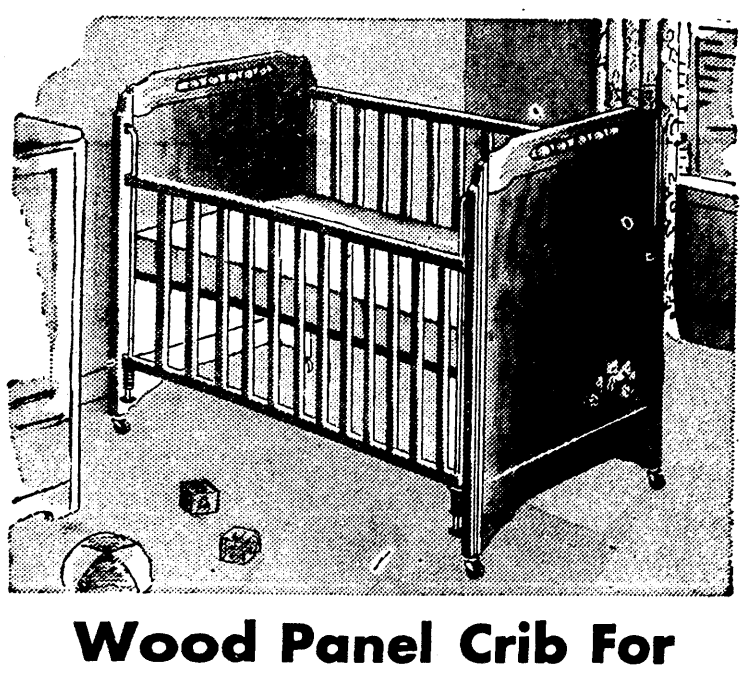

Wood Panel Crib For Safe, Cozy Sleeping

Compare This Low Price **24.88**

Baby will be cozy, safe and comfy sleeping in this handsome full panel wood crib! Beautiful maple or wax birch finished hardwood prettily decorated with nursery decals. Easily adjusted 4-height metal spring. Toe touch safety catch. 54 x 30 inches overall size. A Sears money-saver!

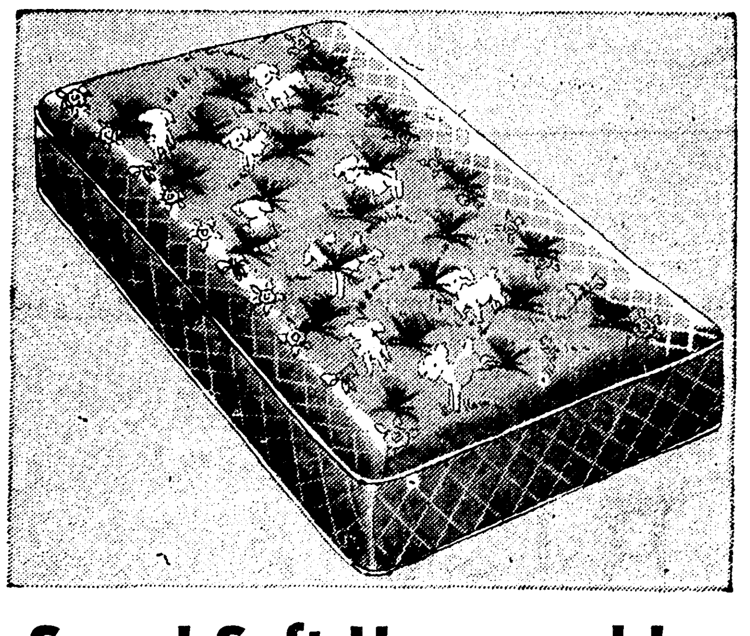

Save! Soft Honeysuckle Crib Mattress Value!

Regular Price 9.95 **8.88**

Buoyant support for baby, Sears-priced way down for this quality! 55 tempered steel coils under layers of felted cotton and jute, give your youngster deep comfort. Sealed tufts and pyroxylin coated cover resist moisture. Gay designs; choice pink or blue. 52 x 28-in.

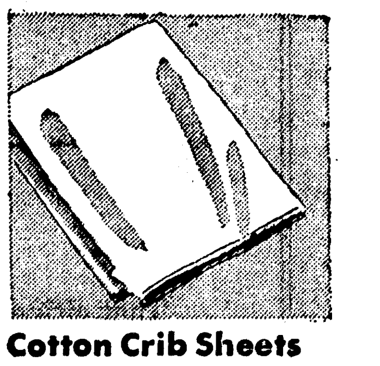

Cotton Crib Sheets

42 x 72 Inches **1.29**

Honeysuckle cotton crib sheets, neatly hemmed. Fine quality soft cotton, 42 x 72-inch size.

Matching pillow cases 35c

Diaper Panties

Removable Pad **49c**

Just remove the soiled pad and replace with fresh one. Soft! Comfy! Practical diaper panty in small, medium, large sizes.

Safe High Chair

Regular 7.95 **6.88**

Wide-spread legs and safety strap for baby's safety. 3-position adjustable tray and foot rest. In maple or wax birch finish.

Child's Nursery Seat

Regular 6.95 **5.88**

Convenient training seat of natural finished hardwood. Safety tray keeps child in place. Complete with plastic pot.

"Satisfaction Guaranteed or Your Money Back" **SEARS** "Use Sears Easy Payment Plan"

328 DeSiard Street — Phone 6710

Open Daily 9 to 5:30; Saturdays 'til 6 P. M.

Society Calendar

Sunday

A meeting of Delta Beta Sigma sorority will be held in the home of Mary Gertrude Rodriguez at 1:30 p. m.

Meeting of Sigma Phi Omega fraternity in the home of Tommy Trawich at 2 p.m.

Important G. A. L. meeting at Miss Ann Hornbeak's home at 2:00 p. m.

First country club buffet supper at 6 p. m. Reservations must be made at club prior to 6 p. m. Friday.

Regular meeting of the Beta Delta sorority will be held in the home of Miss Monita Ann Ritter. 2:15 p. m.

Mrs. David L. Davidson hostess at open house, 3 to 5 p. m.

Monday

Y. R. G.'s Club of Y. W. C. A. will have a supper-program meeting at the "Y" at 6:30 p. m.

The 8th Grade Noon Club of the Y-Teens will meet at O. P. H. S. at 12:30 p. m. in Room 104.

The "Honest Injuns" Club of Y-Teens will meet at the "Y" at 4:15 p. m.

The Opti-Mrs. Club will meet at a local hotel at 8 p. m.

Mrs. C. B. Flinn, hostess at luncheon honoring Miss Mary Helen Walker, at local tea room, 1 p. m.

Meeting of the Dixie Chapter, 179, O. E. S. at the Masonic Temple at 8 p. m. Initiation scheduled.

The Choral Club meets for rehearsal at 7:30 p.m., First Presbyterian Church.

Monroe Temple No. 1 Pythian Sisters will meet at 7:30 p.m. at Castle Hall at 127 1/2 St. John street.

Mrs. C. U. Johnson will review "Web Of Days" in costume for the members of Delta Rho Delta at a local hotel at 8 p. m.

Tuesday

The Ambitious Teens of the Y-Teens will meet at 12:20 p. m. in Room 202 at O. P. H. S.

The Woman's Society of Christian Service of the First Methodist Church will have the mission study "America's Geographical Frontiers" taught by Mrs. F. H. Peterson.

Mrs. Meade Frierson, to entertain at linen shower at her home, 10 a. m., in honor of Miss Mary Helen Walker.

Mrs. Joe Amman, Miss Magdaline Amman, hostesses at luncheon at local tea room in honor of Miss Mary Helen Walker at 12:30 p. m.

Mrs. Jordan Barton to hold open house in honor of Miss Mary Helen Walker from 7:30 until 9 p. m.

Meeting of El Yelana Zuanna, No. 102. Mrs. Ora Beasley, queen ashazhi urges all members to attend wearing their fez.

The Woman's Society of Christian Service of Stone Avenue Methodist Church will meet at the church at 2:30 p. m.

The Business and Professional Women's Club will have its business meeting Tuesday at 6:00 p. m., at the Frances Hotel. For reservations, call Alice Baur.

Wednesday

The Y'D Awake Club of Y-Teens will have a party as their club meeting at the "Y" at 4:15 p. m.

The Blue Circle Club of Y-Teens will meet at the O. P. H. S. at 12:30 p. m. in Room 104.

The Y. O. W. O. C. A. Business Girls' Club will have their regular supper-program meeting at the "Y" at 6:30 p. m.

Twentieth Century Book Club will meet with Mrs. Fred Coon at 3 p. m.

The Woman's Society of Christian Service of the First Methodist Church will meet for the week of prayer and self-denial service for a quiet day at 9:30 a. m.

Women's Missionary Union circles of the First Baptist Church meet in the following homes: Circle No. 1, Mrs. W. F. Carson, 4008 Lee avenue; circle No. 2, Mrs. W. L. Blewster, 4601 South Grand; circle No. 3, Mrs J. B. Ragland, 311 Morris avenue; circle No. 5, Mrs. Alice Hurst, 1608 Jackson; circle No. 6, Mrs. M. Blackwell, 500 Highland; circle No. 7, Mrs. L. L. Cowart, 702 Rochelle; circle No. 8, Mrs. R. F. Thompson, 507 Alexander, Honor circle, Mrs. J. Norman Coon, 518 Jackson; Alma Graves circle, Mrs. Letha Steadman, 615 St. John.

Mrs. W. A. Walker, Mrs. F. J. Willey to entertain at luncheon at local tea room in honor of Miss Mary Helen Walker.

Mrs. E. A. Porter, Jr., hostess to Current Literature Club at 1014 North Second street, 2 p. m.

Miss Margaret Gambrell and Miss Gene Smith, hostess at dinner at local tea room at 6 p. m., honoring Miss Mary Helen Walker.

The Music Guild will meet with Mrs. Alta Faircloth, 7101 DeSiard, at 2:30 p.m.

Special meeting of the Junior Charity League at 12 p.m., local hotel.

The Monroe Literary Club will meet with Mrs. A. B. Colmer, Calhoun road, West Monroe, at 2:00 p. m.

Thursday

The annual membership meeting of the Y. W. C. A. will be held at the "Y" at 10:00 a. m. Miss Florence Harris, administrative secretary for the southern region will be the guest speaker. Board members for 1948-51 will be elected. The meeting will close at 2:30 p. m.

League of Women Voters will hold an open meeting at the Masling Auditorium of the First Baptist Church at 8 p. m.

The Woman's Society of Christian Service of the First Methodist Church will have the program meeting of the observance of week of prayer and self-denial at 2:30 p. m.

Little Theatre production, "Night of January Thirteenth," 8:15 p. m., parish courthouse.

Mrs. Hunter Pierson, of Alexandria to entertain at luncheon at local tea room for Miss Mary Helen Walker, 2:30 p. m.

Mrs. E. K. Pettis, Mrs. Fred Fudickar, and Mrs. Roscoe White to be joint hostesses at tea in Pettis home in Bastrop in honor of Miss Mary Helen Walker.

Lenwil P.-T. A. meeting. 3:00 p. m. School cafeteria.

In observance of the Week of Prayer and Self-denial, the Woman's Society of Christian Service of Stone Avenue Methodist Church, will hold a program service, beginning at 1 p. m.

Friday

Little Theatre production, "Night of January Thirteenth," 8:15 p. m., parish courthouse.

Mrs. W. T. Smith to entertain at luncheon at local tea room at 1 p. m., to honor Miss Mary Helen Walker.

Mrs. T. H. Wood, Mrs. J. W. Cummins, Mrs. B. M. McKoin, hostesses at tea honoring Miss Mary Helen Walker at Wood home from 3 until 5 p. m.

Members and pledges of Delta Kappa Pi Sorority will meet at 6 p. m. at the home of Miss Lorraine McClendon, 319 Stewart street, West Monroe, for a harvest moon Halloween hay ride and square dancing party.

Saturday, October 30

C. A. R. Carnival at American Legion home from 11 to 2:30 p. m.

GETS BID

Miss Julia Cash, of West Monroe, Northwestern State College student, at Natchitoches, has been extended an invitation to join Kappa Delta Pi, an honorary and professional society in education.

Dodson

Mr. and Mrs. Louis Rogers of Monroe, spent the week end with Mr. and Mrs. H. J. Walker.

Mr. and Mrs. C. L. Shell attended the 96th birthday of Mrs. Shell's aunt, Mrs. Martha Jones Jordan, at her home in Hudson Sunday. There were five generations present and despite Mrs. Jordan's age, she was able to be jolly and enjoy the day with her family and many friends who called.

Oren Sholars of Ruston, was a week end guest in the home of his son, Wilbur Sholars and family.

Mr. and Mrs. R. W. Gates visited their son and daughter-in-law, Mr. and Mrs. B. R. Gates, in Little Rock, Ark.

Mrs. K. C. Hightower spent Friday with her sister, Mrs. W. R. Sharman, in Ruston.

Harley Womack and K. C. Simmons attended the Boy Scout district leaders training meeting in Monroe Sunday.

Mr. and Mrs. Lee Harrison of Shreveport and Mrs. Meredith Boyett spent Sunday with Mr. and Mrs. J. W. Faith.

Mr. and Mrs. A. H. Calvin, Jr., and son of Jonesboro, were Sunday guests of Mr. and Mrs. K. C. Hightower.

Mrs. J. T. Sanders is visiting with Mr. and Mrs. Clarence Chandler of Calvin.

Mr. and Mrs. Bill Walderon of Ruston, and their little sons, Lamar and Larry, spent the week end with Mr. and Mrs. H. Mooney.

J. W. Faith, Mrs. J. T. Sanders, Mr. and Mrs. S. N. Vines, Mr. and Mrs. L. L. Lee attended the Winn Parish Baptist Association meeting in Calvin Friday.

Mr. and Mrs. Ocie Warner and children spent Sunday with Mrs. Warner's parents, Mr. and Mrs. R. E. Waller.

George Temple of Monroe, visited his sister, Mrs. E. J. Hogan, and Mr. and Mrs. W. D. Temple, Sunday.

Miss Betty Orglson of Northwestern State College, and Miss Bobbie Kornegay spent the week end with her parents, Mr. and Mrs. Henry Kornegay.

Mr. and Mrs. James Kincade of Monroe, spent Tuesday with her parents, Mr. and Mrs. C. L. Shell.

Eros

Mr. and Mrs. Robin Smith of Bedelia, Oregon, are spending several days here with Mr. Smith's sister, Mrs. J. B. Frasier. Mr. and Mrs. Smith will go on to Baton Rouge for a visit while in this state.

E. V. Waller returned Tuesday from a visit with his son and his daughter-in-law, Mr. and Mrs. E. R. Waller, in Baton Rouge.

Mrs. Leon Parish was called to Shreveport Tuesday because of the serious illness of her mother who is a patient in a Shreveport sanitarium.

Miss Louicreacy Moffett spent Monday in Hodge with her sister, Mrs. W. H. Allen.

Mrs. A. M. Harper visited her daughter, Mrs. W. C. Cookston, Jr., in Monroe last Wednesday.

Mr. and Mrs. Wilbur Ponder and children, of Saline, spent last week end here with Mr. and Mrs. D. E. Ponder.

IF STOMACH BALKS DUE TO GAS AND BLOAT

Help Get Food Digested to Relieve Yourself of This Nervous Distress

Do you feel all puffed-up and miserable after every meal, taste sour, bitter food? If so, here is how you may get blessed relief in helping your stomach do the job—it should be doing—in the digestion of its food.

Everytime food enters the stomach a vital gastric juice must flow normally to break-up certain food particles; else the food may ferment. Sour food, acid indigestion and gas frequently cause a morbid, touchy, fretful, peevish, nervous condition, loss of appetite, underweight, restless sleep, weakness.

To get real relief you must increase the flow of this vital gastric juice. Medical authorities, in independent laboratory tests on human stomachs, have by positive proof shown that SSS Tonic is amazingly effective in increasing this flow when it is too little or scanty due to a non-organic stomach disturbance. This is due to the SSS Tonic formula which contains special and potent activating ingredients.

Also, SSS Tonic helps build-up non-organic, weak, watery blood in nutritional anemia—so with a good flow of this gastric digestive juice, plus rich red-blood you should eat better, sleep better, feel better, work better, play better.

Avoid punishing yourself with over-doses of soda and other alkalizers to counteract gas and bloating when what you so dearly need is SSS Tonic to help you digest food for body strength and repair. Don't wait! Join the host of happy people SSS Tonic has helped. Millions of bottles sold. Get a bottle of SSS Tonic from your drug store today. SSS Tonic helps Build Sturdy Health.

SEARS HAS EVERYTHING FOR

SEARS ROEBUCK AND CO.

life with baby

Mischievous mites can seem amazing and often puzzling to adoring mothers. But not to Sears! After years of experience in the ways of cherubic antics, we know exactly what it takes to make life with baby wonderful. Come in to Sears for all of baby's needs . . . get extra savings during Sears Baby Week.

Save Time! Save Money! Get All of Baby's Needs in These Well Assembled

layette sets

36-Pc. Set In Layette Box 29.00 Use Sears Easy Terms

- Every Piece Designed For Comfort
- Non-Essentials Eliminated

No need for mothers to waste time and energy shopping helter-skelter for baby's layette set when Sears has these carefully assembled ones . . . and at such a thrifty price. Each set is planned; thoughtfully selected to provide all of baby's needs for a good start in life and yet with non-essentials eliminated. Follow the example of hundreds of wise mothers . . . select your layette at Sears.

INFANTS' WEAR . . . FIRST FLOOR

. . . and with your purchase of each Layette Set Sears gives you FREE

TWIN INSURANCE!

Just so you can buy your expected visitor's layette with complete safety, Sears gives you TWIN INSURANCE. You get another layette set FREE in the event of twins*.

Get Your FREE Copy Today . . . Sears

MOTHERS' MANUAL

Drop in to Sears Infants' Department today. Get your FREE copy of Sears Mother's Manual, an easy-to-understand booklet prepared 'specially for "ladies in waiting." It will give you many valuable suggestions for baby's care and welfare.

*That goes for TRIPLETS, too!

Comfy Cotton Gown

Adjustable Size 98c

Make baby cozy in a draw-string cotton knit gown. Pulls in at his wrist and feet for snug warmth. White. Tie tape neckline.

Baby's Cotton Socks

Knit To Fit 29c

Keep baby snug and comfortable in mercerized cotton anklets. Fancy patterns in white, pink, blue and maize. Infants' sizes 4-6½.

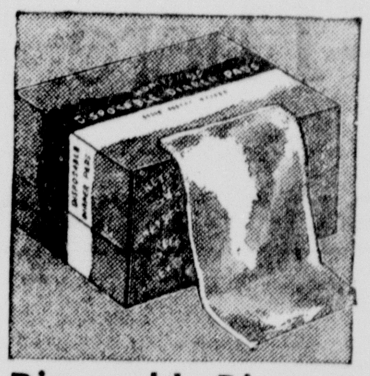

Disposable Diapers

Box Of 48 1.19

Honeysuckle disposable diapers. Practical! Convenient! Sanitary! Use and throw them away. Come in a handy, economical package.

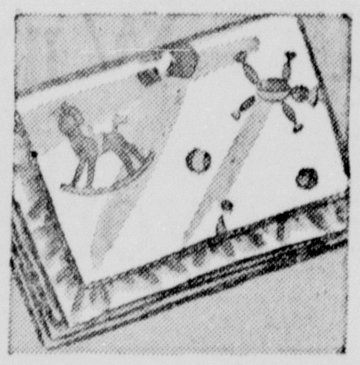

Honeysuckle Blanket

Satin Bound 2.29

Warm, beautiful cotton blankets. White with pink and blue nursery patterns; rayon satin bound. Extra wide. A Sears value!

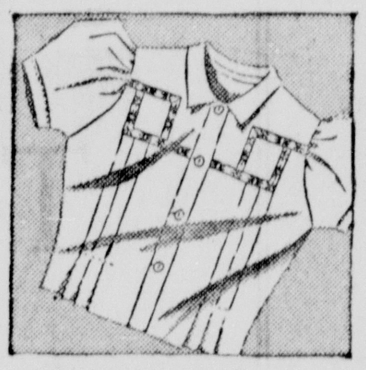

Tots' Blouses

Cotton Broadcloth 1.98

Sanforized cotton blouses (1% minimum shrinkage), with neat front tuck details, colorful embroidered band trim. Sizes 3 to 6½.

Wool Felt Shoes

Pre-Shrunk pr. 1.29

Embroidered blucher style baby shoes. Removable inner sole. Warm, comfortable! Attractive box. Pink, blue, white. 0-1-2.

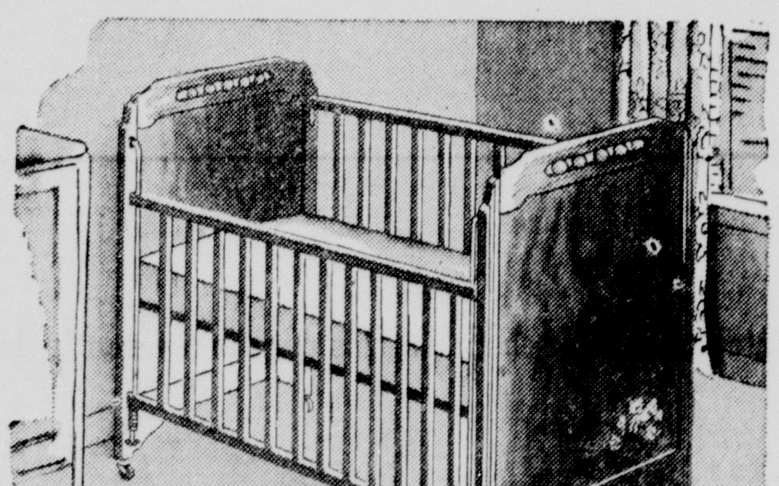

Wood Panel Crib For Safe, Cozy Sleeping

Compare This Low Price 24.88

Baby will be cozy, safe and comfy sleeping in this handsome full panel wood crib! Beautiful maple or wax birch finished hardwood prettily decorated with nursery decals. Easily adjusted 4-height metal spring. Toe touch safety catch. 54 x 30 inches overall size. A Sears money-saver!

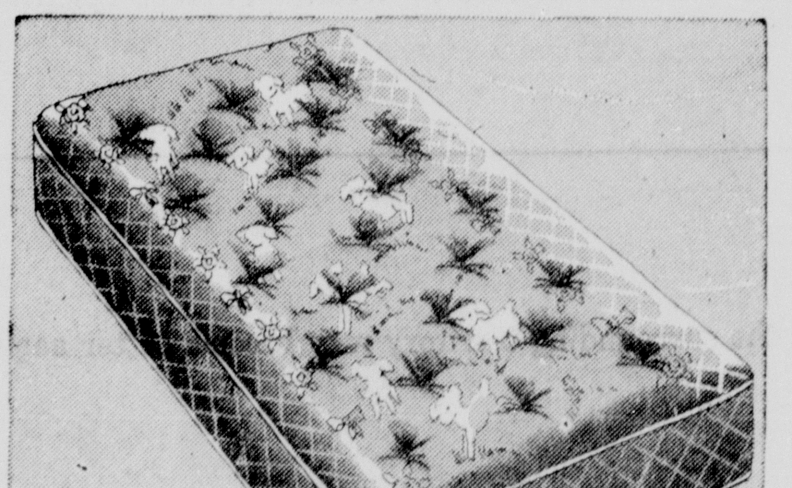

Save! Soft Honeysuckle Crib Mattress Value!

Regular Price 9.95 8.88

Buoyant support for baby, Sears-priced way down for this quality! 55 tempered steel coils under layers of felted cotton and jute, give your youngster deep comfort. Sealed tufts and pyroxylin coated cover resist moisture. Gay designs; choice pink or blue. 52 x 28-in.

Cotton Crib Sheets

42 x 72 Inches 1.29

Honeysuckle cotton crib sheets, neatly hemmed. Fine quality soft cotton, 42 x 72-inch size.

Matching pillow cases 35c

Diaper Panties

Removable Pad 49c

Just remove the soiled pad and replace with fresh one. Soft! Comfy! Practical diaper panty in small, medium, large sizes.

Safe High Chair

Regular 7.95 6.88

Wide-spread legs and safety strap for baby's safety. 3-position adjustable tray and foot rest. In maple or wax birch finish.

Child's Nursery Seat

Regular 6.95 5.88

Convenient training seat of natural finished hardwood. Safety tray keeps child in place. Complete with plastic pot.

"Satisfaction Guaranteed or Your Money Back" SEARS "Use Sears Easy Payment Plan"

328 DeSiard Street — Phone 6710

Open Daily 9 to 5:30; Saturdays 'til 6 P. M.

Attend the Church of Your Choice Today

To Win--There Must Be Loyalty, Teamwork and Inspiration Among Men

No members of a football eleven without these attributes can ever hope for that goal post triumph. To an infinitely greater extent does the game of life demand these factors from those who would achieve the victory of personal integrity. Spiritual sustenance is the inspiring guidance for loyalty and teamwork among all men. Come to church this Sunday and continue to attend services regularly.

That citizens of the surrounding territory may become better acquainted with their churches, this page is reverently dedicated by

Fisher Bakery

Delta Furniture

D & E Furniture

Economy Auto Supply Co.

THIS IS ONE OF A SERIES OF ADVERTISEMENTS BEING SPONSORED BY OUTSTANDING INDUSTRIES AND ESTABLISHMENTS IN THE TWIN CITIES

This Page Sponsored By:

★

ALICE HENRY MILLINERY
A. & P. TEA COMPANY
ALVIS HOTEL
ACME BEVERAGE CO.
BOND'S BAKERY
BELL'S PHARMACY
BELLA SCHERCK DAVIDSON
BROWN PAPER MILL
CITY OF MONROE
DURRETT HARDWARE & FURN. CO.
DIXIE BEDDING & FURN. CO.
D. & E. FURNITURE CO.
DELTA FURNITURE CO.
ECONOMY AUTO SUPPLY CO.
FISHER'S BAKERY
FAMILY SHOE STORE
FRANCES HOTEL
GUS KALLIO
GUARANTEE SHOE STORE
HUNT & WHITAKER, INC.
HALL FUNERAL HOME
TOM HICKS, POLICE JUROR
JAMES MACHINE WORKS
JOY THEATRE
JULIUS & SON
KEYSTONE PAINT & DECORATING CO.
KEENE'S SHOE STORE
LOUISVILLE COOPERAGE CO.
LUMBERMEN'S SUPPLY CO.
McKENZIE & MOUK
MOTORS SECURITIES CO., INC.
MONROE AUTO TOP AND BODY
MONROE FURNITURE CO.
MARTIN MARBLE & GRANITE WORKS
MOORE'S TAILORING & MEN'S WEAR
MONROE AUTOMOBILE & SUPPLY CO.
H. MICKEL WHOLESALE DRYGOODS CO.
MASSEY'S SERVICE CENTER
McCAIN-RICHARDS
OUACHITA BAKING CO.
PRIMOS CAFETERIA
ROYAL FEED & SEED STORE
RENFROW & SON
SPATAFORA PHARMACY
SNAPPY BOWLING LANES
STRAND & RIALTO THEATRES
SHEPARD'S REFRIGERATION AND AIR CONDITIONING SERVICE
J. C. STEELE LUMBER CO.
SCOTT TRUCK & TRACTOR CO.
SLAGLE-JOHNSON LUMBER CO.
TYNER-PETRUS CO.
VIRGINIA PHARMACY, INC.

CHURCH DIRECTORY

★

M'CLENDON BAPTIST CHURCH
Old Natchitoches Road
D. D Cantrell, Pastor

ASSEMBLY OF GOD
Dooley Addition
R. L. Parker, Pastor
T. W. Parnell, Sunday School Superintendent

ASSEMBLY OF GOD
Cypress and Crosley
West Monroe
E. L. Tanner, Pastor

BAWCOM APOSTOLIC CHURCH
Rev. W T. Hemphill
Bawcomville-Jonesboro Road

BROWNVILLE METHODIST
Alvin St.
Rev. Tillman A. Brown

THE CHURCH OF GOD
800 Georgia St., Monroe
Rev. Horace Taylor, Pastor

CENTRAL ASSEMBLY OF GOD
Corner Hall and Calypso
L. O. Waldon, Pastor

CALVARY BAPTIST CHURCH
812 Mississippi Street
Rev. Grant Clark, Pastor

COLLEGE PLACE BAPTIST CHURCH
301 Sherrouse Ave.
(Two Blocks South Junior College)
C S Cadwallader, Jr., Pastor
D C Black, Director of Music

EMMANUEL BAPTIST CHURCH
North Fifth and Breard Streets
(In the Heart of Monroe)
N T Smith, Pastor
Lloyd Mercer, Choir Director

PENIEL BAPTIST CHURCH
Rev J H Keys, Pastor
Jonesboro Road West Monroe

PARKVIEW BAPTIST CHURCH
Rev Colon P Coaker Pastor
J. E. Lindsey, Music Director
407 Stubbs
(Temporarily Located Georgia Tucker School)

FIRST BAPTIST CHURCH
St. John and Grammont Streets
L T Hastings, Pastor
B. B Fields, Educator

FIRST BAPTIST CHURCH
501 Pine, West Monroe
Dr. C. E Autrey, Pastor
Rev E. A. Autrey, Co-Pastor

FAIRBANKS BAPTIST CHURCH
R L Ross, Jr., Pastor

NEW CHAPEL HILL BAPTIST CHURCH
West Monroe, Route 1
Rev A D Langston, Sr., Pastor

RIDGE AVENUE BAPTIST CHURCH
West Monroe
A. T Mitchell, Pastor
Clyde Fulton, Music Director

FAITH BAPTIST CHURCH
Rev J. C. Houston, Pastor
Jackson and Orange

TRINITY BAPTIST CHURCH
West Monroe, La.
Rev. J. J. Seal

GOOD HOPE BAPTIST CHURCH
West Monroe, Route 1
Homer R. Spence, Pastor

CENTRAL BAPTIST CHURCH
3400 Lee Avenue, Monroe, La.
C. Roger Johnson, Pastor

TEMPLE BAPTIST CHURCH
601 Plum Street
E. L. Averett, D. D., Pastor

ST. MATTHEW'S CATHOLIC CHURCH
Rev. J. C. Marsh, Pastor

CONGREGATIONAL CHRISTIAN CHURCH
Rev. A. O. Wright
212 North Sixth St.
West Monroe, La.

CHURCH OF GOD
809 Montgomery St.
West Monroe
J. P. Nolan

CHURCH OF CHRIST
Jackson at Texas
Monroe, La.
John T. Smithson, Minister
Church Phone 6637
Residence Phone 1733

FIRST CHRISTIAN CHURCH
(Disciples of Christ)
St. John and Oak Streets
R. T. Watson, Minister

CHRISTIAN SCIENCE SERVICES
Corner Auburn Avenue and North Second Street

CHURCH OF JESUS CHRIST OF LATTER DAY SAINTS
307 North Second Street
L. T. Bivins, President

GRACE EPISCOPAL CHURCH
North Fourth and Glenmar Streets
Rev. Edward Farren Hayward, Rector

CHURCH OF GOD
1401 Cypress
J. C. Grubbs, Pastor

JEWISH TEMPLE B'NAI ISRAEL
Rabbi F. K. Hirsch

TRINITY LUTHERAN CHURCH
Harrison and D'Arbonne
Two Blocks South of N. J. C.
H. W. Kamman, Pastor

CHOUDRANT METHODIST CHURCH
Choudrant, La.
Roy Grant, Pastor

CLAIBORNE METHODIST CHURCH
Calhoun Road
F. L. Hearne, Pastor
J. O. Fleming, Sunday School Superintendent

FIRST METHODIST CHURCH
Jackson at Wood Street
Rev. A. M. Serex, Ph D., Pastor
Rev. Lea Joyner, Assistant to Pastor

FIRST METHODIST CHURCH
West Monroe
Rev. R. H. Staples, Pastor

GORDON AVENUE METHODIST CHURCH
Rev. W. H Carroll

MEMORIAL METHODIST CHURCH
Rev Geo Pearce, Jr.
401 Sherrouse

STONE AVENUE METHODIST CHURCH
Corner of Stone and South Third
L. L. Yeager, Pastor

WEST MONROE CHURCH OF THE NAZARENE
Stella and North 4th Sts.,
West Monroe
Rev. R A McCormick, Pastor
Residence, 301 N 11th St., West Monroe
Telephone 782-J

FIRST CHURCH OF THE NAZARENE
Thomas and Richmond Ave.
Rev. E. T. Harris, Pastor

FIRST PENTECOSTAL CHURCH
Corner Wheeler St.—Jonesboro Road
West Monroe, La.
E. W Coughran, Pastor

THE FIRST PRESBYTERIAN CHURCH
Grammont at Catalpa
Ernest D Holloway, Minister

THE SALVATION ARMY
110½ South Grand Street
Adjutant Charles A Stratford

MEMORIAL PRESBYTERIAN CHURCH
North Fourth and Mill Sts.
Charley B Robinson, Pastor

CENTER POINT BAPTIST CHURCH
New Natchitoches Road
J. A. Strom, Pastor

SEVENTH DAY ADVENTIST
1200 South Second St.
Gordon C. Osgood, Pastor

STERLINGTON BAPTIST CHURCH
Sterlington, La.
H. L. Sampson, Pastor

SWARTZ BAPTIST CHURCH
Rev. Horace J. Taylor, Pastor

★

(Note, Ministers—If your Church isn't listed in this column please do so at once.)

Attend the Church of Your Choice Today

To Win--There Must Be Loyalty, Teamwork and Inspiration Among Men

No members of a football eleven without these attributes can ever hope for that goal post triumph. To an infinitely greater extent does the game of life demand these factors from those who would achieve the victory of personal integrity. Spiritual sustenance is the inspiring guidance for loyalty and teamwork among all men. Come to church this Sunday and continue to attend services regularly.

That citizens of the surrounding territory may become better acquainted with their churches, this page is reverently dedicated by

Fisher Bakery
Delta Furniture
D & E Furniture
Economy Auto Supply Co.

This Page Sponsored By:

★

ALICE HENRY MILLINERY
A. & P. TEA COMPANY
ALVIS HOTEL
ACME BEVERAGE CO.
BOND'S BAKERY
BELL'S PHARMACY
BELLA SCHERCK DAVIDSON
BROWN PAPER MILL
CITY OF MONROE
DURRETT HARDWARE & FURN. CO.
DIXIE BEDDING & FURN. CO.
D. & E. FURNITURE CO.
DELTA FURNITURE CO.
ECONOMY AUTO SUPPLY CO.
FISHER'S BAKERY
FAMILY SHOE STORE
FRANCES HOTEL
GUS KALLIO
GUARANTEE SHOE STORE
HUNT & WHITAKER, INC.
HALL FUNERAL HOME
TOM HICKS, POLICE JUROR
JAMES MACHINE WORKS
JOY THEATRE
JULIUS & SON
KEYSTONE PAINT & DECORATING CO.
KEENE'S SHOE STORE
LOUISVILLE COOPERAGE CO.
LUMBERMEN'S SUPPLY CO.
McKENZIE & MOUK
MOTORS SECURITIES CO., INC.
MONROE AUTO TOP AND BODY
MONROE FURNITURE CO.
MARTIN MARBLE & GRANITE WORKS
MOORE'S TAILORING & MEN'S WEAR
MONROE AUTOMOBILE & SUPPLY CO.
H. MICKEL WHOLESALE DRYGOODS CO.
MASSEY'S SERVICE CENTER
McCAIN-RICHARDS
OUACHITA BAKING CO.
PRIMOS CAFETERIA
ROYAL FEED & SEED STORE
RENFROW & SON
SPATAFORA PHARMACY
SNAPPY BOWLING LANES
STRAND & RIALTO THEATRES
SHEPARD'S REFRIGERATION AND AIR CONDITIONING SERVICE
J. C. STEELE LUMBER CO.
SCOTT TRUCK & TRACTOR CO.
SLAGLE-JOHNSON LUMBER CO.
TYNER-PETRUS CO.
VIRGINIA PHARMACY, INC.

CHURCH DIRECTORY

★

M'CLENDON BAPTIST CHURCH
Old Natchitoches Road
D. D Cantrell, Pastor

ASSEMBLY OF GOD
Dooley Addition
R. L. Parker, Pastor
T. W. Parnell, Sunday School Superintendent

ASSEMBLY OF GOD
Cypress and Crosley
West Monroe
E. L. Tanner, Pastor

BAWCOM APOSTOLIC CHURCH
Rev. W. T. Hemphill
Bawcomville-Jonesboro Road

BROWNVILLE METHODIST
Alvin St.
Rev. Tillman A. Brown

THE CHURCH OF GOD
800 Georgia St., Monroe
Rev. Horace Taylor, Pastor

CENTRAL ASSEMBLY OF GOD
Corner Hall and Calypso
L. O. Waldon, Pastor

CALVARY BAPTIST CHURCH
812 Mississippi Street
Rev. Grant Clark, Pastor

COLLEGE PLACE BAPTIST CHURCH
301 Sherrouse Ave.
(Two Blocks South Junior College)
C S Cadwallader, Jr., Pastor
D C Black, Director of Music

EMMANUEL BAPTIST CHURCH
North Fifth and Breard Streets
(In the Heart of Monroe)
N T Smith, Pastor
Lloyd Mercer, Choir Director

PENIEL BAPTIST CHURCH
Rev J H Keys, Pastor
Jonesboro Road West Monroe

PARKVIEW BAPTIST CHURCH
Rev Colon P Coaker Pastor
J. E. Lindsey, Music Director
407 Stubbs
(Temporarily Located Georgia Tucker School)

FIRST BAPTIST CHURCH
St. John and Grammont Streets
L T Hastings, Pastor
B B Fields, Educator

FIRST BAPTIST CHURCH
501 Pine, West Monroe
Dr. C. E Autrey, Pastor
Rev E A Autrey, Co-Pastor

FAIRBANKS BAPTIST CHURCH
R L Ross, Jr., Pastor

NEW CHAPEL HILL BAPTIST CHURCH
West Monroe, Route 1
Rev A D Langston, Sr., Pastor

RIDGE AVENUE BAPTIST CHURCH
West Monroe
A. T Mitchell, Pastor
Clyde Fulton, Music Director

FAITH BAPTIST CHURCH
Rev J. C. Houston, Pastor
Jackson and Orange

TRINITY BAPTIST CHURCH
West Monroe, La.
Rev. J. J. Seal

GOOD HOPE BAPTIST CHURCH
West Monroe, Route 1
Homer R. Spence, Pastor

CENTRAL BAPTIST CHURCH
3400 Lee Avenue, Monroe, La.
C. Roger Johnson, Pastor

TEMPLE BAPTIST CHURCH
601 Plum Street
E. L. Averett, D. D., Pastor

ST. MATTHEW'S CATHOLIC CHURCH
Rev. J. C. Marsh, Pastor

CONGREGATIONAL CHRISTIAN CHURCH
Rev. A. O Wright
212 North Sixth St.
West Monroe, La.

CHURCH OF GOD
809 Montgomery St.
West Monroe
J. P. Nolan

CHURCH OF CHRIST
Jackson at Texas
Monroe, La.
John T. Smithson, Minister
Church Phone 6637
Residence Phone 1733

FIRST CHRISTIAN CHURCH
(Disciples of Christ)
St. John and Oak Streets
R. T. Watson, Minister

CHRISTIAN SCIENCE SERVICES
Corner Auburn Avenue and North Second Street

CHURCH OF JESUS CHRIST OF LATTER DAY SAINTS
307 North Second Street
L. T. Bivins, President

GRACE EPISCOPAL CHURCH
North Fourth and Glenmar Streets
Rev. Edward Farren Hayward, Rector

CHURCH OF GOD
1401 Cypress
J. C. Grubbs, Pastor

JEWISH TEMPLE B'NAI ISRAEL
Rabbi F. K. Hirsch

TRINITY LUTHERAN CHURCH
Harrison and D'Arbonne
Two Blocks South of N. J. C.
H. W. Kamman, Pastor

CHOUDRANT METHODIST CHURCH
Choudrant, La.
Roy Grant, Pastor

CLAIBORNE METHODIST CHURCH
Calhoun Road
F. L. Hearne, Pastor
J. O Fleming, Sunday School Superintendent

FIRST METHODIST CHURCH
Jackson at Wood Street
Rev. A. M Serex, Ph D., Pastor
Rev. Lea Joyner, Assistant to Pastor

FIRST METHODIST CHURCH
West Monroe
Rev. R H. Staples, Pastor

GORDON AVENUE METHODIST CHURCH
Rev. W. H Carroll

MEMORIAL METHODIST CHURCH
Rev Geo Pearce, Jr.
401 Sherrouse

STONE AVENUE METHODIST CHURCH
Corner of Stone and South Third
I. L. Yeager, Pastor

WEST MONROE CHURCH OF THE NAZARENE
Stella and North 4th Sts.,
West Monroe
Rev. R A McCormick, Pastor
Residence, 301 N 11th St., West Monroe
Telephone 782-J

FIRST CHURCH OF THE NAZARENE
Thomas and Richmond Ave.
Rev. E. T. Harris, Pastor

FIRST PENTECOSTAL CHURCH
Corner Wheeler St.—Jonesboro Road
West Monroe, La.
E. W Coughran, Pastor

THE FIRST PRESBYTERIAN CHURCH
Grammont at Catalpa
Ernest D Holloway, Minister

THE SALVATION ARMY
110½ South Grand Street
Adjutant Charles A Stratford

MEMORIAL PRESBYTERIAN CHURCH
North Fourth and Mill Sts.
Charley B Robinson, Pastor

CENTER POINT BAPTIST CHURCH
New Natchitoches Road
J. A. Strom, Pastor

SEVENTH DAY ADVENTIST
1200 South Second St.
Gordon C. Osgood, Pastor

STERLINGTON BAPTIST CHURCH
Sterlington, La.
H. L. Sampson, Pastor

SWARTZ BAPTIST CHURCH
Rev. Horace J. Taylor, Pastor

★

(Note, Ministers—If your Church isn't listed in this column please do so at once.)

THIS IS ONE OF A SERIES OF ADVERTISEMENTS BEING SPONSORED BY OUTSTANDING INDUSTRIES AND ESTABLISHMENTS IN THE TWIN CITIES

POLIO SWEEPING DOWN ON NATION

Miss Mickel, Chapter Chairman, Declares Threat Widespread

With polio epidemics threatening to make 1948 the blackest year in the history of the disease, a national minimum of $30,000,000 must be raised in the next March of Dimes, Miss Freeda Mickel, chairman of Ouachita chapter, declared Saturday.

Returning from a regional meeting of campaign directors held in Fort Worth, Tex., Miss Mickel reported that more than 21,000 cases of infantile paralysis have occurred this year to date. A record of between 28,000 and 30,000 is indicated for the year, she said. The previous worse year was 1916 with 27,363 cases.

The March of Dimes meeting included representatives from Texas, Louisiana, Arkansas, Oklahoma, Missouri and New Mexico. Reports from all sections were reviewed and all agreed that every effort is being made to care for every patient and there is complete cooperation all along the line.

Instead of tapering off substantially with the advent of colder weather, however, polio is still raging in many states, and urgent calls for outside aid from the National Foundation for Infantil Paralysis are continuing every day.

At the same time, due to the terrific outbreaks which have swept large areas, emergency epidemic aid funds of the foundation are now at the vanishing point. The fund may face a $2,000,000 deficit by January, the chairmen were told. This money borrowed from research funds will have to be replaced.

For this reason plans to hold the greatest March of Dimes drive in all the years of the polio fight were discussed at the Fort Worth meeting. Recruiting of more volunteer workers for the local area will begin at once, Miss Mickel stated.

"Ouachita chapter now has a record of three cases reported in the last few months and when these patients are taken care of our local funds will be practically depleted. There is a big job ahead for all of us but we know everyone will respond when called upon to do their full share," Miss Mickel said.

RIDGE AVE. CHURCH TO BREAK GROUND

Ground will be broken Monday by W. C. Salley, Monroe contractor, for the educational building of Ridge Avenue Baptist Church in West Monroe. It will be 22 by 50 feet in dimensions and of solid brick construction.

This addition to the main auditorium will be two-stories in height and will provide for 18 additional rooms for Sunday school classes.

Mr. Salley estimated the cost at $20,000.

MARRIAGE LICENSES

James Otis Blackmon, 29, of Corsicana, Texas, and Dorothy Jane McGinn, 24, of Dallas, Texas.

Robert Clinton Parker, 23, of Austin, Texas, and Estelle Kirby, 20, of Swartz.

Jack Barnette McDonald, 21, and Bettye Joe Nethery, 19, both of Monroe.

H. S. Mahaffey, 53, and Allie Dean O'Brien, 47, both of West Monroe.

ECZEMA

A simple way to quick relief from itching Eczema, pimples, angry red blotches or other skin irritations is to apply Peterson's Ointment to affected parts. Relieves itching fast. Skin feels better, looks better. 40c all druggists. Soothes itchy feet, cracks between toes. Peterson's Ointment delights or money back. (Adv.)

HERE'S WHERE THEY COOK

(Staff Photo by L. C. Noland, Jr.)

Shown above are: Mary Sue Sugden, Kay Cotton, Emma Jean Hall, Patsy Ann Honea, Gail Stewart, Charlotte Fay Martin, Pauline Hannah, Jo Ann Byrne, Mary L. Danna, Fay Brazzile, Elizabeth Ann McCoy, Billie Jean Branch, Mary Pearl Coates, Rita Ann Zagone, Linda Beckhorn.

COOKING TAUGHT IN SUMMER CLASS

Girls are still reaping benefits from summer cooking classes taught by Mrs. Mildred Swift, sponsored by the Red Cross as part of the city summer recreation program. Not only the girls but parents of the young cooks are enjoying more hot biscuit. Mothers are finding that the girls receiving instruction in Mrs. Swift's cooking classes can prepare their own breakfast and when necessary cook that important meal for the entire family.

Mrs. Swift will teach more of these classes next summer, but the agent states it will be impossible to meet the requests coming from hundreds of children and parents. There is a need for volunteer teachers who are graduate home economists.

These classes are made possible through the Red Cross.

SOUTHERN PROGRESS WILL BE DISCUSSED

NEW ORLEANS, Oct. 23.—(AP)—Speakers from several states are scheduled to discuss "a formula for southern progress" at a two-day meeting opening here Monday by the Southern Association of Planning and Development Agencies.

Representatives from at least 11 states are expected at the conference. Theme of the meeting is "Research Plus Program Plus Capital Equal Progress."

Delegates will be welcomed by Col. J. Lester White, director of the Louisiana department of public works.

Speakers include W. O. Dobbins, Jr., director of the Alabama state planning board and president of the convening group; Dr. Walter Scott, director of the USDA southern regional research laboratory here, and Dr. William Murray of the Southern Research Institute in Birmingham.

Monday afternoon's program, with Director W. E. Barksdale of the Mississippi agricultural and industrial board presiding, will include talks by John P. Ferris, Knoxville, of the TVA; Dr. John B. McFerrin of the University of Florida, and Dr. Lloyd Raisty, senior economist with the federal reserve bank at Atlanta.

Speakers Tuesday morning will be Dr. M. K. Horne of the University of Mississippi; William R. Davlin, Washington, U. S. department of commerce, area development division chief; and Dennis O'Harrow of Chicago, assistant director of the National Association of State Planning and Development Agencies.

Tuesday afternoon will be devoted to a business meeting, including election and installation of officers.

Member states of the organization are Alabama, Arkansas, Florida, Georgia, Kentucky, Louisiana, Mississippi, North Carolina, South Carolina, Virginia and Tennessee.

The average motorist today has a better grade of fuel for his car than Lindbergh had to fly the Atlantic.

CALL US TODAY

FOR YOUR FREE *Thriftolator*

FUEL-SAVINGS *survey*

Fuel is scarce and its price is high. A fuel-savings survey of your home now will save you many heating dollars this winter . . . and every winter!

This survey is made by trained engineers. It will reveal where the heat escapes; and, through use of the scientific yet easy-to-understand Thriftolator, show you how much of your scarce, costly fuel an Eagle-Picher Certified Insulation Job can save. In many cases this thorough insulation job reduces fuel consumption as much as 40%!

This fuel-savings survey is absolutely FREE, and does not obligate you in any way. Call us right now for this free survey.

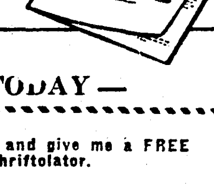

Call

— MAIL THIS COUPON TODAY —

Gentlemen: Please have your representative call and give me a FREE fuel-savings survey, using the new scientific Thriftolator.

NAME ....

STREET ....

TOWN ....

TELEPHONE ....

THE BEST TIME TO CALL ....A. M. P. M.

THE BEST DAY OF THE WEEK ....

UNITED ELECTRIC SERVICE

905-07 Louisville Ave.

Phone 365 Monroe, La.

THE NATION TODAY
By JAMES MARLOW

WASHINGTON, Oct. 23.—(AP)—The November elections are big stuff to us. But they're leaving people outside the United States pretty cold.

We're up to our neck in the presidential campaign and in what the Democrats and Republicans have to say.

The newspapers front-page the arguments and the air waves bend under the load of words.

But—Stalin once said he recognizes no difference between the Democrats and Republicans.

What he meant was that, to someone with his viewpoint, both parties stand for pretty much the same thing and differ only on details.

To anyone outside this country there probably isn't much difference.

The main point of interest for anyone overseas is:

"What will a Democratic or Republican victory mean to us? Will there be any change in the American foreign policy?"

But that point was already settled before the campaign started. Both parties are agreed on our foreign policy. Both have helped shape it.

They're so much agreed that they call it "our bipartisan foreign policy."

They've left it pretty much out of the picture except for criticism about some details in carrying it out.

So no matter which party wins in November, Democrats or Republicans, the foreign policy will remain the same. People outside the United States know it.

And, since they know that, there isn't much else in the campaign that will interest them or mean anything to them.

I checked around Washington among foreigners living here to find out what their people back home think about the election.

One Frenchman said:

"There isn't much in the French papers about it. My people are thinking about their own elections.

"Since they know the United States foreign policy will remain unchanged, nothing else means anything to them."

Other men from other countries said the same thing. It's easy to see why.

The Taft-Hartley labor act, which the Republican congress passed in 1947, has American labor sore.

Changing it, or keeping it, is a big issue in the campaign.

But what does the act's ban on the closed shop mean to a Frenchman who is yelling or striking for higher pay?

The minimum wage is another campaign issue.

(Under federal law anyone whose products or business crosses state lines must pay his employes at least 40 cents an hour.)

President Truman says the minimum should be raised but that the Republicans wouldn't raise it.

And G. O. P. Presidential Candidate Thomas E. Dewey says he'll try to get congress to pass a law raising it, if he's elected.

But an English coal miner has wage problems of his own. He's not going to get excited by this country's minimum wage law.

And if you wonder why someone in France or England may not be much interested in our elections, try to remember when you had much interest in elections in France or England.

STATE EDUCATION BOARD WILL MEET

BATON ROUGE, La., Oct. 23.—(AP)—The state board of education will meet at 11 a. m. Monday.

State Superintendent of Education Shelby M. Jackson said today George T. Madison of Bastrop, board chairman, had called the meeting. The board's finance committee is scheduled to gather earlier to hear a request from New Orleans Superintendent Lionel Bourgeois for an allocation to the New Orleans school system from a special fund to provide teachers' salary raises.

BIRTHS

Mr. and Mrs. E. B. Wheeler, of West Monroe, a son, Bearl Riley, born October 16.

St. Francis Sanitarium

Mr. and Mrs. Dan Frederic Guyton, of Monroe, a son, Dan Frederic, Jr., born October 21.

Mr. and Mrs. D. W. Brister, Jr., of West Monroe, a daughter, Margaret Ann, born October 22.

Mr. and Mrs. Eugene Flemmings, of Monroe, a son, Terry Gene, born October 21.

Mr. and Mrs. Walter Henry Springfield, of West Monroe, a son, Kenneth Myron, born October 22.

Mr. and Mrs. Noah E. Turnipseed, of West Monroe, a daughter, Cheryl Lea, born October 22.

Riverside Sanitarium

Mr. and Mrs. W. D. Ware, of Monroe, a daughter, Deborah Lucinda, born October 21.

Mackenzie's Column

By Relman Morin
(Associated Press Foreign Affairs Analyst)
(For DeWitt Mackenzie)

Two weeks ago today a Russian airplane crash-landed at an American airfield in Linz, Austria, and three men stepped out of it. Two were Russian officers; the third was a flight-sergeant.

The officers said they were deserters.

Even when confronted with the Russian commander in Austria, they persisted in saying they were through with the Soviet Union, and wanted to go to the United States. That, I submit, required a very high degree of moral courage—plus a powerful inner compulsion.

Put yourself in their place. Imagine yourself, still in uniform, facing up to the "big brass," and stating that you had deserted and were placing yourself under the protection of a nation which is, in fact, ranged against your own.

Yesterday, having made good their desertion, the two Russian answered questions at a news conference. Their statements were interesting, but not entirely startling, to wit:

1. They estimated that 70 per cent of the Russian people are opposed to the Communist party, but are afraid to do anything about it.

2. The Communists have failed to provide the "better life" for the people, that ideal on which the Bolshevik revolution originally was sold, and in the name of which millions have died, liquidated by their own rulers, or killed during the war.

3. Opposition of the farmers to the Communist program of collectivizing the farms—a struggle that brought death to an estimated 2,000,000 Russians during the '30s—still continues and is one of the great causes of unrest in the Soviet Union.

None of this is very new, with the possible exception of the first point, and this is, necessarily, a guess on the part of the two officers. Nobody can know the feelings of 70 per cent of the Russian masses.

They also said that life in the Russian army is "not bad," but that it is maintained "at the expense of the common people."

There is a point that has interested both the military men and the economic experts in Washington for a long time. Information indicates that the Soviet Union has 3,300,000 men under arms at this moment. What's the cost?

The United States is the richest country in the world, with the highest standard of living, meaning that the individual American earns more and can buy more with what he earns.

Yet, this country is feeling the burden of the cost of rearming, and of maintaining its armed forces.

Granted that the Soviet Union may not have the expense of rearming, because it has never demobilized or disarmed very far, nevertheless, to keep such an enormous number of men in uniform, feeding, clothing and housing them, must be a crushing burden for the Russian workman. The Soviet defense budget, unlike ours, probably has no considerable item for naval construction, and much less to maintain.

But if all reports are true, the proportionate cost to the two countries for building and research in aviation is at least the same.

And finally, although Russia may not yet have the atom bomb, it is certain that she is spending enormous sums of money in looking for the ways and means of manufacturing it. Probably, the Soviets are spending as much or more than the United States on the project, since research often can be more costly than the actual making of an article.

Hence, when the Russian officers used the words, "at the expense of the common people," they were speaking with dreadful clarity. The average Russian—who is a friendly, open-hearted, and intensely human being—will never live to see the "better life" the Bolsheviks promised him, as long as his government continues to waste his substance on an army and a staggering military budget.

Doubtless, the Soviet press and radio justify this by playing on the fears of the people . . . fear of American "aggression," fear of the atom bomb, fear of another invasion and another camaign of frightfulness as in 1941.

But as time goes on, as the months pass and there is no attack, it will be increasingly difficult for the Soviet government to explain the tremendous expense as a necessary "defense measure."

Then will come a critical period for the men in the Kremlin. Unarmed and unorganized, the Russian masses are nevertheless an elemental force, once they start to move—as the Bolshviks well know, having once started the avalanche.

The Kremlin may forestall this by launching the war, themselves. It will be a dangerous period both for the Russian rulers and for the peaceful nations of the world.

More than 2,200 new companies have started up as oil producers in this country in the last four years.

FHA MEETING SET THURSDAY

Officials From Shreveport Will Hold Session For Public At Hotel

The federal housing administration will hold a public meeting Thursday, October 28, at 7:30 p.m., in Hotel Virginia.

The state director, L. J. Dumestre, of the FHA in Louisiana, will be the principal speaker and will outline advantages of owning one's own home with the aid of FHA insured mortgage through an approved lending institution.

Mr. Dumestre will also introduce the staff of the new insuring office at Shreveport that has jurisdiction over 28 parishes of north Louisiana.

The parishes are as follows: Avoyelles, Bienville, Bossier, Caddo, Caldwell, Catahoula, Claiborne, Concordia, De Soto, East Carroll, Franklin, Grant, Jackson, LaSalle, Lincoln, Madison, Morehouse, Natchitoches, Ouachita, Rapides, Red River, Richland, Sabine, Tensas, Union, Webster, West Carroll and Winn.

All builders, realtors, material dealers, mortgagees, mortgage brokers and the public are extended a cordial invitation to attend this meeting which is sponsored by the Chamber of Commerce of Monroe and West Monroe.

The ruffed grouse gets his name from Latin "bonasa," meaning bison, and was probably suggested by its headlong flight when flushed.

Ceres is the largest planetoid, and is about 480 miles in diameter.

RECREATION PLANS HALLOWEEN EVENTS

The Monroe Recreation Department will sponsor two Halloween parties this week end. One for boys and girls in the fifth, sixth and seventh grades on Friday night, starting at 6:30. On Saturday night the eighth grade on up will have their party.

All kinds of Halloween games will be played during the evening with prizes going to the winners. Costume will be worn by all and prizes given to the best costume, originality, funniest, etc.

The "Rec" will be decorated to fit the occasion. A spook room will be fixed. Plenty of apples will be on hand through the courtesy of F. Strauss and Sons. Pie eating contests, shoestring tyeing and many other interesting events. Hot dogs, ice cream and candy will be for sale on both nights.

Miss Nell Rainey, of Hewitt-Dew Music Store, will be in charge of the music for Friday night. An orchestra will be on hand Saturday night for the older young people.

Parents are urged to bring their children on Friday night.

Band-tailed pigeons are not wary except when actively hunted. They are gregarious and gather in tremendous flocks except in the mating season.

ASTHMA MUCUS

Don't let coughing, sneezing, choking, recurring attacks of Bronchial Asthma ruin sleep and energy another day without trying MENDACO. This great internal medicine works thru the blood, thus reaching the bronchial tubes and lungs. Usually starts helping nature immediately to remove thick, sticky mucus, thus alleviating coughing and promoting freer breathing and more refreshing sleep. Get MENDACO from your druggist today. Quick satisfaction or money back guaranteed.

STAY AS PRETTY AS YOU ARE---IN WOMAN'S SHOP'S EXCITING

Fall Reflections!

Women love "Woman's Shop" fashions—because they do that "certain something" for her—gives her a new lease on her future—reflecting beauty wherever she goes, whatever she does.

39.75 up

A WOMAN'S WARDROBE

Scientifically Planned

FOR FIT . . .

FOR FASHION

Attend . . .
Kiwanis Minstrel
Oct. 25 . . . The
Hit Of The Season

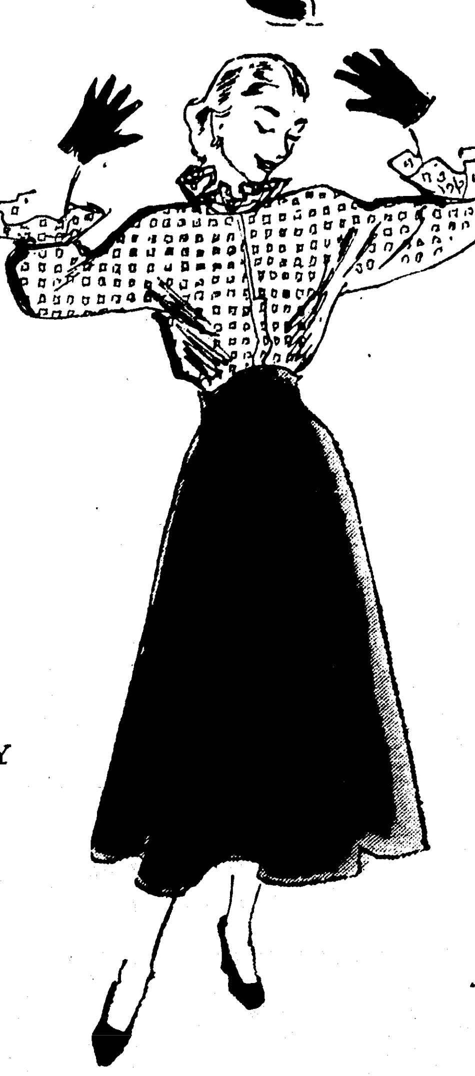

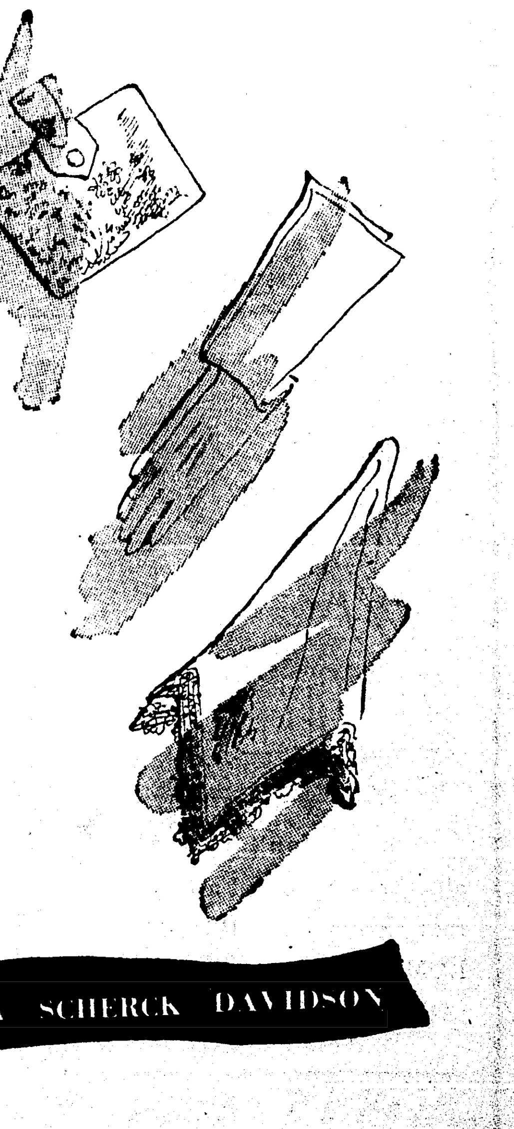

Use Our LAY-AWAY or Open A CHARGE ACCOUNT

The Woman's Shop

BELLA SCHERCK DAVIDSON

Give To Your COMMUNITY CHEST

POLIO SWEEPING DOWN ON NATION

Miss Mickel, Chapter Chairman, Declares Threat Widespread

With polio epidemics threatening to make 1948 the blackest year in the history of the disease, a national minimum of $30,000,000 must be raised in the next March of Dimes, Miss Freeda Mickel, chairman of Ouachita chapter, declared Saturday.

Returning from a regional meeting of campaign directors held in Fort Worth, Tex., Miss Mickel reported that more than 21,000 cases of infantile paralysis have occurred this year to date. A record of between 28,000 and 30,000 is indicated for the year, she said. The previous worse year was 1916 with 27,363 cases.

The March of Dimes meeting included representatives from Texas, Louisiana, Arkansas, Oklahoma, Missouri and New Mexico. Reports from all sections were reviewed and all agreed that every effort is being made to care for every patient and there is complete cooperation all along the line.

Instead of tapering off substantially with the advent of colder weather, however, polio is still raging in many states, and urgent calls for outside aid from the National Foundation for Infantil Paralysis are continuing every day.

At the same time, due to the terrific outbreaks which have swept large areas, emergency epidemic aid funds of the foundation are now at the vanishing point. The fund may face a $2,000,000 deficit by January, the chairmen were told. This money borrowed from research funds will have to be replaced.

For this reason plans to hold the greatest March of Dimes drive in all the years of the polio fight were discussed at the Fort Worth meeting. Recruiting of more volunteer workers for the local area will begin at once, Miss Mickel stated.

"Ouachita chapter now has a record of three cases reported in the last few months and when these patients are taken care of our local funds will be practically depleted. There is a big job ahead for all of us but we know everyone will respond when called upon to do their full share," Miss Mickel said.

RIDGE AVE. CHURCH TO BREAK GROUND

Ground will be broken Monday by W. C. Salley, Monroe contractor, for the educational building of Ridge Avenue Baptist Church in West Monroe. It will be 22 by 50 feet in dimensions and of solid brick construction.

This addition to the main auditorium will be two-stories in height and will provide for 18 additional rooms for Sunday school classes.

Mr. Salley estimated the cost at $20,000.

MARRIAGE LICENSES

James Otis Blackmon, 29, of Corsicana, Texas, and Dorothy Jane McGinn, 24, of Dallas, Texas.

Robert Clinton Parker, 23, of Austin, Texas, and Estelle Kirby, 20, of Swartz.

Jack Barnette McDonald, 21, and Bettye Joe Nethery, 19, both of Monroe.

H. S. Mahaffey, 53, and Allie Dean O'Brien, 47, both of West Monroe.

ECZEMA

A simple way to quick relief from itching Eczema, pimples, angry red blotches or other skin irritations is to apply Peterson's Ointment to affected parts. Relieves itching fast. Skin feels better, looks better. 40c all druggists. Soothes itchy feet, cracks between toes. Peterson's Ointment delights or money back. (Adv.)

CALL US TODAY FOR YOUR FREE Thriftolator FUEL-SAVINGS survey

Fuel is scarce and its price is high. A fuel-savings survey of your home now will save you many heating dollars this winter . . . and every winter!

This survey is made by trained engineers. It will reveal where the heat escapes; and, through use of the scientific yet easy-to-understand Thriftolator, show you how much of your scarce, costly fuel an Eagle-Picher Certified Insulation Job can save. In many cases this thorough insulation job reduces fuel consumption as much as 40%!

This fuel-savings survey is absolutely FREE, and does not obligate you in any way. Call us right now for this free survey.

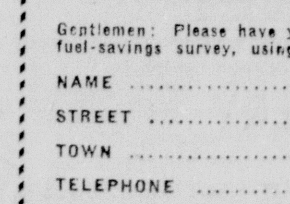

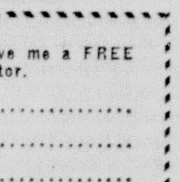

Call

— MAIL THIS COUPON TODAY —

Gentlemen: Please have your representative call and give me a FREE fuel-savings survey, using the new scientific Thriftolator.

NAME ....

STREET ....

TOWN ....

TELEPHONE ....

THE BEST TIME TO CALL .... A. M. P. M.

THE BEST DAY OF THE WEEK ....

UNITED ELECTRIC SERVICE

905-07 Louisville Ave.

Phone 365 Monroe, La.

HERE'S WHERE THEY COOK

(Staff Photo by L. C. Noland, Jr.)

Shown above are: Mary Sue Sugden, Kay Cotton, Emma Jean Hall, Patsy Ann Honea, Gail Stewart, Charlotte Fay Martin, Pauline Hannah, Jo Ann Byrne, Mary L. Danna, Fay Brazzile, Elizabeth Ann McCoy, Billie Jean Branch, Mary Pearl Coates, Rita Ann Zagone, Linda Beckhorn.

COOKING TAUGHT IN SUMMER CLASS

Girls are still reaping benefits from summer cooking classes taught by Mrs. Mildred Swift, sponsored by the Red Cross as part of the city summer recreation program. Not only the girls but parents of the young cooks are enjoying more hot biscuit. Mothers are finding that the girls receiving instruction in Mrs. Swift's cooking classes can prepare their own breakfast and when necessary cook that important meal for the entire family.

Mrs. Swift will teach more of these classes next summer, but the agent states it will be impossible to meet the requests coming from hundreds of children and parents. There is a need for volunteer teachers who are graduate home economists.

These classes are made possible through the Red Cross.

SOUTHERN PROGRESS WILL BE DISCUSSED

NEW ORLEANS, Oct. 23.— (AP) — Speakers from several states are scheduled to discuss "a formula for southern progress" at a two-day meeting opening here Monday by the Southern Association of Planning and Development Agencies.

Representatives from at least 11 states are expected at the conference. Theme of the meeting is "Research Plus Program Plus Capital Equal Progress."

Delegates will be welcomed by Col. J. Lester White, director of the Louisiana department of public works.

Speakers include W. O. Dobbins, Jr., director of the Alabama state planning board and president of the convening group; Dr. Walter Scott, director of the USDA southern regional research laboratory here, and Dr. William Murray of the Southern Research Institute in Birmingham.

Monday afternoon's program, with Director W. E. Barksdale of the Mississippi agricultural and industrial board presiding, will include talks by John P. Ferris, Knoxville, of the TVA; Dr. John B. McFerrin of the University of Florida, and Dr. Lloyd Raisty, senior economist with the federal reserve bank at Atlanta.

Speakers Tuesday morning will be Dr. M. K. Horne of the University of Mississippi; William R. Davlin, Washington, U. S. department of commerce, area development division chief; and Dennis O'Harrow of Chicago, assistant director of the National Association of State Planning and Development Agencies.

Tuesday afternoon will be devoted to a business meeting, including election and installation of officers.

Member states of the organization are Alabama, Arkansas, Florida, Georgia, Kentucky, Louisiana, Mississippi, North Carolina, South Carolina, Virginia and Tennessee.

The average motorist today has a better grade of fuel for his car than Lindbergh had to fly the Atlantic.

THE NATION TODAY

By JAMES MARLOW

WASHINGTON, Oct. 23.—(AP)—The November elections are big stuff to us. But they're leaving people outside the United States pretty cold.

We're up to our neck in the presidential campaign and in what the Democrats and Republicans have to say.

The newspapers front-page the arguments and the air waves bend under the load of words.

But—Stalin once said he recognizes no difference between the Democrats and Republicans.

What he meant was that, to someone with his viewpoint, both parties stand for pretty much the same thing and differ only on details.

To anyone outside this country there probably isn't much difference.

The main point of interest for anyone overseas is:

"What will a Democratic or Republican victory mean to us? Will there be any change in the American foreign policy?"

But that point was already settled before the campaign started. Both parties are agreed on our foreign policy. Both have helped shape it.

They're so much agreed that they call it "our bipartisan foreign policy."

They've left it pretty much out of the picture except for criticism about some details in carrying it out.

So no matter which party wins in November, Democrats or Republicans, the foreign policy will remain the same. People outside the United States know it.

And, since they know that, there isn't much else in the campaign that will interest them or mean anything to them.

I checked around Washington among foreigners living here to find out what their people back home think about the election.

One Frenchman said:

"There isn't much in the French papers about it. My people are thinking about their own elections.

"Since they know the United States foreign policy will remain unchanged, nothing else means anything to them."

Other men from other countries said the same thing. It's easy to see why.

The Taft-Hartley labor act, which the Republican congress passed in 1947, has American labor sore.

Changing it, or keeping it, is a big issue in the campaign.

But what does the act's ban on the closed shop mean to a Frenchman who is yelling or striking for higher pay?

The minimum wage is another campaign issue.

(Under federal law anyone whose products or business crosses state lines must pay his employes at least 40 cents an hour.)

President Truman says the minimum should be raised but that the Republicans wouldn't raise it.

And G. O. P. Presidential Candidate Thomas E. Dewey says he'll try to get congress to pass a law raising it, if he's elected.

But an English coal miner has wage problems of his own. He's not going to get excited by this country's minimum wage law.

And if you wonder why someone in France or England may not be much interested in our elections, try to remember when you had much interest in elections in France or England.

STATE EDUCATION BOARD WILL MEET

BATON ROUGE, La., Oct. 23.—(AP)—The state board of education will meet at 11 a. m. Monday.

State Superintendent of Education Shelby M. Jackson said today George T. Madison of Bastrop, board chairman, had called the meeting. The board's finance committee is scheduled to gather earlier to hear a request from New Orleans Superintendent Lionel Bourgeois for an allocation to the New Orleans school system from a special fund to provide teachers' salary raises.

BIRTHS

Mr. and Mrs. E. B. Wheeler, of West Monroe, a son, Bearl Riley, born October 16.

St. Francis Sanitarium

Mr. and Mrs. Dan Frederic Guyton, of Monroe, a son, Dan Frederic, Jr., born October 21.

Mr. and Mrs. D. W. Brister, Jr., of West Monroe, a daughter, Margaret Ann, born October 22.

Mr. and Mrs. Eugene Flemmings, of Monroe, a son, Terry Gene, born October 21.

Mr. and Mrs. Walter Henry Springfield, of West Monroe, a son, Kenneth Myron, born October 22.

Mr. and Mrs. Noah E. Turnipseed, of West Monroe, a daughter, Cheryl Lea, born October 22.

Riverside Sanitarium

Mr. and Mrs. W. D. Ware, of Monroe, a daughter, Deborah Lucinda, born October 21.

Mackenzie's Column

By Relman Morin
(Associated Press Foreign Affairs Analyst)
(For DeWitt Mackenzie)

Two weeks ago today a Russian airplane crash-landed at an American airfield in Linz, Austria, and three men stepped out of it. Two were Russian officers; the third was a flight-sergeant.

The officers said they were deserters.

Even when confronted with the Russian commander in Austria, they persisted in saying they were through with the Soviet Union, and wanted to go to the United States. That, I submit, required a very high degree of moral courage—plus a powerful inner compulsion.

Put yourself in their place. Imagine yourself, still in uniform, facing up to the "big brass," and stating that you had deserted and were placing yourself under the protection of a nation which is, in fact, ranged against your own.

Yesterday, having made good their desertion, the two Russian answered questions at a news conference. Their statements were interesting, but not entirely startling, to wit:

1. They estimated that 70 per cent of the Russian people are opposed to the Communist party, but are afraid to do anything about it.

2. The Communists have failed to provide the "better life" for the people, that ideal on which the Bolshevik revolution originally was sold, and in the name of which millions have died, liquidated by their own rulers, or killed during the war.

3. Opposition of the farmers to the Communist program of collectivizing the farms—a struggle that brought death to an estimated 2,000,000 Russians during the '30s—still continues and is one of the great causes of unrest in the Soviet Union.

None of this is very new, with the possible exception of the first point, and this is, necessarily, a guess on the part of the two officers. Nobody can know the feelings of 70 per cent of the Russian masses.

They also said that life in the Russian army is "not bad," but that it is maintained "at the expense of the common people."

There is a point that has interested both the military men and the economic experts in Washington for a long time. Information indicates that the Soviet Union has 3,300,000 men under arms at this moment. What's the cost?

The United States is the richest country in the world, with the highest standard of living, meaning that the individual American earns more and can buy more with what he earns.

Yet, this country is feeling the burden of the cost of rearming, and of maintaining its armed forces.

Granted that the Soviet Union may not have the expense of rearming, because it has never demobilized or disarmed very far, nevertheless, to keep such an enormous number of men in uniform, feeding, clothing and housing them, must be a crushing burden for the Russian workman. The Soviet defense budget, unlike ours, probably has no considerable item for naval construction, and much less to maintain.

But if all reports are true, the proportionate cost to the two countries for building and research in aviation is at least the same.

And finally, although Russia may not yet have the atom bomb, it is certain that she is spending enormous sums of money in looking for the ways and means of manufacturing it. Probably, the Soviets are spending as much or more than the United States on the project, since research often can be more costly than the actual making of an article.

Hence, when the Russian officers used the words, "at the expense of the common people," they were speaking with dreadful clarity. The average Russian—who is a friendly, open-hearted, and intensely human being—will never live to see the "better life" the Bolsheviks promised him, as long as his government continues to waste his substance on an army and a staggering military budget.

Doubtless, the Soviet press and radio justify this by playing on the fears of the people . . . fear of American "aggression," fear of the atom bomb, fear of another invasion and another camaign of frightfulness as in 1941.

But as time goes on, as the months pass and there is no attack, it will be increasingly difficult for the Soviet government to explain the tremendous expense as a necessary "defense measure."

Then will come a critical period for the men in the Kremlin. Unarmed and unorganized, the Russian masses are nevertheless an elemental force, once they start to move—as the Bolshviks well know, having once started the avalanche.

The Kremlin may forestall this by launching the war, themselves. It will be a dangerous period both for the Russian rulers and for the peaceful nations of the world.

More than 2,200 new companies have started up as oil producers in this country in the last four years.

FHA MEETING SET THURSDAY

Officials From Shreveport Will Hold Session For Public At Hotel

The federal housing administration will hold a public meeting Thursday, October 28, at 7:30 p.m., in Hotel Virginia.

The state director, L. J. Dumestre, of the FHA in Louisiana, will be the principal speaker and will outline advantages of owning one's own home with the aid of FHA insured mortgage through an approved lending institution.

Mr. Dumestre will also introduce the staff of the new insuring office at Shreveport that has jurisdiction over 28 parishes of north Louisiana.

The parishes are as follows: Avoyelles, Bienville, Bossier, Caddo, Caldwell, Catahoula, Claiborne, Concordia, De Soto, East Carroll, Franklin, Grant, Jackson, LaSalle, Lincoln, Madison, Morehouse, Natchitoches, Ouachita, Rapides, Red River, Richland, Sabine, Tensas, Union, Webster, West Carroll and Winn.

All builders, realtors, material dealers, mortgagees, mortgage brokers and the public are extended a cordial invitation to attend this meeting which is sponsored by the Chamber of Commerce of Monroe and West Monroe.

The ruffed grouse gets his name from Latin "bonasa," meaning bison, and was probably suggested by its headlong flight when flushed.

Ceres is the largest planetoid, and is about 480 miles in diameter.

RECREATION PLANS HALLOWEEN EVENTS

The Monroe Recreation Department will sponsor two Halloween parties this week end. One for boys and girls in the fifth, sixth and seventh grades on Friday night, starting at 6:30. On Saturday night the eighth grade on up will have their party.

All kinds of Halloween games will be played during the evening with prizes going to the winners. Costume will be worn by all and prizes given to the best costume, originality, funniest, etc.

The "Rec" will be decorated to fit the occasion. A spook room will be fixed. Plenty of apples will be on hand through the courtesy of F. Strauss and Sons. Pie eating contests, shoestring tyeing and many other interesting events. Hot dogs, ice cream and candy will be for sale on both nights.

Miss Nell Rainey, of Hewitt-Dew Music Store, will be in charge of the music for Friday night. An orchestra will be on hand Saturday night for the older young people.

Parents are urged to bring their children on Friday night.

Band-tailed pigeons are not wary except when actively hunted. They are gregarious and gather in tremendous flocks except in the mating season.

ASTHMA MUCUS

Don't let coughing, sneezing, choking, recurring attacks of Bronchial Asthma ruin sleep and energy another day without trying MENDACO. This great internal medicine works thru the blood, thus reaching the bronchial tubes and lungs. Usually starts helping nature immediately to remove thick, sticky mucus, thus alleviating coughing and promoting freer breathing and more refreshing sleep. Get MENDACO from your druggist today. Quick satisfaction or money back guaranteed.

STAY AS PRETTY AS YOU ARE---IN WOMAN'S SHOP'S EXCITING

Fall Reflections!

Women love "Woman's Shop" fashions — because they do that "certain something" for her — gives her a new lease on her future — reflecting beauty wherever she goes, whatever she does.

39.75 up

A WOMAN'S WARDROBE
Scientifically Planned
FOR FIT . . .
FOR FASHION

Attend . . .
Kiwanis Minstrel
Oct. 25 . . . The
Hit Of The Season

Use Our LAY-AWAY or Open A CHARGE ACCOUNT

The Woman's Shop

BELLA SCHERCK DAVIDSON

Give To Your COMMUNITY CHEST

SCOUT ROUNDUP BEING PLANNED

Will Be Held In November, Announces L. L. Price, Chairman

Calling on all Scouts and Scouters of the Ouachita Valley Council to participate in the third annual round-up of the Boy Scouts of America, L. L. Price, chairman of the round-up committee for the council, announced that the round-up program this year would be held during the month of November.

The program will begin with a round-up kick-off meeting, to be held at the Hotel Virginia, in Monroe, Monday, November 1, at 7 p. m. All Scout and Cub leaders and members of the council executive board have been invited to attend this meeting, and Scouters from all areas of the 15-parish council are expected to converge on Monroe for this affair, which will be carried out in true western style. New leaders and Scout units will be recognized at the meeting, and all districts will outline their individual round-up programs.

"The purpose of the round-up," Price stated, "is to review all of our objectives for the year in every phase of Scouting, and mobilize Scouting manpower in order to make the program of Scouting available for more and more boys. This is to be accomplished by adding new Scout units in many areas, and bringing new boys into existing troops and packs." The round-up publicity committee, under the leadership of T. Mickel, central district commissioner, is also making plans to see that the round-up program is thoroughly publicized through every available means. Special bulletins have already been sent to leaders, announcing the plans and awards to be made.

At the close of the Scout round-up program, Boy Scouts, Cub Scouts, troops, packs, and leaders will receive special recognition for their round-up accomplishments. New "mavericks" will be branded for Scouting and the cowhands who roped them will be given awards at the district round-up ceremonies, to be held early in December.

The round-up is a nation-wide program, which has proved successful for several years all over America. Launched in 1946, the round-up idea achieved such gratifying results in country-wide dimensions, that it has received increasing attention each year.

For the Scouts, the round-up theme offers a chance to dramatize western lore and terminology. They use such lingo as "ranch foreman" (for leaders), "cowhand" (for Scouts), "ranch" (for Scout unit), "top hands" (boy leaders), and "mavericks" (new boys) to be lassoed and branded with badges and membership.

Many units will hold a ranch open house night, enabling mavericks and strays from all pastures to be rounded up into one corral, where cowhands lead the stock to be branded.

Each of the eight districts of the council will conduct special branding ceremonial affairs in early December, with outstanding programs presented in an unusual manner for all troops and packs of the district.

STATE TROOPERS MAKE NINE ARRESTS IN WEEK

State police of troop "F" made nine arrests, five of which were for drunk driving, during the past week. They include:

Tylon J. Brumfield, 42, route 1, Monroe; David Holloway, 27, Negro, route 1, Delhi; William Butler, 42, Negro, Delhi; Yeager Bennett, 46, Start, charged with drunk driving.

Luther H. Byrd, 42, route 1, Monroe, was also charged with drunk driving, causing property damage and leaving the scene of an accident.

Douglas S. Risher, 20, route 2, West Monroe, was charged with reckless driving, causing property damage, and personal injury.

Ed Kirkendall, 27, Negro, of Bossier City, was charged with reckless driving and causing an accident.

Claud E. Russell, 38, of Vivian, was arrested for speeding.

Faran J. Cox, 69, 4202 South Grand street, Monroe, was charged with passing a school bus while unloading school children.

GARGANTUA TO SECURE REAL SECLUSION FOR LOVEMAKING

MIGHTY GORILLA resents goldfish bowl existence on road for Toto and self, so Ringling Bros and Barnum & Bailey Circus heads will build Winter dovecot for famous couple.

Although Gargantua the Great, world's most famous and ferocious gorilla, asks nothing from mankind for himself, he does demand privacy for his intimate married life with precocious Toto, his bride (to date) in name only, in their rolling steel bungalow, so prominently featured in the vast menagerie of the Ringling Bros and Barnum and Bailey Circus coming to Monroe on October 26 at the Plum Street Show Grounds, for performances at 2:15 and 8:15 p. m., with doors open at 1 and 7. Jose Tomas, keeper of the renowned gorillas, is authority for this statement.

Of course, it is impossible to cloak Gargantua's and Toto's domestic life while The Greatest Show on Earth is on the road, but the management will provide elaborate privacy for the primate stars this Fall in Winter quarters, now that building materials are available.

Spearheaded by a galaxy of new acts from abroad and by new and magnificent spectacles, all of superior quality and unprecedented cost, the 1948 performances under the world's largest big top will again delight circus going America.

IN MOVIELAND

HOLLYWOOD, Oct. 23.—(AP)—Gregory Peck, who seems to keep a level head despite his rocketing rise to stardom, tells how he does it.

Other new stars have soared as rapidly in recent years, but none has earned such a solid position in the movies. In fact, many of the stars who came up during the war years are now displaying the frailty of their popularity.

Not so Peck. The lanky La Jolla lad had his feet firmly fixed on Hollywood soil. And with good reason. He has enjoyed a succession of important pictures. Not only that, he has borne his fame gracefully.

Peck is a source of constant amazement to the Hollywood press corps. Many stars pose as self-effacing, but his modesty doesn't seem to be phony. He apparently refused to believe he is as important as producers think he is. He is never too busy to do favors or grant interviews.

Naturally, this phenomenon intrigued me. So I bearded him on the "Great Sinner" set, where he is already pretty well bearded for his role as Dostoevski. Here's his philosophy:

"If acting is an art, it is an art only as Laurence Oliver, Raimu, Ralph Richardson, Fredric March and those of similar caliber practice it. There are no pitfalls if you have a healthy respect for acting, if you keep on improving your work.

"If there are more pitfalls in the picture business than on the stage or elsewhere, it is because of the abnormal spotlighting of personalities. If you realize the wordage turned out on you is no more than part of the business, it ceases to be a pitfall.

"Another part of picture technique is projection an actor enjoys in films. On the stage you are on your own for two hours in front of an audience. In pictures if you let a scene drop in spite of retakes and direction, the cutter can switch over to the other actors for reaction.

"Just keep your mind on your work and keep some of the real actors in mind and you haven't time for pitfalls."

RURAL OVERSEAS PROGRAM ACTIVE

The Christian Rural Overseas program is spreading out in the United States among farmers who are sending produce they raise to farmers in war-stricken Europe who lack what the American donors have to offer them. This project is carried out in many states and is said to be satisfying a definite need. The state chairman for Louisiana is Rev. Irving DeBlanc of Ville Platte, past state chaplain of the Knights of Columbus; Rev. J. Stuckey of Baton Rouge is co-chairman; Mr. Whittington, Bossier City, is state treasurer, and Frank Spencer, of L. S. U., is state secretary.

It is hoped to ship from 50 to 150 carloads of produce to Europe's needy at Thanksgiving time.

Thirty parishes of Louisiana have already been organized and are active in furthering the work. East Carroll parish will be organized this week, it is stated.

Ouachita parish will soon be organized, it was assured.

The L. S. U. college of agriculture has sponsored the project for the state of Louisiana and is exerting every effort to make it a success, it is explained.

PYTHIAN GROUPS IN HALLOWEEN PARTY

Swami Santha No. 102, Nomads of Avrudaka, held a Darbar and Halloween party at Castle Hall, Monday night. At the business meeting five candidates were admitted into membership who are: P. E. Massey, Earl Bradshaw, Elbert Nettles, Mrs. Julia Nettles and Mrs. Bertha Wallace. The next big Darbar has been arranged for November 21, when there will be street work in the afternoon and supper at 6:30 p. m.

The third rank, that of Knight, was conferred on Police Chief H. T. Ward and Officer M. L. Peters at the meeting of Stonewall Lodge No. 8, Knights of Pythias, last Thursday night. There will be the regular meeting held next Thursday at 7:30 p. m.

Monroe Temple No. 1, Pythian Sisters, will meet in Castle Hall Monday at 7:30 p. m. There will be a Halloween party after the business meeting is held and all sisters and knights are invited.

El Miro Temple No. 187, Knights of Khorassan, will meet Monday night, November 1, when plans for the last ceremonial of the year on Saturday, November 6, will be formulated.

RELEASED ON BOND

Eugene L. Lancaster, Jr., 31, of 408 St. John street, was arrested by Monroe police shortly after 1 a. m. Saturday and charged with simple assault. He was released from the city jail on a $200 cash bond.

Radio Programs

NETWORK PROGRAMS

Time is eastern standard. For central standard subtract one hour, for mountain standard subtract two hours. Some local stations change hour of relay to fit local schedules. Last minute program changes cannot be included.

SUNDAY, OCTOBER 24

Afternoon

1:00—America United, Talks—nbc
News Commentary—cbs
American Almanac—abc
News Commentary—mbs
1:15—Opinion Commentary—cbs
Editor at Home—abc
News Broadcast—mbs
1:30—Chicago Roundtable—nbc
Tell It Again—cbs
Sunday Vespers—abc
Alibis, Quiz Show—mbs
2:00—First Piano Quartet—nbc
Festival of Song—cbs
Week Around World—abc
Air Force Show—mbs
2:30—University Theater—nbc
You Are There—cbs
Mr. President—abc
News: Veterans Panel—mbs
3:00—N. Y. Philharmonic—cbs
News Broadcast—abc
Music Broadcast—mbs
3:15—Future of America—abc
3:30—One Man's Family—nbc
Treasury Band—abc
Juvenile Jury—mbs
4:00—Quiz Kids, Joe Kelly—nbc
Ted Malone Talk—abc
House of Mystery—mbs
4:15—Johnny Thompson Song—abc
4:30—News: Living 1948—nbc
UN Day Program—cbs
Opera Auditions—abc
Detective Mysteries—mbs
5:00—Jane Pickens Show—nbc
Bob Q. Lewis Show—cbs
Quiet Please Drama—abc
Shadow Drama—mbs
5:30—Bob Merrill Concert—nbc
Phil Marlowe Drama—cbs
Counter Spy Drama—abc
Quick as a Flash—mbs

Evening

6:00—Catholic Radio Service—nbc
The Family Drama—cbs
News Comment—abc
Roy Rogers Show—mbs
6:15—News Summary—abc
6:30—Ozzie and Harriet—nbc
Percy Faith Concert—cbs
Greatest Story—abc
Nick Carter, Detective—mbs
7:00—Jack Benny Show—nbc
Gene Autry Show—cbs
Go for House Quiz—abc
Sherlock Holmes—mbs
7:30—Phil and Alice—nbc
Amos and Andy—cbs
Carnegie Hall Music—abc
Gabriel Heatter Show—mbs
8:00—Charlie McCarthy—nbc
Sam Spade Adventures—cbs
Stop The Music Quiz—abc
The Mediation Board—mbs
8:30—Fred Allen Comedy—nbc
Cabin B-13 Drama—cbs
It's A Living—mbs
9:00—Merry Go-Round—nbc
Helen Hayes Theater—cbs
Sunday Journal—abc
Secret Mission Drama—mbs
9:15—Hollywood Comment—abc
9:30—Album Familiar Music—nbc
Our Miss Brooks—cbs
Theater Guild Hour—abc
Hollywood Comment—mbs
9:45—Twin News Comment—mbs
10:00—Take It or Leave It—nbc
Lum and Abner—cbs
Voices of Strings—mbs
10:30—Horace Heidt Show—nbc
Strike It Rich—cbs
Commentary on Movies—abc
Starlight Moods—mbs
10:45—We Care Drama—abc
11:00—News & Variety 2 hrs.—nbc
News, Variety Dance 2 hrs.—cbs
News and Dance Band—abc
News, Dance Band 2 hrs.—mbs
12:00—Dancing Continued—abc west

KWKH

Shreveport — 1130 Kilocycles

SUNDAY

6:00—Sunday Morning Serenade	Local
6:45—Every Ready Quartet	
7:00—News	Local
7:15—Sacred Heart Program	Local
7:30—The Baptist Hour	Remote
8:30—Moods in Music	Local
8:45—News	Local
9:00—Voice of Prophecy	Local
9:30—Church of the Air	CBS
10:00—News—H. K. Smith	Local
10:15—The Newsmakers	CBS
10:30—Salt Lake City Tabernacle	CBS
11:00—St. Mark's Episcopal Church	Local
12:00—The Laymen's League	Local
12:15—The Laymen's League	Local
12:30—News—Business News—Music	Local
12:45—Donald M. Ewing	Local
1:00—Festival of Song	CBS
1:30—You Are There	CBS
2:00—N. Y. Philaharmonic	CBS
3:30—United Nations Day Pgm.	CBS
4:00—Robert Q. Lewis Show	CBS
4:30—Mystery Adventure	CBS
5:00—The Family Hour of Stars	CBS
5:30—The Pause That Refreshes	CBS
5:45—On the Air	CBS
6:00—Gene Autry Show	CBS
6:30—Amos 'n' Andy	CBS
7:00—Adventures of Sam Spade	CBS
7:30—Cabin-B-13	CBS
8:00—Helen Hayes Show	CBS
8:30—Our Miss Brooks	CBS
9:00—Lum 'N Abner	CBS
9:30—Strike it Rich	CBS
10:00—News—Logan Stewart	Local
10:15—The Constant Invader	Local
11:30—Lawrence Welk's Orch.	CBS
11:00—News—Joe Reichman's Orch.	CBS
11:30—Art Mooney's Orchestra	CBS
12:00—News—Music for Dreaming	Local
1:00—News	Local
1:05—SINE.	

KTRY

Bastrop — 730 Kilocycles

SUNDAY

7:00—Sine On	
7:00—Your Community Chapel	Local
7:15—Central Missionary Church	Local
7:45—Jeffers Quartet	Local
8:00—First Edition News	Local
8:15—Assembly of God	Local
8:45—Piano Melodies	Local
9:00—Christian Brotherhood Hour	Local
9:30—Golden Bells Quartet	Local
9:45—Masters of Harmony	Local
10:00—Sunday Morning Serenade	Local
10:15—Five Stars of Harmony	Local
10:30—Church Call	Local
11:00—First Methodist Church	Local
12:00—Five Gospel Writers	Local
12:15—Your Business Reporter	Local
12:30—Noon Extra News	Local
12:45—Time For Three-Quarter Time	Local
1:00—Meet The People	Local
1:15—An Orchid to You	Local
1:30—Sing With Bing	Local
1:45—Live and Like It	Local
2:00—Songs of Our Times	Local
2:15—Dog Tales	Local
2:30—Proudly We Hail	Local
3:00—The Bandstand	Local
3:30—Smilin' Ed McConnell	Local
3:45—Jeffers Quartette	Local
4:00—Wonder State Quartet	Local
4:30—Farm Bureau Band	Local
5:00—Sportsman	Local
5:15—Final Edition News	Local
5:30—Sine Off	

POUR FOUNDATION FOR S. S. BUILDING

FERRIDAY, La., Oct. 23.—(Special)—The foundation for the new Sunday school building for the Union Church in Vidalia has been poured and work is expected to start within the next few days, according to W. J. Johnson, chairman of the board of stewards.

The building will include three classrooms, an assembly room and a kitchenette. Completion is expected within 60 days. The Rev. W. C. Mason is pastor of the church.

In a striking clock, the first stroke usually marks the exact hour.

KNOE

1230 Kilocycles

SUNDAY

6:55—News	Local
7:00—Devotional	Local
7:15—Rainbow Rendezvous	Local
7:30—Sunrise Melody Quartet	Local
7:45—Monroe Spiritual Singers	Local
8:00—World News Roundup	NBC
8:15—Story to Order	NBC
8:30—Good News Hour	Local
9:30—Christian Science Heals	Local
9:45—Unsung Victory	Local
10:00—News	Local
10:05—Designed for Listening	Local
10:30—Drew Pearson	Local
10:55—News	Local
11:00—First Presbyterian Church	Local
12:00—Eternal Light	NBC
12:30—Ave Maria Hour	NBC
1:00—Silver Strings	NBC
1:30—NBC University Theater	NBC
2:30—Lutheran Hour	Local
3:00—Quiz Kids	NBC
3:30—Irving Sings	Local
4:00—The Jane Pickens Show	NBC
4:30—RCA Victor Show	NBC
5:00—Anderson Family	NBC
5:30—Ozzie and Harriet	NBC
6:00—Jack Benny	NBC
6:30—Phil Harris, Alice Faye	NBC
7:00—News	Local
7:30—Fred Allen	NBC
8:00—Manhattan Merry Go Round	NBC
8:30—Album of Familiar Music	NBC
9:00—Take It or Leave It	NBC
9:30—Horace Heidt	NBC
10:00—NBC Catholic Hour	NBC
10:30—Dave Garraway Show	NBC
11:00—News	NBC
11:05—Beasley Smith Orch.	NBC
11:30—Surprise Serenade	NBC
11:55—News	NBC
12:00—SINE.	

KMLB

1440 Kilocycles

SUNDAY

7:00—News	ABC
7:15—The Mercer Brothers	Local
7:30—Christian Brotherhood Hour	Local
8:00—Old-Fashioned Revival Hour	Local
9:00—Church of Christ	Local
9:30—Message of Israel	Local
10:00—Fine Arts Quartette	ABC
10:30—Radio Feature Page	Local
11:00—St. Matthew's Church	Local
12:00—Musical Question Box	Local
12:30—National Vespers	ABC
1:00—This Week Around World	ABC
1:30—Baptist Crusade for Christ	Local
2:00—Harrison Woods, News	ABC
2:15—The Future of America	ABC
2:30—Conscience Aroused	ABC
3:00—Gasoline Alley	Local
3:15—Teletime	Local
3:30—Milton Cross Opera Album	ABC
4:00—Quiet Please	ABC
4:30—Counterspy	ABC
5:00—Drew Pearson	ABC
5:15—Monday Morning Headlines	ABC
5:30—Greatest Story Ever Told	ABC
6:00—Henry Wallace	ABC
6:15—Yesterday, Today, Tomorrow	ABC
6:30—Curt Massey Show	ABC
6:55—By-Lines By Fay	Local
7:00—Stop The Music	ABC
8:00—Walter Winchell	ABC
8:15—Louella Parsons	ABC
8:30—Theatre Guild on the Air	ABC
9:30—Freddy Martin Orch.	Local
9:45—George Sokolsky, News	ABC
10:00—News of Tomorrow	ABC
10:15—Word Music	ABC
10:30—Your Radio Chaplain	Local
10:45—Dance Bands	ABC
11:00—News	ABC
11:05—Dance Bands	ABC
11:55—News Summary	ABC
12:00—Sine	

PECAN CROP AGAIN CALLED SMALL ONE

FERRIDAY, La., Oct. 23.—(Special)—Concordia parish is falling far short of the bumper crop of pecans predicted for Texas and Mississippi, according to C. P. Seab of Vidalia, parish agent.

Growers are reporting little fruit on the trees this season and buyers report little traffic in pecans as yet. Prices are lower this year because of record crops reported elsewhere. It is expected that more pecans will be brought in for sale after cotton picking is completed.

APPRECIATION PLANNED

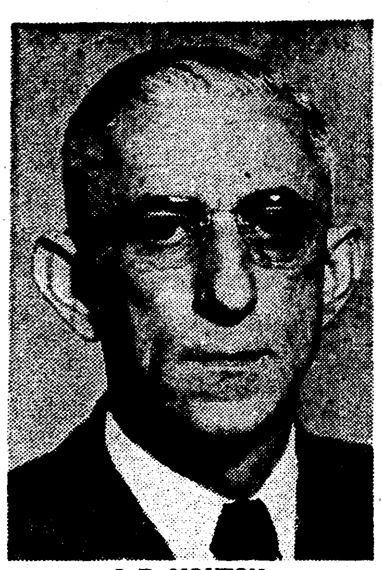

J. R. MOUTON

GEO. H. HILL

W. MONROYANS PROPOSE PLAN

Business Men's Association To Institute Project Wednesday

"Appreciation Days" are being planned each week as an activity of of the West Monroe Business Men's Association, the first of which will be held Wednesday at 3:30 p. m. in the 200 block of Natchitoches street in that city, and awards will be made at that time.

Thirty-nine merchants who operate business establishments in West Monroe will be participants. The idea has been developed as a project for one day each week and has been promoted by J. R. Mouton, shoe dealer, and George H. Hill, manager of a West Monroe department store.

An executive committee of the Business Men's Association met last week and has been authorized to direct the series of "Appreciation Days." They are Charles P. Chisholm, chairman; Fred Bennett, Walter C. Fisher, J. M. Heard and J. R. Mouton.

The committee members state that the idea is in effect in other cities and towns and one city in Oklahoma is said to have conducted the same plan for 14 consecutive years with complete success.

Participating merchants will be as follows:

Sutton and Hochenedel, Lee's Jewelry, Larche and Dyar, Brown's Clothing Store, Stag Men's Shop, City Cafe, Hays' Ladies' Ready-To-Wear, Saxon's Barber Shop, Sanders Grocery and Market, Mouton Shoe Company, Norris Style Shop, Norris Department Stores, Inc., R. and R. Package Store, Kendall's 5 and 10 Cent Store, Jack's Cab Company, Ervin and Wall Insurance, Harper Service Station, Hatchell's, Kennedy-Bennett Drug Company, Hatchell's Food Store, Colbert Hardware and Furniture Store, Chandler's Shoe Store, Farmers' Feed and Seed Store, Trenton Appliance Company, Tyner-Petrus Company, J. F. Smith and Company, Roylea's Shoe Shop, E. and P. Store, Carey Holmes Nursery, Hogan's Grocery Store, Unique Cleaners and Laundry, Fisher's Bakery, Rialto Theater, Delta Dry Cleaners, Snyder Hardware and Furniture Company, Williams Pharmacy, McKee Radio Service Inc., Hislop Refrigeration Service and City Drug Store.

Palestine is roughly the size and shape of New Hampshire.

Arthritis Pain

For quick, delightfully comforting help for aches and pains of Rheumatism, Arthritis, Neuritis, Lumbago, Sciatica, or Neuralgia try ROMIND. A pleasant tasteless medicine that works through the blood. First dose usually starts alleviating pain so you can work, enjoy life and sleep more comfortably. Get ROMIND at druggist today. Quick satisfaction or money back guaranteed.

MONROE PLUM ST. GROUNDS
TUESDAY **OCT. 26**
THE GREATEST SHOW ON EARTH

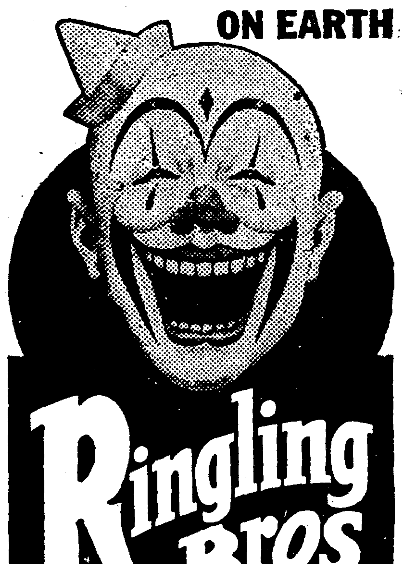

Ringling Bros AND BARNUM & BAILEY CIRCUS
Now Greater Than Ever!
PRODUCED BY JOHN RINGLING NORTH
Staged by JOHN MURRAY ANDERSON
DESIGNED BY MILES WHITE | Choreography by Albertina Rasch | GENERAL DIRECTOR PAT VALDO
Supreme New Super Spectacle
"TWAS THE NIGHT BEFORE CHRISTMAS"
Fabulous Yuletide Pageant In which Childhood's Toys Come To Life
MONTE CARLO AERIAL BALLET
60 Radiant Beauties in Rhythmic Roulette Revolves
DIXIE DASHING EQUESTRIAN RENDEZVOUS OF THE OLD SOUTH
THE CIRCUS BALL
Stag Line of Dancing High-Hatted Elephants, Gorgeous Debutantes and Chaperoning Clown Dowagers in Rainbow-Hued Magnificence
OVERWHELMING ABUNDANCE of TERRIFIC NEW FEATURES Presented for THE FIRST TIME IN AMERICA, including
Francis BRUNN Greatest Juggler Since The Dawn of Creation
UNUS Equilibristic Wonder of the World
THE ZOEPPES, Europe's Foremost Bareback Riders, with CUCCIOLA, Midget Clown Sensation; ALBERTY, in Hair-Raising Feats Atop a Lofty Swaying Reed; TRISCO, Aerial Human Gyroscope; LOS ONAS; MIN SINGS; MANDOS SISTERS; ZAVATTAS; UGOS; CHRISTIANI'S DOGS PARADE; THE ROMANAS; ELDRIDGE'S COMICAL CHIMPANZEES in Five; MATHIES' PERFORMING GIANT BENGAL TIGERS and a HUGE HOST OF OTHERS
ROSE GOULD The Alzanas
SENSATIONAL SOARING In Startling New ★ STAR OF STARS ★ High Wire Hazards
NATAL—Man or Monkey? | 100 CLOWNS
3 Great Troupes of Somersaulting Aerial Flyers
Marvelously Educated LIBERTY HORSES, SEA LIONS, TRAINED LEOPARDS, Tobogganing POLAR BEARS & Other Amazingly Clever Animal Actors.

Mr. & Mrs. GARGANTUA The Great
Internationally-Famous GIANT GORILLAS in WORLD'S LARGEST TRAVELING MENAGERIE
Twice Daily—2:15 & 8:15—Doors Open at 1 & 7 P.M.
Seat Sale Opens Monday, Oct. 25th, at Walgreen's Drug Store.
No Phone Calls, Please.

RIALTO PHONE 9127
PLAYING TODAY
Good News
JUNE ALLYSON PETER LAWFORD Color by Technicolor
Also: News and Old Shell Game

STRAND PHONE 9222
PLAYING TODAY
"ROMANCE ON THE HIGH SEAS"
—WITH—
JACK CARSON
JANIS PAIGE
DORIS DAY
DON DEFORE
Also: Hot Cross Bunny

PARAMOUNT PHONE 1567
Opens 11:45 14c-51c
TODAY ONLY . . .
NO TOUGHER MAN EVER TANGLED WITH KILLERS

ANGEL in EXILE
starring JOHN CARROLL · ADELE MARA
THOMAS GOMEZ · BARTON MacLANE
Added "ODOR OF THE DAY" Color Cartoon
LATE NEWS
STARTS MONDAY!
BETTY GRABLE · DOUGLAS FAIRBANKS, Jr.
THAT Lady in Ermine
Color by TECHNICOLOR

CAPITOL PHONE 1704
AIR-CONDITIONED
Opens 11:45 Adm. 14c-36c
TODAY AND MONDAY
in CINECOLOR
Randolph SCOTT
Marguerite CHAPMAN
in CORONER CREEK
Also Musical — Latest News
TUESDAY—WEDNESDAY
with CORNEL WILDE, LINDA DARNELL, ANNE BAXTER, KIRK DOUGLAS
THE WALLS OF JERICHO

DELTA PHONE 2121
Open 11:45 Adm. 14c-25c
TODAY ONLY
"ALL FUN SHOW"
All Comedies
Also: News

JOY Air Conditioned
Opens 9:45 Phone 1610
★ ★ FIRST MONROE SHOWING ★ ★

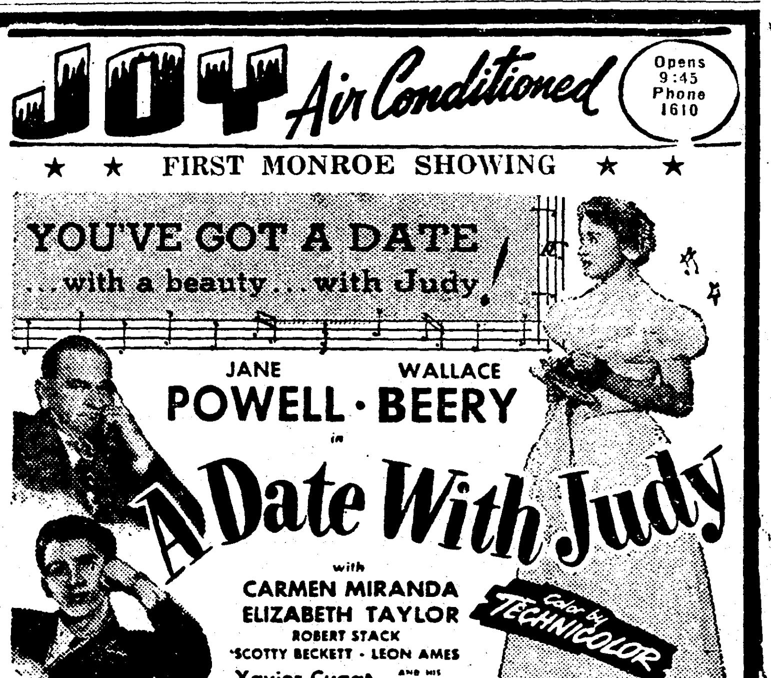

YOU'VE GOT A DATE ...with a beauty...with Judy!
JANE POWELL · WALLACE BEERY
in A Date With Judy
with CARMEN MIRANDA
ELIZABETH TAYLOR
ROBERT STACK
SCOTTY BECKETT · LEON AMES
Xavier Cugat AND HIS ORCHESTRA
Color by TECHNICOLOR

Treat Yourself

"NOW AND THEN"

Monday night you can't afford to miss the funniest show this year. It's the Kiwanis hit . . .

"NOW AND THEN"

Enjoy an evening of fun, laughs, gags, and dances—bring the family. See the show with the laugh that can be heard all over town.

• FUN • LAUGHS
• TUNES • SONGS

Tickets can be purchased from any Kiwanian.

Show time is 8 P. M., October 25th, at Neville High School.

WILMA MILES
ALL GIRL ORCHESTRA
Sponsored by
Freddie Musil
Playing Nitely at
NEW CLUB 80
Located One Mile East Of Rayville
DINING AND DANCING NO COVER CHARGE

TURPIN TIPS

"No, we don't need a plumber—we need a new roof from TURPIN LUMBER & SUPPLY COMPANY."

Now Is The Time . . .

To prepare your HOME for the fast approaching winter.

Contact us for an obligation-FREE estimate:

RE -ROOF -MODEL -PAINT -PAIR

ON FHA TITLE I LOAN 36 MO. TO PAY

Investigate!

TURPIN LUMBER & SUPPLY CO.
WHERE LOUISVILLE MEETS DESIARD 175 Phone 176

SCOUT ROUNDUP BEING PLANNED

Will Be Held In November, Announces L. L. Price, Chairman

Calling on all Scouts and Scouters of the Ouachita Valley Council to participate in the third annual round-up of the Boy Scouts of America, L. L. Price, chairman of the round-up committee for the council, announced that the round-up program this year would be held during the month of November.

The program will begin with a round-up kick-off meeting, to be held at the Hotel Virginia, in Monroe, Monday, November 1, at 7 p. m. All Scout and Cub leaders and members of the council executive board have been invited to attend this meeting, and Scouters from all areas of the 15-parish council are expected to converge on Monroe for this affair, which will be carried out in true western style. New leaders and Scout units will be recognized at the meeting, and all districts will outline their individual round-up programs.

"The purpose of the round-up," Price stated, "is to review all of our objectives for the year in every phase of Scouting, and mobilize Scouting manpower in order to make the program of Scouting available for more and more boys. This is to be accomplished by adding new Scout units in many areas, and bringing new boys into existing troops and packs." The round-up publicity committee, under the leadership of T. Mickel, central district commissioner, is also making plans to see that the round-up program is thoroughly publicized through every available means. Special bulletins have already been sent to leaders, announcing the plans and awards to be made.

At the close of the Scout round-up program, Boy Scouts, Cub Scouts, troops, packs, and leaders will receive special recognition for their round-up accomplishments. New "mavericks" will be branded for Scouting and the cowhands who roped them will be given awards at the district round-up ceremonies, to be held early in December.

The round-up is a nation-wide program, which has proved successful for several years all over America. Launched in 1946, the round-up idea achieved such gratifying results in country-wide dimensions, that it has received increasing attention each year.

For the Scouts, the round-up theme offers a chance to dramatize western lore and terminology. They use such lingo as "ranch foreman" (for leaders), "cowhand" (for Scouts), "ranch" (for Scout unit), "top hands" (boy leaders), and "mavericks" (new boys) to be lassoed and branded with badges and membership.

Many units will hold a ranch open house night, enabling mavericks and strays from all pastures to be rounded up into one corral, where cowhands lead the stock to be branded.

Each of the eight districts of the council will conduct special branding ceremonial affairs in early December, with outstanding programs presented in an unusual manner for all troops and packs of the district.

STATE TROOPERS MAKE NINE ARRESTS IN WEEK

State police of troop "F" made nine arrests, five of which were for drunk driving, during the past week. They include:

Tylon J. Brumfield, 42, route 1, Monroe; David Holloway, 27, Negro, route 1, Delhi; William Butler, 42, Negro, Delhi; Yeager Bennett, 46, Start, charged with drunk driving.

Luther H. Byrd, 42, route 1, Monroe, was also charged with drunk driving, causing property damage and leaving the scene of an accident.

Douglas S. Risher, 20, route 2, West Monroe, was charged with reckless driving, causing property damage, and personal injury.

Ed Kirkendall, 27, Negro, of Bossier City, was charged with reckless driving and causing an accident.

Claud E. Russell, 38, of Vivian, was arrested for speeding.

Faran J. Cox, 69, 4202 South Grand street, Monroe, was charged with passing a school bus while unloading school children.

GARGANTUA TO SECURE REAL SECLUSION FOR LOVEMAKING

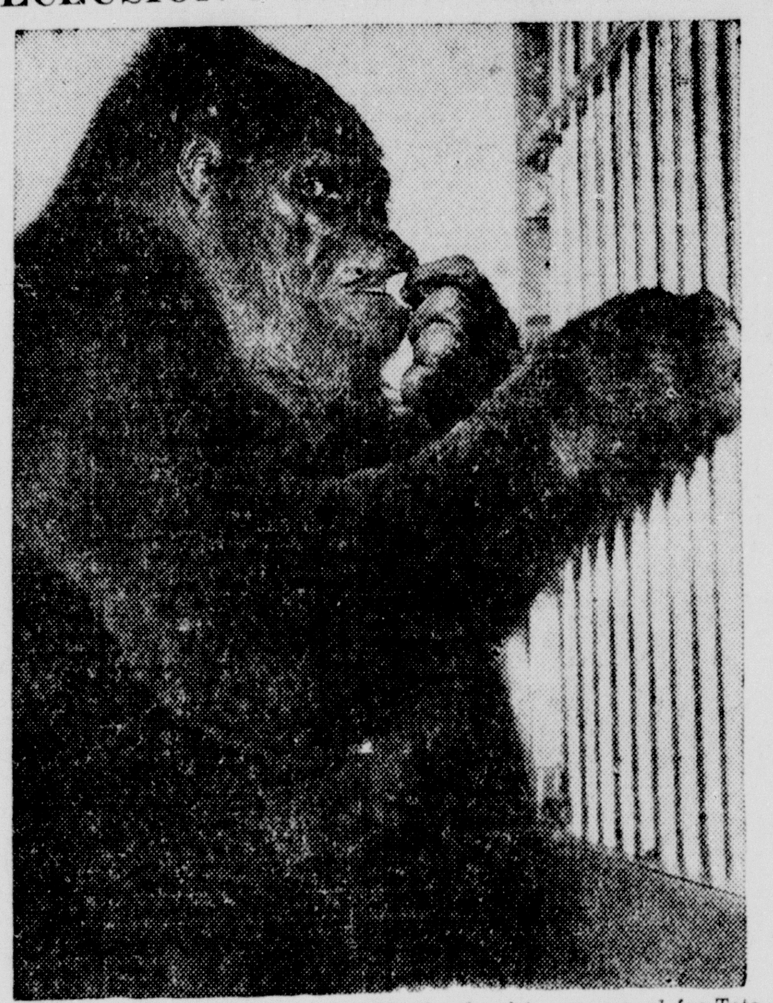

MIGHTY GORILLA resents goldfish bowl existence on road for Toto and self, so Ringling Bros and Barnum & Bailey Circus heads will build Winter dovecot for famous couple.

Although Gargantua the Great, world's most famous and ferocious gorilla, asks nothing from mankind for himself, he does demand privacy for his intimate married life with precocious Toto, his bride (to date) in name only, in their rolling steel bungalow, so prominently featured in the vast menagerie of the Ringling Bros and Barnum and Bailey Circus coming to Monroe on October 26 at the Plum Street Show Grounds, for performances at 2:15 and 8:15 p. m., with doors open at 1 and 7. Jose Tomas, keeper of the renowned gorillas, is authority for this statement.

Of course, it is impossible to cloak Gargantua's and Toto's domestic life while The Greatest Show on Earth is on the road, but the management will provide elaborate privacy for the primate stars this Fall in Winter quarters, now that building materials are available.

Spearheaded by a galaxy of new acts from abroad and by new and magnificent spectacles, all of superior quality and unprecedented cost, the 1948 performances under the world's largest big top will again delight circus going America.

IN MOVIELAND

HOLLYWOOD, Oct. 23.—(AP)—Gregory Peck, who seems to keep a level head despite his rocketing rise to stardom, tells how he does it.

Other new stars have soared as rapidly in recent years, but none has earned such a solid position in the movies. In fact, many of the stars who came up during the war years are now displaying the frailty of their popularity.

Not so Peck. The lanky La Jolla lad had his feet firmly fixed on Hollywood soil. And with good reason. He has enjoyed a succession of important pictures. Not only that, he has borne his fame gracefully.

Peck is a source of constant amazement to the Hollywood press corps. Many stars pose as self-effacing, but his modesty doesn't seem to be phony. He apparently refused to believe he is as important as producers think he is. He is never too busy to do favors or grant interviews.

Naturally, this phenomenon intrigued me. So I bearded him on the "Great Sinner" set, where he is already pretty well bearded for his role as Dostoevski. Here's his philosophy:

"If acting is an art, it is an art only as Laurence Oliver, Raimu, Ralph Richardson, Fredric March and those of similar caliber practice it. There are no pitfalls if you have a healthy respect for acting, if you keep on improving your work.

"If there are more pitfalls in the picture business than on the stage or elsewhere, it is because of the abnormal spotlighting of personalities. If you realize the wordage turned out on you is no more than part of the business, it ceases to be a pitfall.

"Another part of picture technique is projection an actor enjoys in films. On the stage you are on your own for two hours in front of an audience. In pictures if you let a scene drop in spite of retakes and direction, the cutter can switch over to the other actors for reaction.

"Just keep your mind on your work and keep some of the real actors in mind and you haven't time for pitfalls."

RURAL OVERSEAS PROGRAM ACTIVE

The Christian Rural Overseas program is spreading out in the United States among farmers who are sending produce they raise to farmers in war-stricken Europe who lack what the American donors have to offer them. This project is carried out in many states and is said to be satisfying a definite need. The state chairman for Louisiana is Rev. Irving DeBlanc of Ville Platte, past state chaplain of the Knights of Columbus; Rev. J. Stuckey of Baton Rouge is co-chairman; Mr. Whittington, Bossier City, is state treasurer, and Frank Spencer, of L. S. U., is state secretary.

It is hoped to ship from 50 to 150 carloads of produce to Europe's needy at Thanksgiving time.

Thirty parishes of Louisiana have already been organized and are active in furthering the work. East Carroll parish will be organized this week, it is stated.

Ouachita parish will soon be organized, it was assured.

The L. S. U. college of agriculture has sponsored the project for the state of Louisiana and is exerting every effort to make it a success, it is explained.

PYTHIAN GROUPS IN HALLOWEEN PARTY

Swami Santha No. 102, Nomads of Avrudaka, held a Darbar and Halloween party at Castle Hall, Monday night. At the business meeting five candidates were admitted into membership who are: P. E. Massey, Earl Bradshaw, Elbert Nettles, Mrs. Julia Nettles and Mrs. Bertha Wallace. The next big Darbar has been arranged for November 21, when there will be street work in the afternoon and supper at 6:30 p. m.

The third rank, that of Knight, was conferred on Police Chief H. T. Ward and Officer M. L. Peters at the meeting of Stonewall Lodge No. 8, Knights of Pythias, last Thursday night. There will be the regular meeting held next Thursday at 7:30 p. m.

Monroe Temple No. 1, Pythian Sisters, will meet in Castle Hall Monday at 7:30 p. m. There will be a Halloween party after the business meeting is held and all sisters and knights are invited.

El Miro Temple No. 187, Knights of Khorassan, will meet Monday night, November 1, when plans for the last ceremonial of the year on Saturday, November 6, will be formulated.

RELEASED ON BOND

Eugene L. Lancaster, Jr., 31, of 408 St. John street, was arrested by Monroe police shortly after 1 a. m. Saturday and charged with simple assault. He was released from the city jail on a $200 cash bond.

Radio Programs

NETWORK PROGRAMS

Time is eastern standard. For central standard subtract one hour, for mountain standard subtract two hours. Some local stations change hour of relay to fit local schedules. Last minute program changes cannot be included.

SUNDAY, OCTOBER 24

Afternoon

1:00—America United, Talks—nbc
News Commentary—cbs
American Almanac—abc
News Commentary—mbs
1:15—Opinion Commentary—cbs
Editor at Home—abc
News Broadcast—mbs
1:30—Chicago Roundtable—nbc
Tell It Again—cbs
Sunday Vespers—abc
Alibis, Quiz Show—mbs
2:00—First Piano Quartet—nbc
Festival of Song—cbs
Week Around World—abc
Air Force Show—mbs
2:30—University Theater—nbc
You Are There—cbs
Mr. President—abc
News: Veterans Panel—mbs
3:00—N. Y. Philharmonic—cbs
News Broadcast—abc
Music Broadcast—mbs
3:15—Future of America—abc
3:30—One Man's Family—nbc
Treasury Band—abc
Juvenile Jury—mbs
4:00—Quiz Kids, Joe Kelly—nbc
Ted Malone Talk—abc
House of Mystery—mbs
4:15—Johnny Thompson Song—abc
4:30—News; Living 1948—nbc
UN Day Program—cbs
Opera Auditions—abc
Detective Mysteries—mbs
5:00—Jane Pickens Show—nbc
Bob Q. Lewis Show—cbs
Quiet Please Drama—abc
Shadow Drama—mbs
5:30—Bob Merrill Concert—nbc
Phil Marlowe Drama—cbs
Counter Spy Drama—abc
Quick as a Flash—mbs

Evening

6:00—Catholic Radio Service—nbc
The Family Drama—cbs
News Comment—abc
Roy Rogers Show—mbs
6:15—News Summary—abc
6:30—Ozzie and Harriet—nbc
Percy Faith Concert—cbs
Greatest Story—abc
Nick Carter, Detective—mbs
7:00—Jack Benny Show—nbc
Gene Autry Show—cbs
Go for House Quiz—abc
Sherlock Holmes—mbs
7:30—Phil and Alice—nbc
Amos and Andy—cbs
Carnegie Hall Music—abc
Gabriel Heatter Show—mbs
8:00—Charlie McCarthy—nbc
Sam Spade Adventures—cbs
Stop The Music Quiz—abc
The Mediation Board—mbs
8:30—Fred Allen Comedy—nbc
Cabin B-13 Drama—cbs
It's A Living—mbs
9:00—Merry Go-Round—nbc
Helen Hayes Theater—cbs
Sunday Journal—abc
Secret Mission Drama—mbs
9:15—Hollywood Comment—abc
9:30—Album Familiar Music—nbc
Our Miss Brooks—cbs
Theater Guild Hour—abc
Hollywood Comment—mbs
9:45—Twin News Comment—mbs
10:00—Take It or Leave It—nbc
Lum and Abner—cbs
Voices of Strings—mbs
10:30—Horace Heidt Show—nbc
Strike It Rich—cbs
Commentary on Movies—abc
Starlight Moods—mbs
10:45—We Care Drama—abc
11:00—News & Variety 2 hrs.—nbc
News, Variety Dance 2 hrs.—cbs
News and Dance Band—abc
News, Dance Band 2 hrs.—mbs
12:00—Dancing Continued—abc-west

KWKH

Shreveport — 1130 Kilocycles

SUNDAY

6:00—Sunday Morning Serenade Local
6:45—Every Ready Quartet
7:00—News Local
7:15—Sacred Heart Program Local
7:30—The Baptist Hour Remote
8:30—Moods in Music Local
8:45—News Local
9:00—Voice of Prophecy Local
9:30—Church of the Air CBS
10:00—News—H. K. Smith Local
10:15—The Newsmakers CBS
10:30—Salt Lake City Tabernacle CBS
11:00—St. Mark's Episcopal Church Local
12:00—The Laymen's League Local
12:15—The Laymen's League Local
12:30—News—Business News—Music Local
12:45—Donald M. Ewing Local
1:00—Festival of Song CBS
1:30—You Are There CBS
2:00—N. Y. Philaharmonic CBS
3:30—United Nations Day Pgm. CBS
4:00—Robert Q. Lewis Show CBS
4:30—Mystery Adventure CBS
5:00—The Family Hour of Stars CBS
5:30—The Pause That Refreshes CBS
5:45—On the Air CBS
6:00—Gene Autry Show CBS
6:30—Amos 'n' Andy CBS
7:00—Adventures of Sam Spade CBS
7:30—Cabin-B-13 CBS
8:00—Helen Hayes Show CBS
8:30—Our Miss Brooks CBS
9:00—Lum 'N Abner CBS
9:30—Strike it Rich CBS
10:00—News—Logan Stewart Local
10:15—The Constant Invader Local
11:30—Lawrence Welk's Orch. CBS
11:00—News—Joe Reichman's Orch. CBS
11:30—Art Mooney's Orchestra CBS
12:00—News—Music for Dreaming Local
1:00—News Local
1:05—SINE.

KTRY

Bastrop — 730 Kilocycles

SUNDAY

7:00—Sine On
7:00—Your Community Chapel Local
7:15—Central Missionary Church Local
7:45—Jeffers Quartet Local
8:00—First Edition News Local
8:15—Assembly of God Local
8:45—Piano Melodies Local
9:00—Christian Brotherhood Hour Local
9:30—Golden Bells Quartet Local
9:45—Masters of Harmony Local
10:00—Sunday Morning Serenade Local
10:15—Five Stars of Harmony Local
10:30—Church Call Local
11:00—First Methodist Church Local
12:00—Five Gospel Writers Local
12:15—Your Business Reporter Local
12:30—Noon Extra News Local
12:45—Time For Three-Quarter Time Local
1:00—Meet The People Local
1:15—An Orchid to You Local
1:30—Sing With Bing Local
1:45—Live and Like It Local
2:00—Songs of Our Times Local
2:15—Dog Tales Local
2:30—Proudly We Hail Local
3:00—The Bandstand Local
3:30—Smilin' Ed McConnell Local
3:45—Jeffers Quartette Local
4:00—Wonder State Quartet Local
4:30—Farm Bureau Band Local
5:00—Sportsman Local
5:15—Final Edition News Local
5:30—Sine Off

POUR FOUNDATION FOR S. S. BUILDING

FERRIDAY, La., Oct. 23.—(Special)—The foundation for the new Sunday school building for the Union Church in Vidalia has been poured and work is expected to start within the next few days, according to W. J. Johnson, chairman of the board of stewards.

The building will include three classrooms, an assembly room and a kitchenette. Completion is expected within 60 days. The Rev. W. C. Mason is pastor of the church.

In a striking clock, the first stroke usually marks the exact hour.

KNOE

1230 Kilocycles

SUNDAY

6:55—News Local
7:00—Devotional Local
7:15—Rainbow Rendezvous Local
7:30—Sunrise Melody Quartet Local
7:45—Monroe Spiritual Singers Local
8:00—World News Roundup NBC
8:15—Story to Order NBC
8:30—Good News Hour Local
9:30—Christian Science Heals Local
9:45—Unsung Victory Local
10:00—News Local
10:05—Designed for Listening Local
10:30—Drew Pearson Local
10:55—News Local
11:00—First Presbyterian Church Local
12:00—Eternal Light NBC
12:30—Ave Maria Hour NBC
1:00—Silver Strings NBC
1:30—NBC University Theater NBC
2:30—Lutheran Hour Local
3:00—Quiz Kids NBC
3:30—Irving Sings Local
4:00—The Jane Pickens Show NBC
4:30—RCA Victor Show NBC
5:00—Anderson Family NBC
5:30—Ozzie and Harriet NBC
6:00—Jack Benny NBC
6:30—Phil Harris, Alice Faye NBC
7:00—News Local
7:30—Fred Allen NBC
8:00—Manhattan Merry Go Round NBC
8:30—Album of Familiar Music NBC
9:00—Take It or Leave It NBC
9:30—Horace Heidt NBC
10:00—NBC Catholic Hour NBC
10:30—Dave Garraway Show NBC
11:00—News NBC
11:05—Beasley Smith Orch. NBC
11:30—Surprise Serenade NBC
11:55—News
12:00—SINE.

KMLB

1440 Kilocycles

SUNDAY

7:00—News ABC
7:15—The Mercer Brothers Local
7:30—Christian Brotherhood Hour Local
8:00—Old-Fashioned Revival Hour Local
9:00—Church of Christ Local
9:30—Message of Israel Local
10:00—Fine Arts Quartette ABC
10:30—Radio Feature Page Local
11:00—St. Matthew's Church Local
12:00—Musical Question Box Local
12:30—National Vespers ABC
1:00—This Week Around World ABC
1:30—Baptist Crusade for Christ Local
2:00—Harrison Woods, News ABC
2:15—The Future of America ABC
2:30—Conscience Aroused ABC
3:00—Gasoline Alley Local
3:15—Teletime Local
3:30—Milton Cross Opera Album ABC
4:00—Quiet Please ABC
4:30—Counterspy ABC
5:00—Drew Pearson ABC
5:15—Monday Morning Headlines ABC
5:30—Greatest Story Ever Told ABC
6:00—Henry Wallace ABC
6:15—Yesterday, Today, Tomorrow ABC
6:30—Curt Massey Show ABC
6:55—By-Lines By Fay Local
7:00—Stop The Music ABC
8:00—Walter Winchell ABC
8:15—Louella Parsons ABC
8:30—Theatre Guild on the Air ABC
9:30—Freddy Martin Orch. Local
9:45—George Sokolsky, News ABC
10:00—News of Tomorrow ABC
10:15—Word Music ABC
10:30—Your Radio Chaplain Local
10:45—Dance Bands ABC
11:00—News ABC
11:05—Dance Bands ABC
11:55—News Summary ABC
12:00—Sine

PECAN CROP AGAIN CALLED SMALL ONE

FERRIDAY, La., Oct. 23.—(Special)—Concordia parish is falling far short of the bumper crop of pecans predicted for Texas and Mississippi, according to C. P. Seab of Vidalia, parish agent.

Growers are reporting little fruit on the trees this season and buyers report little traffic in pecans as yet. Prices are lower this year because of record crops reported elsewhere. It is expected that more pecans will be brought in for sale after cotton picking is completed.

APPRECIATION PLANNED

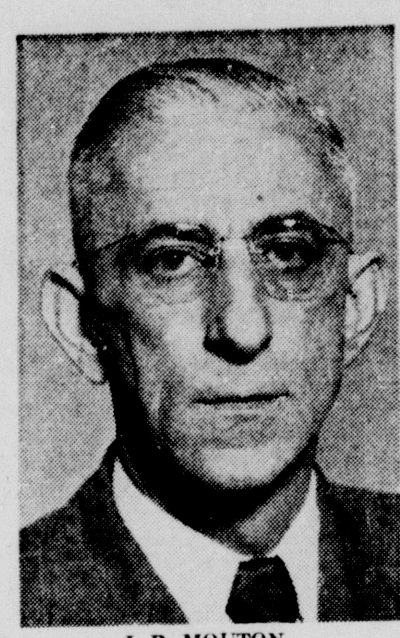

J. R. MOUTON

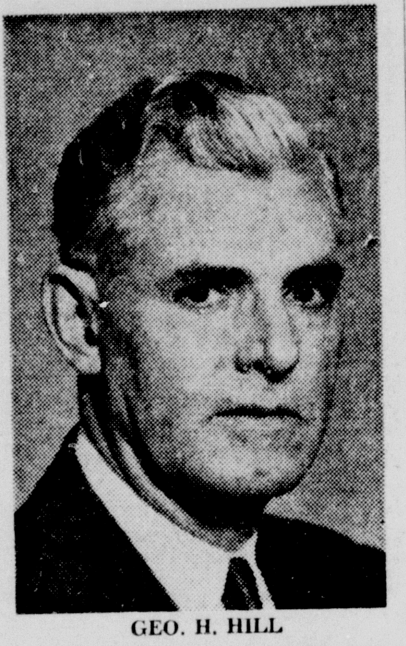

GEO. H. HILL

W. MONROYANS PROPOSE PLAN

Business Men's Association To Institute Project Wednesday

"Appreciation Days" are being planned each week as an activity of the West Monroe Business Men's Association, the first of which will be held Wednesday at 3:30 p. m. in the 200 block of Natchitoches street in that city, and awards will be made at that time.

Thirty-nine merchants who operate business establishments in West Monroe will be participants. The idea has been developed as a project for one day each week and has been promoted by J. R. Mouton, shoe dealer, and George H. Hill, manager of a West Monroe department store.

An executive committee of the Business Men's Association met last week and has been authorized to direct the series of "Appreciation Days." They are Charles P. Chisholm, chairman; Fred Bennett, Walter C. Fisher, J. M. Heard and J. R. Mouton.

The committee members state that the idea is in effect in other cities and towns and one city in Oklahoma is said to have conducted the same plan for 14 consecutive years with complete success.

Participating merchants will be as follows:

Sutton and Hochenedel, Lee's Jewelry, Larche and Dyar, Brown's Clothing Store, Stag Men's Shop, City Cafe, Hays' Ladies' Ready-To-Wear, Saxon's Barber Shop, Sanders Grocery and Market, Mouton Shoe Company, Norris Style Shop, Norris Department Stores, Inc., R. and R. Package Store, Kendall's 5 and 10 Cent Store, Jack's Cab Company, Ervin and Wall Insurance, Harper Service Station, Hatchell's, Kennedy-Bennett Drug Company, Hatchell's Food Store, Colbert Hardware and Furniture Store, Chandler's Shoe Store, Farmers' Feed and Seed Store, Trenton Appliance Company, Tyner-Petrus Company, J. F. Smith and Company, Roylea's Shoe Shop, E. and P. Store, Carey Holmes Nursery, Hogan's Grocery Store, Unique Cleaners and Laundry, Fisher's Bakery, Rialto Theater, Delta Dry Cleaners, Snyder Hardware and Furniture Company, Williams Pharmacy, McKee Radio Service Inc., Hislop Refrigeration Service and City Drug Store.

Palestine is roughly the size and shape of New Hampshire.

TURPIN TIPS

Now Is The Time . . .

To prepare your HOME for the fast approaching winter.

Contact us for an obligation-FREE estimate:

RE-ROOF -MODEL -PAINT -PAIR

ON FHA TITLE I LOAN 36 MO. TO PAY

Investigate!

"No, we don't need a plumber—we need a new roof from TURPIN LUMBER & SUPPLY COMPANY."

TURPIN LUMBER & SUPPLY CO. Monroe's most complete building supply store. WHERE LOUISVILLE MEETS DESIARD 175 Phone 176

WILMA MILES

ALL GIRL ORCHESTRA

Sponsored by Freddie Musil

Playing Nitely at NEW CLUB 80

Located One Mile East Of Rayville

DINING AND DANCING NO COVER CHARGE

Treat Yourself

"NOW AND THEN"

Monday night you can't afford to miss the funniest show this year. It's the Kiwanis hit . . .

"NOW AND THEN"

Enjoy an evening of fun, laughs, gags, and dances—bring the family. See the show with the laugh that can be heard all over town.

• FUN • LAUGHS • TUNES • SONGS

Tickets can be purchased from any Kiwanian.

Show time is 8 P. M., October 25th, at Neville High School.

RIALTO PHONE 9127

PLAYING TODAY

Good News

JUNE ALLYSON PETER LAWFORD Color by Technicolor

Also: News and Old Shell Game

STRAND PHONE 9222

PLAYING TODAY

"ROMANCE ON THE HIGH SEAS"

—WITH— JACK CARSON JANIS PAIGE DORIS DAY DON DeFORE

Also: Hot Cross Bunny

PARAMOUNT PHONE 1567

Opens 11:45 14c-51c

TODAY ONLY . . .

NO TOUGHER MAN EVER TANGLED WITH KILLERS

ANGEL in EXILE

starring JOHN CARROLL · ADELE MARA THOMAS GOMEZ · BARTON MacLANE

Added • "ODOR OF THE DAY" Color Cartoon • LATE NEWS

STARTS MONDAY!

BETTY GRABLE · DOUGLAS FAIRBANKS, Jr.

THAT Lady in Ermine

Color by TECHNICOLOR

CAPITOL PHONE 1704

AIR-CONDITIONED

Opens 11:45 Adm. 14c-36c

TODAY AND MONDAY

in CINECOLOR

Randolph SCOTT Marguerite CHAPMAN in CORONER CREEK

Also Musical — Latest News

TUESDAY—WEDNESDAY

with CORNEL WILDE LINDA DARNELL ANNE BAXTER KIRK DOUGLAS

THE WALLS OF JERICHO

DELTA PHONE 2121

Open 11:45 Adm. 14c-25c

TODAY ONLY "ALL FUN SHOW"

All Comedies Also: News

Arthritis Pain

For quick, delightfully comforting help for aches and pains of Rheumatism, Arthritis, Neuritis, Lumbago, Sciatica, or Neuralgia try ROMIND. A pleasant tasteless medicine that works through the blood. First dose usually starts alleviating pain so you can work, enjoy life and sleep more comfortably. Get ROMIND at druggist today. Quick satisfaction or money back guaranteed.

MONROE PLUM ST. GROUNDS

TUESDAY OCT. 26

THE GREATEST SHOW ON EARTH

Ringling Bros AND BARNUM & BAILEY CIRCUS

Now Greater Than Ever!

PRODUCED BY JOHN RINGLING NORTH

Staged by JOHN MURRAY ANDERSON

DESIGNED BY MILES WHITE | Choreography by Esther Junger | GENERAL DIRECTOR PAT VALDO

Supreme New Super Spectacle

"'TWAS THE NIGHT BEFORE CHRISTMAS"

Fabulous Yuletide Pageant in which Childhood's Toys Come To Life

MONTE CARLO AERIAL BALLET

60 Radiant Beauties in Rhythmic Roulette Revolves

DIXIE DASHING EQUESTRIAN RENDEZVOUS OF THE OLD SOUTH

THE CIRCUS BALL

Stag Line of Dancing High-Hatted Elephants, Gorgeous Debutantes and Chaperoning, Clown Dowagers in Rainbow-Hued Magnificence

OVERWHELMING ABUNDANCE of TERRIFIC NEW FEATURES Presented for THE FIRST TIME IN AMERICA, including

Francis BRUNN Greatest Juggler Since The Dawn of Creation

UNUS Equilibristic Wonder of the World

THE ZOEPPES, Europe's Foremost Bareback Riders, with CUCCIOLA, Midget Clown Sensation; ALBERTY, in Hair-Raising Feats Atop a Lofty Swaying Reed; TRISCO, Aerial Human Gyroscope; LOS ONAS; MIN SINGS; MANDOS SISTERS; ZAVATTAS; UGOS; CHRISTIAN'S DOGS PARADE; THE ROMANAS; ELDRIDGE'S COMICAL CHIMPANZEES on High Stilts, Roller Skates and Bicycles Built for Five; MATHIES' PERFORMING Giant BENGAL TIGERS and a HUGE HOST OF OTHERS

ROSE GOULD SENSATIONAL SOARING ★ STAR OF STARS ★ | The Alzanas In Startling New High Wire Hazards

NATAL—Man or Monkey? | 100 CLOWNS

3 Great Troupes of Somersaulting Aerial Flyers

Marvelously Educated LIBERTY HORSES, SEA LIONS, TRAINED LEOPARDS, Tobogganing POLAR BEARS & Other Amazingly Clever Animal Actors.

Mr. & Mrs. GARGANTUA The Great

Internationally-Famous GIANT GORILLAS in WORLD'S LARGEST TRAVELING MENAGERIE

Twice Daily—2:15 & 8:15—Doors Open at 1 & 7 P.M.

Seat Sale Opens Monday, Oct. 25th, at Walgreen's Drug Store.

No Phone Calls, Please.

JOY Air Conditioned Opens 9:45 Phone 1610

FIRST MONROE SHOWING

YOU'VE GOT A DATE ...with a beauty...with Judy!

JANE POWELL · WALLACE BEERY

A Date With Judy

Color by Technicolor

CARMEN MIRANDA ELIZABETH TAYLOR ROBERT STACK SCOTTY BECKETT · LEON AMES Xavier Cugat AND HIS ORCHESTRA

HIGHEST CHIEF TO VISIT HERE

J. Luther Jordan, K. T. Grand Commander, To Inspect Commandery

J. Luther Jordan, of Mansfield, grand commander of Knights Templar of Louisiana, will make his official visit to Monroe commandery Friday night, October 29.

Mr. Jordan is vice-president of the First National Bank of Mansfield and is active in civic affairs in and around DeSoto parish. He is an ardent worker in the First Baptist Church at Mansfield, where he is a member of the building committee, and for years was a member of the executive board, director of the work of the Baptist Young People's Union, and teacher in the Sunday School. He is well known in educational and conservation circles, having attained prominence in both fields prior to his entrance into banking.

Masonically he has been favored with many honors. He presided over the grand lodge F. and A. M. of Louisiana as grand master in 1942, and was a member of the committee that prepared the Handbook of Masonic Law. He is presently the chairman of the committee on history of the grand lodge. He was grand high priest of the grand chapter of Royal Arch Masons of Louisiana in 1938 and has served as one of the representatives of the grand chapter of Louisiana at the triennial conclaves of the general grand chapter held in St. Louis in 1936; in Charleston, S. C., in 1939; in Salt Lake City in 1942; in Winnipeg, Manitoba, in 1946; and in New York City early this month. At the New York conclave he was accorded the high honor of being elected to the official line of the general grand chapter which embraces more members under one head than any other Masonic order. In the Grand Council of Royal and Select Masters of Louisiana he is grand principal conductor of work, and in the regular course of events should be M. I. grand master of the grand council in 1950. At that time he will have attained a distinction granted to but few Masons—that of having presided over the grand lodge and all three of the Grand York Rite Masonic organizations. He is a member of Shreveport consistory, A. A. S. R., El Karubah Temple, A. A. O. N. M. S.; and St. Matthew Conclave No. 24, Order of the Red Cross of Constantine, having served that order as sovereign in 1947.

Mr. Jordan is known as one of the most stirring Masonic orators in the south, and the announcement of his proposed visit has aroused much enthusiasm in Monroe commandery.

Guy Gannaway, commander, has announced that Monroe commandery will open Friday night's meeting with a banquet to be served at 7:00 o'clock in the social rooms of the Masonic Temple by the ladies of Monroe Assembly of the Social Order of the Beausceant. Immediately after the banquet the commandery will be opened for the reception of the grand commander. The program for the meeting will center in the address of the grand commander.

Monroe commandery is one of the outstanding commanderies of Louisiana, having had the distinction of exemplifying the full form opening ceremony at the grand conclaves of 1947 and 1948. The grand commander's visit to Monroe, therefore, should be one of the most interesting visits of his year in office. Officers of Monroe commandery are: Guy B. Gannaway, commander; Hoke S. Usrey, generalissimo; Robert W. Cretney, captain general; John W. Griffith, senior warden; Roy W. Craig, junior warden; B. S. McRaney, (P. C.) prelate; B. M. McKoin, (P. G. C.) treasurer; Curtis B. Hair, (P. C.) recorder; Will A. Brandt, standard bearer; W. L. Huckabay, sword bearer; D. N. White, warder; Harry E. Roberts, guard; Joe A. Miller, guard; J. E. Whitaker, guard; Thomas W. Ware, sentinel.

Barney L. Mulhern of Monroe commandery is grand captain of the guard of the grand commandery. Dr. B. M. McKoin, past grand commander, presided over the grand commandery in 1943. Henry O. Hartman was grand commander in 1947.

CANA CONFERENCE WILL BE HELD

A Cana Conference will be held in St. Matthew's school from 2 to 6 p.m. today which will be conducted by Rev. Irving De Blanc, of Ville Platte, past state chaplain of the Knights of Columbus. This conference is open to married people of all ages, and of all religious denominations and the purpose is to afford a practical plan for lasting happiness in marriage.

The Catholic church regards the home built around an intelligent and consecrated marriage as the basis of all Christian society and something which holds together civilization itself.

The idea got its start about five years ago and has spread rapidly for it has been regarded so vitally essential that married couples be able to surmount difficulties that may easily destroy a happy home.

There will be questions and answers and all married people, old and young, will be cordially welcome.

ST. JOHN CHURCH TO HONOR PASTOR

Today will mark the final program of a series of five held by St. John Baptist Church (colored) to honor its pastor, Rev. M. K. Gordon, who is observing his 21st anniversary.

All church groups of the city are invited to attend the exercises today. The anniversary sermon will be delivered by Rev. Felix Thompson, Jr.

Free for Asthma

If you suffer with attacks of Asthma and choke and gasp for breath, if restful sleep is difficult because of the struggle to breathe, don't fail to send at once to the Frontier Asthma Company for a FREE trial of the FRONTIER ASTHMA MEDICINE, a preparation for temporary symptomatic relief of paroxysms of Bronchial Asthma. No matter where you live or whether you have faith in any medicine under the sun, send today for this free trial. It will cost you nothing.

Frontier Asthma Co. 469-C Frontier Bldg.
462 Niagara St. Buffalo 1, N. Y.

TO VISIT HERE

J. LUTHER JORDAN, Sr.

NURSES JUBILEE BEING ARRANGED

Will Mark Diamond Anniversary; Public Officials Urge Celebration

President Truman, ex-President Herbert Hoover and Senator Arthur H. Vandenberg, heading a committee of seventy leaders in public life, have joined with the American Nurses' Association in sponsoring the Diamond Jubilee of Nursing which will be marked by celebrations throughout the country, it is announced. The memory of Linda Richards, "America's first professional nurse," is to be especially honored during the jubilee, signalizing both the seventy-fifth anniversary of professional nursing in the United States and of Miss Richards' graduation from nursing school.

According to Pearl McIver, A. N. A. president, who announced plans for the jubilee, the celebrations will be marked by a Linda Richards' banquet in New York City on November 16. The country's foremost nursing organization, with a membership of more than 162,000 registered professional nurses, will help "to focus public attention through the jubilee on the extension and improvement of nursing service to all through the improvement of schools of nursing, economic security for all nurses, adequate licensure laws and more effective counseling and placement of both prospective students and graduate nurses," Miss McIver said.

"It is hoped that the jubilee will also effectuate the recruitment of the 40,000 additional students for approved schools of nursing desperately needed, if professional nursing needs are to be met," Miss McIver added. She said that a coast-to-coast program of activities highlighting the history and progress of nursing to the present day, and paying tribute to the 320,000 registered professional nurses of America, will be initiated during Nursing Progress Week, November 14 to 20.

Commemoration of the diamond jubilee, Nursing Progress Week and Linda Richards' Day will be nationwide in scope, according to Miss McIver. The Monroe District Nurses' Association will stage a parade, dance and exhibits depicting the origin and growth of schooled professional nursing in America.

"Ever since modern trained nursing arose in this country, 75 years ago," Miss McIver said in a statement from A. N. A. headquarters, "the profession has moved from height to height, until today the nurse is an indispensible part of American life. Her skill, courage, intelligence, loyalty, tenderness, self-sacrifice and strength of character have served the nation in peace and war. The diamond jubilee will remind us that wherever nature and man assail life, the nurse, eternal aide and colleague of the physician, is there to save it."

Today's statement by the president of the A. N. A. described her as "the Florence Nightingale of America, a great pioneer whose foresight, courage and energy made modern professional nursing possible."

Throughout the country, jubilee exhibits, publications and speeches will contrast the crude, illiterate 19th century nurse with the modern nurse trained for her profession through the study of science, nutrition, psychology, new therapies, reports on medical research and manuals on nursing care.

The diamond jubilee sponsors committee includes, in addition to President Truman, Mr. Hoover and Senator Arthur H. Vandenberg, the following members: Harold E. Stassen, Mayor William O'Dyer; Ruth Adams, R. N., nursing specialist of the Veterans Administration; Gen. Julius Ochs Adler, vice-president and general manager of "The New York Times"; Dr. Arthur W. Allen, president, Rockefeller Foundation; Adolph A. Berle, Jr.; Dr. Edward M. Bernecker, commissioner of hospitals, New York City; Mary McLeod Bethune, president-emeritus, Bethune-Cookman College; Elizabeth S. Bixler, R. N., president, Association of Collegiate Schools of Nursing; Major-General Raymond W. Bliss, surgeon general, U. S. army; Mrs. J. L. Blair Buck, president, General Federation of Women's Clubs; Rev. John J. Cavanaugh, C. S. C., University of Notre Dame; Dr. Harry Woodburn Chase, chancellor, New York University; Evans Clark, director, Twentieth Century Fund; Mrs. Alida C. Dailey, R. N., president, National Association of Colored Graduate Nurses; Norman Corwin, radio drama writer, director and producer; Mrs. Gardner Cowles, associate editor, "Look" magazine; Graham L. Davis, president, American Hospital Association; Dr. Albert W. Dent, president, Dillard University; Mary E. Delehanty, R. N., president, American Association of Industrial Nurses; Capt. Nellie Jane DeWitt, director, navy nurse corps; Clark M. Eichelberger, national director, American Association for the United Nations; Honorable Oscar R. Ewing, federal security administrator; Emerson Foote, president, Foote, Cone and Belding; Harry Emerson Fosdick, D.D.; Harvey E. Gibson, president, Manufacturers Trust Company; Honorable J. A. Krug, secretary of the interior; George Breece, mayor, City of Monroe; C. C. Bell, Jr., mayor, City of West Monroe; Ouachita Parish Medical Society, and the Chamber of Commerce.

One pre-Inca civilization in Peru, probably between 200 B. C. and 200 A. D., built stone structures as perfect in workmanship as the Egyptian pyramids.

DISTRICT AGENT VISITS CONCORDIA

FERRIDAY, La., Oct. 23.—(Special)—C. W. Davis, district county agent, is in Concordia parish on an inspection tour with C. P. Seab, of Vidalia, county agent.

He has visited several cotton plantations and war veteran farmers in the Clayton community.

Howard Davis and C. A. Crump are each buying one-half ton of breeders cotton seed of this type selected by the Concordia Parish Seed Improvement Association, it was learned.

On the farm of Alvin Howard, Davis checked results secured in grafting seedling pecans to good varieties. Howard now has eleven pecans growing and expects to have more grafted this spring.

Harvesting of cotton with mechanical pickers was observed on the Pecania plantation, operated by F. W. Campbell. Campbell is said to be following his pickers by plowing up cotton stalks and planting vetch as soon as possible.

He also has an automatic land leveler and has leveled 375 acres during the year.

There are approximately 230 different species of wild ducks and geese in the world, of which 61 are to be found in North America.

BUILDING PERMITS

Permission was granted Cecil J. Hill to add to a workshop at 203 Plum street, at a cost of $200. Day labor will be employed.

The Alex Williams estate received a permit to add to a dwelling at 410 North 13th street, at a cost of $200. Day labor will be employed.

A permit was granted to J. B. Glass to add to a residence at 205 Dixie avenue, at a cost of $200. Day labor will be used.

Z. B. Byrd received permission to erect a dwelling at 808 Rochelle avenue, at a cost of $4,500. G. V. Williams will be the contractor.

The first ring-neck pheasants were imported in 1790 by an Englishman who married the daughter of Benjamin Franklin.

This is your

PORT OF NEW ORLEANS

First in Efficiency
Second in Size in the U.S.A.
Pride and Envy of the Whole World

KILL AMENDMENT NO. 3 ON NOVEMBER 2
... and KEEP IT THAT WAY!

Passage of Amendment No. 3 would take the control of the Port out of the hands of its present non-partisan, non-political administrators and toss it back into politics. This would result in overloading Port payrolls with political deadhead jobholders, increasing the cost of operation at public expense, destroying the Port's present high efficiency, killing all the efforts of public-spirited Louisianians to build a greater port for the benefit of all Louisiana, and hurting New Orleans for generations to come.

Your Port of New Orleans is a 75 million dollar corporation, doing millions of dollars of business annually. It must compete for business with other ports. To stay in business, it must be operated with top efficiency. This business is important to all Louisiana—to farmer, laborer, business and profession alike.

Under present laws, the Port must be administered by able, experienced and successful businessmen. There has never been criticism of their actions and decisions. These men serve without pay, often at great personal sacrifice. They don't seek the jobs; they are drafted. And today the Port of New Orleans is the envy of ports in the East and the West and abroad.

Over the wharves of New Orleans last year moved more than a billion and quarter dollars in foreign trade, making it the second port in the nation and evoking the praise and envy of sister ports which once had surpassed it. This was five times the volume of 1939—the last year of political control over the Port. Yet this vast business was done with one-third the number of employees—to be exact, 812 as against 2,752 in 1939!

At the same time, your Port made a profit last year of a quarter million dollars, compared with a 1939 loss of nearly one hundred thousand dollars.

The welfare of your Port of New Orleans and the welfare of the entire State are eternally linked together, as inseparable as the prosperity of both. Whatever is done to build the Port, builds all Louisiana. What hurts the Port, hurts the entire State.

Your Port today has the confidence and well wishes of the whole world, due to its efficient, business-like, profitable and forceful operation. That confidence is attracting commerce to Louisiana and bringing great industries to our rural areas. Your Port belongs to all of Louisiana, not to the City of New Orleans alone. Its prestige, its confidence, its world-wide good will must be preserved—must not be destroyed by going back to politicalized control.

The Committee to Save the Port of New Orleans was formed by civic and business organizations after a prolonged study of the purposes and scope of Amendment No. 3. It is composed of men of all political creeds. With a combined membership of upwards of 15,000, these citizens have laid aside all personal and factional politics to help kill Amendment No. 3 for the best interests of all Louisiana. They appeal to all citizens, regardless of your political affiliations, to join them to help save the Port of New Orleans!

Join Louisiana's Civic and Business Organizations which condemn Amendment No. 3 and help keep your great port out of politics.

Kill Amendment No. 3 so that able, impartial and experienced businessmen may continue to serve the state in the management of the Port, building for your own greater prosperity.

Your Port of New Orleans is the State's greatest asset, its greatest source of taxes, its greatest industry, its greatest source of revenue, pride and prestige

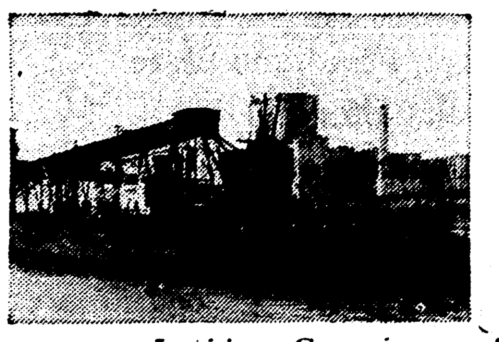

Louisiana Committee to Save the Port of New Orleans
LLOYD COBB, *Chairman*

New Orleans Association of Commerce
Exchange Club of New Orleans
Kiwanis Club of New Orleans
New Orleans Board of Trade
Propeller Club of New Orleans
New Orleans Executives Club

Louisiana State Association of Young Men's Business Clubs
Louisiana State Association of Securities Dealers
Young Men's Business Club of New Orleans
New Orleans Junior Chamber of Commerce
Mid-City Kiwanis Club of New Orleans
Export Managers Club of New Orleans

International House
Greater New Orleans, Inc
International Trade Mart
West Bank Rotary Club
Lions Club of New Orleans
Rotary Club of New Orleans

KILL AMENDMENT NO. 3

HIGHEST CHIEF TO VISIT HERE

J. Luther Jordan, K. T. Grand Commander, To Inspect Commandery

J. Luther Jordan, of Mansfield, grand commander of Knights Templar of Louisiana, will make his official visit to Monroe commandery Friday night, October 29.

Mr. Jordan is vice-president of the First National Bank of Mansfield and is active in civic affairs in and around DeSoto parish. He is an ardent worker in the First Baptist Church at Mansfield, where he is a member of the building committee, and for years was a member of the executive board, director of the work of the Baptist Young People's Union, and teacher in the Sunday School. He is well known in educational and conservation circles, having attained prominence in both fields prior to his entrance into banking.

Masonically he has been favored with many honors. He presided over the grand lodge F. and A. M. of Louisiana as grand master in 1942, and was a member of the committee that prepared the Handbook of Masonic Law. He is presently the chairman of the committee on history of the grand lodge. He was grand high priest of the grand chapter of Royal Arch Masons of Louisiana in 1938 and has served as one of the representatives of the grand chapter of Louisiana at the triennial conclaves of the general grand chapter held in St. Louis in 1936; in Charleston, S. C., in 1939; in Salt Lake City in 1942; in Winnipeg, Manitoba, in 1946; and in New York City early this month. At the New York conclave he was accorded the high honor of being elected to the official line of the general grand chapter which embraces more members under one head than any other Masonic order. In the Grand Council of Royal and Select Masters of Louisiana he is grand principal conductor of work, and in the regular course of events should be M. I. grand master of the grand council in 1950. At that time he will have attained a distinction granted to but few Masons—that of having presided over the grand lodge and all three of the Grand York Rite Masonic organizations. He is a member of Shreveport consistory, A. A. S. R., El Karubah Temple, A. A. O. N. M. S.; and St. Matthew Conclave No. 24, Order of the Red Cross of Constantine, having served that order as sovereign in 1947.

Mr. Jordan is known as one of the most stirring Masonic orators in the south, and the announcement of his proposed visit has aroused much enthusiasm in Monroe commandery.

Guy Gannaway, commander, has announced that Monroe commandery will open Friday night's meeting with a banquet to be served at 7:00 o'clock in the social rooms of the Masonic Temple by the ladies of Monroe Assembly of the Social Order of the Beausceant. Immediately after the banquet the commandery will be opened for the reception of the grand commander. The program for the meeting will center in the address of the grand commander.

Monroe commandery is one of the outstanding commanderies of Louisiana, having had the distinction of exemplifying the full form opening ceremony at the grand conclaves of 1947 and 1948. The grand commander's visit to Monroe, therefore, should be one of the most interesting visits of his year in office. Officers of Monroe commandery are: Guy B. Gannaway, commander; Hoke S. Usrey, generalissimo; Robert W. Cretney, captain general; John W. Griffith, senior warden; Roy W. Craig, junior warden; B. S. McRaney, (P. C.) prelate; B. M. McKoin, (P. G. C.) treasurer; Curtis B. Hair, (P. C.) recorder; Will A. Brandt, standard bearer; W. L. Huckabay, sword bearer; D. N. White, warder; Harry E. Roberts, guard; Joe A. Miller, guard; J. E. Whitaker, guard; Thomas W. Ware, sentinel.

Barney L. Mulhern of Monroe commandery is grand captain of the guard of the grand commandery. Dr. B. M. McKoin, past grand commander, presided over the grand commandery in 1943. Henry O. Hartman was grand commander in 1947.

CANA CONFERENCE WILL BE HELD

A Cana Conference will be held in St. Matthew's school from 2 to 6 p.m. today which will be conducted by Rev. Irving De Blanc, of Ville Platte, past state chaplain of the Knights of Columbus. This conference is open to married people of all ages, and of all religious denominations and the purpose is to afford a practical plan for lasting happiness in marriage.

The Catholic church regards the home built around an intelligent and consecrated marriage as the basis of all Christian society and something which holds together civilization itself.

The idea got its start about five years ago and has spread rapidly for it has been regarded so vitally essential that married couples be able to surmount difficulties that may easily destroy a happy home.

There will be questions and answers and all married people, old and young, will be cordially welcome.

ST. JOHN CHURCH TO HONOR PASTOR

Today will mark the final program of a series of five held by St. John Baptist Church (colored) to honor its pastor, Rev. M. K. Gordon, who is observing his 21st anniversary.

All church groups of the city are invited to attend the exercises today. The anniversary sermon will be delivered by Rev. Felix Thompson, Jr.

Free for Asthma

If you suffer with attacks of Asthma and choke and gasp for breath, if restful sleep is difficult because of the struggle to breathe, don't fail to send at once to the Frontier Asthma Company for a FREE trial of the FRONTIER ASTHMA MEDICINE, a preparation for temporary symptomatic relief of paroxysms of Bronchial Asthma. No matter where you live or whether you have faith in any medicine under the sun, send today for this free trial. It will cost you nothing.

Frontier Asthma Co. 469-C Frontier Bldg. 462 Niagara St. Buffalo 1, N. Y.

TO VISIT HERE

J. LUTHER JORDAN, Sr.

NURSES JUBILEE BEING ARRANGED

Will Mark Diamond Anniversary; Public Officials Urge Celebration

President Truman, ex-President Herbert Hoover and Senator Arthur H. Vandenberg, heading a committee of seventy leaders in public life, have joined with the American Nurses' Association in sponsoring the Diamond Jubilee of Nursing which will be marked by celebrations throughout the country, it is announced. The memory of Linda Richards, "America's first professional nurse," is to be especially honored during the jubilee, signalizing both the seventy-fifth anniversary of professional nursing in the United States and of Miss Richards' graduation from nursing school.

According to Pearl McIver, A. N. A. president, who announced plans for the jubilee, the celebrations will be marked by a Linda Richards' banquet in New York City on November 16. The country's foremost nursing organization, with a membership of more than 162,000 registered professional nurses, will help "to focus public attention through the jubilee on the extension and improvement of nursing service to all through the improvement of schools of nursing, economic security for all nurses, adequate licensure laws and more effective counseling and placement of both prospective students and graduate nurses," Miss McIver said.

"It is hoped that the jubilee will also effectuate the recruitment of the 40,000 additional students for approved schools of nursing desperately needed, if professional nursing needs are to be met," Miss McIver added. She said that a coast-to-coast program of activities highlighting the history and progress of nursing to the present day, and paying tribute to the 320,000 registered professional nurses of America, will be initiated during Nursing Progress Week, November 14 to 20.

Commemoration of the diamond jubilee, Nursing Progress Week and Linda Richards' Day will be nationwide in scope, according to Miss McIver. The Monroe District Nurses' Association will stage a parade, dance and exhibits depicting the origin and growth of schooled professional nursing in America.

"Ever since modern trained nursing arose in this country, 75 years ago," Miss McIver said in a statement from A. N. A. headquarters, "the profession has moved from height to height, until today the nurse is an indispensible part of American life. Her skill, courage, intelligence, loyalty, tenderness, self-sacrifice and strength of character have served the nation in peace and war. The diamond jubilee will remind us that wherever nature and man assail life, the nurse, eternal aide and colleague of the physician, is there to save it."

Today's statement by the president of the A. N. A. described her as "the Florence Nightingale of America, a great pioneer whose foresight, courage and energy made modern professional nursing possible."

Throughout the country, jubilee exhibits, publications and speeches will contrast the crude, illiterate 19th century nurse with the modern nurse trained for her profession through the study of science, nutrition, psychology, new therapies, reports on medical research and manuals on nursing care.

The diamond jubilee sponsors committee includes, in addition to President Truman, Mr. Hoover and Senator Arthur H. Vandenberg, the following members: Harold E. Stassen, Mayor William O'Dyer; Ruth Adams, R. N., nursing specialist of the Veterans Administration; Gen. Julius Ochs Adler, vice-president and general manager of "The New York Times"; Dr. Arthur W. Allen, president, Rockefeller Foundation; Adolph A. Berle, Jr.; Dr. Edward M. Bernecker, commissioner of hospitals, New York City; Mary McLeod Bethune, president-emeritus, Bethune-Cookman College; Elizabeth S. Bixler, R. N., president, Association of Collegiate Schools of Nursing; Major-General Raymond W. Bliss, surgeon general, U. S. army; Mrs. J. L. Blair Buck, president, General Federation of Women's Clubs; Rev. John J. Cavanaugh, C. S. C., University of Notre Dame; Dr. Harry Woodburn Chase, chancellor, New York University; Evans Clark, director, Twentieth Century Fund; Mrs. Alida C. Dailey, R. N., president, National Association of Colored Graduate Nurses; Norman Corwin, radio drama writer, director and producer; Mrs. Gardner Cowles, associate editor, "Look" magazine; Graham L. Davis, president, American Hospital Association; Dr. Albert W. Dent, president, Dillard University; Mary E. Delehanty, R. N., president, American Association of Industrial Nurses; Capt. Nellie Jane DeWitt, director, navy nurse corps; Clark M. Eichelberger, national director, American Association for the United Nations; Honorable Oscar R. Ewing, federal security administrator; Emerson Foote, president, Foote, Cone and Belding; Harry Emerson Fosdick, D.D.; Harvey E. Gibson, president, Manufacturers Trust Company; Honorable J. A. Krug, secretary of the interior; George Breece, mayor, City of Monroe; C. C. Bell, Jr., mayor, City of West Monroe; Ouachita Parish Medical Society, and the Chamber of Commerce.

One pre-Inca civilization in Peru, probably between 200 B. C. and 200 A. D., built stone structures as perfect in workmanship as the Egyptian pyramids.

DISTRICT AGENT VISITS CONCORDIA

FERRIDAY, La., Oct. 23.—(Special)—C. W. Davis, district county agent, is in Concordia parish on an inspection tour with C. P. Seab, of Vidalia, county agent.

He has visited several cotton plantations and war veteran farmers in the Clayton community.

Howard Davis and C. A. Crump are each buying one-half ton of breeders cotton seed of this type selected by the Concordia Parish Seed Improvement Association, it was learned.

On the farm of Alvin Howard, Davis checked results secured in grafting seedling pecans to good varieties. Howard now has eleven pecans growing and expects to have more grafted this spring.

Harvesting of cotton with mechanical pickers was observed on the Pecania plantation, operated by F. W. Campbell. Campbell is said to be following his pickers by plowing up cotton stalks and planting vetch as soon as possible.

He also has an automatic land leveler and has leveled 375 acres during the year.

There are approximately 230 different species of wild ducks and geese in the world, of which 61 are to be found in North America.

BUILDING PERMITS

Permission was granted Cecil J. Hill to add to a workshop at 203 Plum street, at a cost of $200. Day labor will be employed.

The Alex Williams estate received a permit to add to a dwelling at 410 North 13th street, at a cost of $200. Day labor will be employed.

A permit was granted to J. B. Glass to add to a residence at 205 Dixie avenue, at a cost of $200. Day labor will be used.

Z. B. Byrd received permission to erect a dwelling at 808 Rochelle avenue, at a cost of $4,500. G. V. Williams will be the contractor.

The first ring-neck pheasants were imported in 1790 by an Englishman who married the daughter of Benjamin Franklin.

This is your

PORT OF NEW ORLEANS

First in Efficiency
Second in Size in the U.S.A.
Pride and Envy of the Whole World

KILL AMENDMENT NO. 3 ON NOVEMBER 2 ...and KEEP IT THAT WAY!

Passage of Amendment No. 3 would take the control of the Port out of the hands of its present non-partisan, non-political administrators and toss it back into politics. This would result in overloading Port payrolls with political deadhead jobholders, increasing the cost of operation at public expense, destroying the Port's present high efficiency, killing all the efforts of public-spirited Louisianians to build a greater port for the benefit of all Louisiana, and hurting New Orleans for generations to come.

Your Port of New Orleans is a 75 million dollar corporation, doing millions of dollars of business annually. It must compete for business with other ports. To stay in business, it must be operated with top efficiency. This business is important to all Louisiana—to farmer, laborer, business and profession alike.

Under present laws, the Port must be administered by able, experienced and successful businessmen. There has never been criticism of their actions and decisions. These men serve without pay, often at great personal sacrifice. They don't seek the jobs; they are drafted. And today the Port of New Orleans is the envy of ports in the East and the West and abroad.

Over the wharves of New Orleans last year moved more than a billion and quarter dollars in foreign trade, making it the second port in the nation and evoking the praise and envy of sister ports which once had surpassed it. This was five times the volume of 1939—the last year of political control over the Port. Yet this vast business was done with one-third the number of employees—to be exact, 812 as against 2,752 in 1939!

At the same time, your Port made a profit last year of a quarter million dollars, compared with a 1939 loss of nearly one hundred thousand dollars.

The welfare of your Port of New Orleans and the welfare of the entire State are eternally linked together, as inseparable as the prosperity of both. Whatever is done to build the Port, builds all Louisiana. What hurts the Port, hurts the entire State.

Your Port today has the confidence and well wishes of the whole world, due to its efficient, business-like, profitable and forceful operation. That confidence is attracting commerce to Louisiana and bringing great industries to our rural areas. Your Port belongs to all of Louisiana, not to the City of New Orleans alone. Its prestige, its confidence, its world-wide good will must be preserved—must not be destroyed by going back to politicalized control.

The Committee to Save the Port of New Orleans was formed by civic and business organizations after a prolonged study of the purposes and scope of Amendment No. 3. It is composed of men of all political creeds. With a combined membership of upwards of 15,000, these citizens have laid aside all personal and factional politics to help kill Amendment No. 3 for the best interests of all Louisiana. They appeal to all citizens, regardless of your political affiliations, to join them to help save the Port of New Orleans!

Join Louisiana's Civic and Business Organizations which condemn Amendment No. 3 and help keep your great port out of politics.

Kill Amendment No. 3 so that able, impartial and experienced businessmen may continue to serve the state in the management of the Port, building for your own greater prosperity.

Your Port of New Orleans is the State's greatest asset, its greatest source of taxes, its greatest industry, its greatest source of revenue, pride and prestige

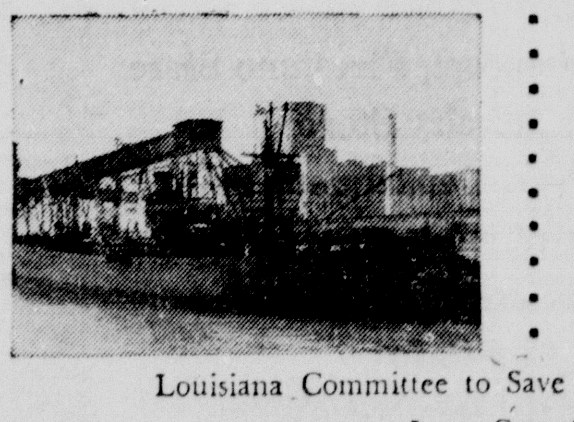

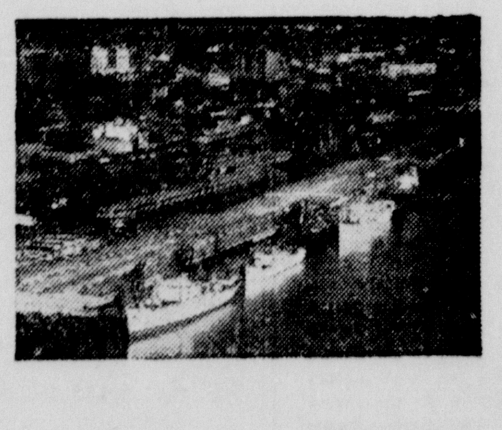

Louisiana Committee to Save the Port of New Orleans

LLOYD COBB, *Chairman*

New Orleans Association of Commerce
Exchange Club of New Orleans
Kiwanis Club of New Orleans
New Orleans Board of Trade
Propeller Club of New Orleans
New Orleans Executives Club

Louisiana State Association of Young Men's Business Clubs
Louisiana State Association of Securities Dealers
Young Men's Business Club of New Orleans
New Orleans Junior Chamber of Commerce
Mid-City Kiwanis Club of New Orleans
Export Managers Club of New Orleans

International House
Greater New Orleans, Inc
International Trade Mart
West Bank Rotary Club
Lions Club of New Orleans
Rotary Club of New Orleans

KILL AMENDMENT NO. 3

CHURCH WOMEN TO AID YOUTH

War Sufferers In Europe To Get Assistance Through Council

The Twin City Council of Church Women through its committee on Christian world relations, is securing the cooperation of the schools and churches of the Twin Cities in developing its 1948 project of "Pack-a-Towel" for a teen-ager in observance of World Community Day. The council stresses the fact that no group in Asia or Europe has suffered more—physically and spiritually—than the young people. The stabilizing influences of home, community, church and school have been denied them. Yet in their hearts is the same zest for life, the same love of fun and gaiety, the same dreams for tomorrow, that are present in the youth of America. So the Twin City Council of Church Women, through the United Council, proposes that gifts be sent to these boys and girls—gifts to pep up their youthful spirits and let them know that the Christian women in America appreciate their dreams and problems, and wholeheartedly respond to their needs.

Christian women have responded to calls in the past. In 1945 a million diapers and thousands of layettes were sent abroad through the United Council of Church Women. In 1946 half a million "Kiddie Kits" were sent for children under five years of age. In 1947 half a million "Boxes and Bundles" for children six to 12 years of age were packed and mailed, and now in 1948 help is asked for the teen-ager, the boy or girl between 14 and 21 years of age. The "Pack-a-Towel" project is one in which we may all take part, individually or through the local churches and schools, according to Mrs. D. C. Metcalf, chairman of the committee on Christian world relations. Here is how "Pack-a-Towel" is handled:

Secure a pretty 22-inch bath towel and pack is with an outfit for a boy or girl of teen-age in a displaced persons' camp. Include in the towel warm material for a dress or pants. sewing things, soap, comb, stockings, socks, hankies, writing materials, etc. The small articles should be put inside a wash cloth, then rolled inside the towel, flapping one end over the pile and the edges firmly pinned with a dozen assorted safety pins. Pin firmly a piece of cloth marked in large crayon letters B (boy) or G (girl). Include a friendly note with your name and address. Send the package prepaid to the Church World Service Center, 510 South Elm avenue, Webster Groves 19, Mo.

"Responsibility" is a word which every Christian must learn to use more actively in his vocabulary, according to Mrs. Metcalf, and then to transmit the word into the deed. That is what World Community Day observances can do for each individual and community.

"Peace Is My Responsibility" is the theme for this year's observance of World Community Day, November 5, and the program planned underscores five special emphases and offers helps in making them a reality: Brotherhood, human rights, civil rights, economic justice, and mobilization of women for lasting peace.

As the special United Nations Week draws to a close, the Twin City Council of Church Women urges all Christians to have faith in the United Nations and to support its work for peace and child welfare—to work together so that children the world over will be able to have peace to live their lives in freedom from fear and want.

DR. C. P. GRAY, JR., PRES. MEN'S GROUP

Methodist men met in the annex of the First Methodist Church in Monroe Friday night and were served a bountiful meal by Circle No. 11 of the W. S. C. S. As it concluded the year's work. President Lewis Gannaway reported the achievements made by this group for the past year. Following this report the nominating committee listed the names they had determined upon for officers of the coming year, and these were unanimously elected by acclamation, being headed by Dr. C. P. Gray, Jr., president.

Other officers are: vice-president, J. C. Wallace; treasurer, A. D. Williams; secretary, R. W. Germany.

Rev. W. H. Giles, district superintendent, expressed his appreciation of the work of the past year and stated that he plans to have groups of similar nature in his district meet shortly when he will suggest some projects that they by right should be approved not by any one club but rather by the district.

The meeting was dismissed in the usual manner.

ORDER TODAY

CIGARETTES

$1.47 PER CARTON

CHESTERFIELD
CAMELS
LUCKY STRIKE
PHILLIP MORRIS
OLD GOLD
PALL MALL
RALEIGH
TAREYTON

OTHER POPULAR BRANDS
Add 8c per Carton for Shipping and Handling Zone 6
Write to Us for Price on All Premium Brands
You'll Be Surprised at the Saving
Minimum Order Six Cartons
The Larger Your Order the More You Save

Zone	6 to 20 Cartons
1 & 2	$1.47 plus 4c per Carton
3	1.47 plus 5c per Carton
4	1.47 plus 6c per Carton
5	1.47 plus 7c per Carton
6	1.47 plus 8c per Carton
7	1.47 plus 9c per Carton
8	1.47 plus 10c per Carton

Zone	25 to 100 Cartons
1 & 2	$1.47 plus 3c per Carton
3	1.47 plus 4c per Carton
4	1.47 plus 5c per Carton
5	1.47 plus 6c per Carton
6	1.47 plus 7c per Carton
7	1.47 plus 8c per Carton
8	1.47 plus 9c per Carton

SEND CHECK or MONEY ORDER only
DELIVERY GUARANTEED

Popular Mail Service
Dept. 312
P. O. BOX 1968
WILMINGTON, DEL.

SNAKE KILLER

Arthur Humble (above) holds two five feet-eight inch snakes which he killed during a hunting trip at Lafourche swamp Friday. Humble was two steps from the snakes when he saw them lying close together slightly coiled up. He stepped back and shot them both with one shot from his 410 gauge shot gun. Their bodies were brought back to Monroe across the hood of Humbles automobile where several hundred people viewed the kill with amazement.

(Staff Photo by L. C. Noland, Jr.)

VOLUNTEERS IN ARMY ESSENTIAL

Despite Selective Service More Men Are Needed To Enlist

The U. S. army will continue to put heavy emphasis on the recruiting of volunteers despite selective service, Lt. Richard Duke, public information officer, announces. The army is making a special drive to increase its three-year enlistments.

"A great many people," Lieutenant Duke explained, "misunderstand the purpose of the draft law. It is designed solely to fill up the ranks with men who cannot be obtained by the volunteer recruiting method.

"The fact is, a larger army means a need for additional leaders. We would like to draw those leaders from among men who have decided to make the army their life work."

Lieutenant Duke said that it was his opinion that many draftees would sign up for the full three-year enlistment once they had discovered the benefits of an army career.

"Many young men who will be drafted," Lieutenant Duke said, "are uncertain what sort of profession they want to follow. The army is going to make a real effort to sell them on a military career. We are going to try to show them, for one thing, that few professions offer the educational opportunities that the military does."

For example, Lieutenant Duke added, the army has the largest educational program in the world—the United States Armed Forces Institute. USAFI offers more than 450 courses in elementary, high school, vocational, technical, and college fields.

"During the past five years," Lieutenant Duke said, "750,000 service men and service women received high school diplomas through the program. In addition, 2,500,000 received academic credit for courses taken under the auspices of the armed forces."

To help evaluate the studies of the soldiers, Lieutenant Duke said, the army, in cooperation with the American Council on Education, has set up special testing and accreditation services, which are recognized by almost every state education department and institution of higher learning.

USAFI was established during World War II, Lieutenant Duke said. The program proved an instant success. Approximately 10,000 new members are added each month. Its study halls are barracks, transports, tents, dayrooms, libraries, and education centers from Tokyo to Berlin.

"What this program means," Lieutenant Duke explained, "is that young men who, for one reason or another find it impossible to continue their education in civilian life, can improve their minds through study and at the same time learn the profession of soldiering."

Lieutenant Duke said complete information about the army educational plan can be obtained from the recruiting office, located at 101 North Grand street, Monroe, La.

WEEK OF PRAYER TO BE OBSERVED

The Woman's Society of Christian Service of the First Methodist Church will observe its annual week of prayer and self-denial.

Two services will be held: (1) At 9:30 a.m. Wednesday, October 27, there will be a service of meditation for a quiet day. (2) At 2:30 p.m. Thursday, October 28, will be a program meeting channeling information regarding centers of work at home and abroad which will receive the week of prayer offering this year.

All women are requested on each day of the week to offer a special prayer for each of these institutions supported by the Methodist Church.

WEST MONROE MERCHANTS WILL HOLD

APPRECIATION DAY

EVERY WEDNESDAY

BEGINNING WEDNESDAY, OCTOBER 27—3:30 P. M.

IN 200 BLOCK NATCHITOCHES STREET

MORE THAN 40 LEADING WEST MONROE MERCHANTS PARTICIPATING!

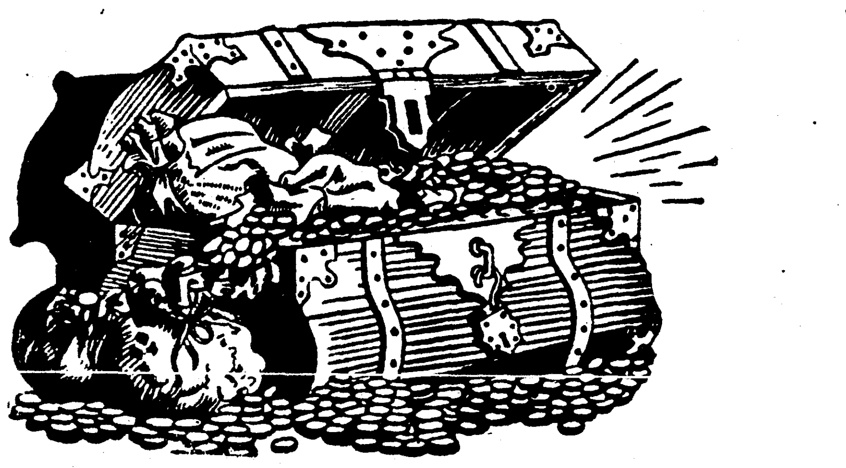

Owned, Controlled and Sponsored Exclusively in the Twin Cities Trade Area by Retail Merchant Members of the West Monroe Business Men's Association, Inc.

CAN YOU USE

$10.00 ? — $50.00 ? — $100.00 ? — $500.00 ?

IF SO, BE THERE!!

CONTACT ANY MERCHANT LISTED HERE. THEY WILL GLADLY EXPLAIN HOW THIS NATION-WIDE EVENT WORKS. SHOP WITH THE MERCHANTS DISPLAYING THIS EMBLEM (APPRECIATION DAY MERCHANT) YOUR PURCHASES WILL WORK MIRACLES FOR YOU.

REGARDLESS OF WEATHER CONDITIONS OR OTHER CIRCUMSTANCES, THIS EVENT WILL BE HELD EVERY WEDNESDAY AT 3:30 P. M. IN WEST MONROE.

THE APPRECIATION DAYS ARE SPONSORED BY THE FOLLOWING WEST MONROE FIRMS AS A MEANS OF STIMULATING TRADE IN WEST MONROE:

Sutton & Hochenedel, Firestone Store
Lee's Jewelry Store
Larche & Dyar, Department Store
Brown's Clothing Store
Stag Men's Shop
City Cafe
Hays' Ladies' Ready-to-Wear
Saxon's Barber Shop
Sanders' Grocery & Market
Mouton Shoe Store
Norris Style Shop
Norris Department Stores, Inc.
R & R Package Store

Kendall's 5c & 10c Store
Jack's Cab Co.
Ervin & Wall Insurance Agency
Harper Service Station
Hatchell's
Kennedy-Bennett Drug Co.
Hatchell's Food Store
Colbert Hardware & Furniture Store
Chandler's Shoe Store
Farmers' Feed & Seed Store
Trenton Appliance Co.
Tyner-Petrus Co.
Joe F. Smith & Co.

Roylea's Shoe Shop
E & P Store
Carey Holmes, Nursery
Hogan's Grocery
Unique Cleaners & Laundry
Fisher's Bakery
Rialto Theatre
Delta Dry Cleaners
Snyder's Hardware & Furniture Co.
Williams Pharmacy
McKee Radio Service, Inc.
Hislop Refrigeration Service
City Drug Store

CHURCH WOMEN TO AID YOUTH

War Sufferers In Europe To Get Assistance Through Council

The Twin City Council of Church Women through its committee on Christian world relations, is securing the cooperation of the schools and churches of the Twin Cities in developing its 1948 project of "Pack-a-Towel" for a teen-ager in observance of World Community Day. The council stresses the fact that no group in Asia or Europe has suffered more—physically and spiritually—than the young people. The stabilizing influences of home, community, church and school have been denied them. Yet in their hearts is the same zest for life, the same love of fun and gaiety, the same dreams for tomorrow, that are present in the youth of America. So the Twin City Council of Church Women, through the United Council, proposes that gifts be sent to these boys and girls—gifts to pep up their youthful spirits and let them know that the Christian women in America appreciate their dreams and problems, and wholeheartedly respond to their needs.

Christian women have responded to calls in the past. In 1945 a million diapers and thousands of layettes were sent abroad through the United Council of Church Women. In 1946 half a million "Kiddie Kits" were sent for children under five years of age. In 1947 half a million "Boxes and Bundles" for children six to 12 years of age were packed and mailed, and now in 1948 help is asked for the teen-ager, the boy or girl between 14 and 21 years of age. The "Pack-a-Towel" project is one in which we may all take part, individually or through the local churches and schools, according to Mrs. D. C. Metcalf, chairman of the committee on Christian world relations. Here is how "Pack-a-Towel" is handled:

Secure a pretty 22-inch bath towel and pack is with an outfit for a boy or girl of teen-age in a displaced persons' camp. Include in the towel warm material for a dress or pants, sewing things, soap, comb, stockings, socks, hankies, writing materials, etc. The small articles should be put inside a wash cloth, then rolled inside the towel, flapping one end over the pile and the edges firmly pinned with a dozen assorted safety pins. Pin firmly a piece of cloth marked in large crayon letters B (boy) or G (girl). Include a friendly note with your name and address. Send the package prepaid to the Church World Service Center, 510 South Elm avenue, Webster Groves 19, Mo.

"Responsibility" is a word which every Christian must learn to use more actively in his vocabulary, according to Mrs. Metcalf, and then to transmit the word into the deed. That is what World Community Day observances can do for each individual and community.

"Peace Is My Responsibility" is the theme for this year's observance of World Community Day, November 5, and the program planned underscores five special emphases and offers helps in making them a reality: Brotherhood, human rights, civil rights, economic justice, and mobilization of women for lasting peace.

As the special United Nations Week draws to a close, the Twin City Council of Church Women urges all Christions to have faith in the United Nations and to support its work for peace and child welfare—to work together so that children the world over will be able to have peace to live their lives in freedom from fear and want.

DR. C. P. GRAY, JR., PRES. MEN'S GROUP

Methodist men met in the annex of the First Methodist Church in Monroe Friday night and were served a bountiful meal by Circle No. 11 of the W. S. C. S. As it concluded the year's work, President Lewis Gannaway reported the achievements made by this group for the past year. Following this report the nominating committee listed the names they had determined upon for officers of the coming year, and these were unanimously elected by acclamation, being headed by Dr. C. P. Gray, Jr., president.

Other officers are: vice-president, J. C. Wallace; treasurer, A. D. Williams; secretary, R. W. Germany.

Rev. W. H. Giles, district superintendent, expressed his appreciation of the work of the past year and stated that he plans to have groups of similar nature in his district meet shortly when he will suggest some projects that they by right should be approved not by any one club but rather by the district.

The meeting was dismissed in the usual manner.

ORDER TODAY
CIGARETTES
$1.47 PER CARTON
CHESTERFIELD
CAMELS
LUCKY STRIKE
PHILLIP MORRIS
OLD GOLD
PALL MALL
RALEIGH
TAREYTON
OTHER POPULAR BRANDS
Add 8c per Carton for Shipping and Handling Zone 6
Write to Us for Price on All Premium Brands
You'll Be Surprised at the Saving
Minimum Order Six Cartons
The Larger Your Order the More You Save

Zone	6 to 20 Cartons
1 & 2	$1.47 plus 4c per Carton
3	1.47 plus 5c per Carton
4	1.47 plus 6c per Carton
5	1.47 plus 7c per Carton
6	1.47 plus 8c per Carton
7	1.47 plus 9c per Carton
8	1.47 plus 10c per Carton

Zone	25 to 100 Cartons
1 & 2	$1.47 plus 3c per Carton
3	1.47 plus 4c per Carton
4	1.47 plus 5c per Carton
5	1.47 plus 6c per Carton
6	1.47 plus 7c per Carton
7	1.47 plus 8c per Carton
8	1.47 plus 9c per Carton

SEND CHECK or MONEY ORDER only
DELIVERY GUARANTEED
Popular Mail Service
Dept. 312
P. O. BOX 1968
WILMINGTON, DEL.

SNAKE KILLER

Arthur Humble (above) holds two five feet-eight inch snakes which he killed during a hunting trip at Lafourche swamp Friday. Humble was two steps from the snakes when he saw them lying close together slightly coiled up. He stepped back and shot them both with one shot from his 410 gauge shot gun. Their bodies were brought back to Monroe across the hood of Humbles automobile where several hundred people viewed the kill with amazement.
(Staff Photo by L. C. Noland, Jr.)

VOLUNTEERS IN ARMY ESSENTIAL

Despite Selective Service More Men Are Needed To Enlist

The U. S. army will continue to put heavy emphasis on the recruiting of volunteers despite selective service, Lt. Richard Duke, public information officer, announces. The army is making a special drive to increase its three-year enlistments.

"A great many people," Lieutenant Duke explained, "misunderstand the purpose of the draft law. It is designed solely to fill up the ranks with men who cannot be obtained by the volunteer recruiting method.

"The fact is, a larger army means a need for additional leaders. We would like to draw those leaders from among men who have decided to make the army their life work."

Lieutenant Duke said that it was his opinion that many draftees would sign up for the full three-year enlistment once they had discovered the benefits of an army career.

"Many young men who will be drafted," Lieutenant Duke said, "are uncertain what sort of profession they want to follow. The army is going to make a real effort to sell them on a military career. We are going to try to show them, for one thing, that few professions offer the educational opportunities that the military does."

For example, Lieutenant Duke added, the army has the largest educational program in the world—the United States Armed Forces Institute. USAFI offers more than 450 courses in elementary, high school, vocational, technical, and college fields.

"During the past five years," Lieutenant Duke said, "750,000 service men and service women received high school diplomas through the program. In addition, 2,500,000 received academic credit for courses taken under the auspices of the armed forces."

To help evaluate the studies of the soldiers, Lieutenant Duke said, the army, in cooperation with the American Council on Education, has set up special testing and accreditation services, which are recognized by almost every state education department and institution of higher learning.

USAFI was established during World War II, Lieutenant Duke said. The program proved an instant success. Approximately 10,000 new members are added each month. Its study halls are barracks, transports, tents, dayrooms, libraries, and education centers from Tokyo to Berlin.

"What this program means," Lieutenant Duke explained, "is that young men who, for one reason or another find it impossible to continue their education in civilian life, can improve their minds through study and at the same time learn the profession of soldiering."

Lieutenant Duke said complete information about the army educational plan can be obtained from the recruiting office, located at 101 North Grand street, Monroe, La.

WEEK OF PRAYER TO BE OBSERVED

The Woman's Society of Christian Service of the First Methodist Church will observe its annual week of prayer and self-denial.

Two services will be held: (1) At 9:30 a.m. Wednesday, October 27, there will be a service of meditation for a quiet day. (2) At 2:30 p.m. Thursday, October 28, will be a program meeting channeling information regarding centers of work at home and abroad which will receive the week of prayer offering this year.

All women are requested on each day of the week to offer a special prayer for each of these institutions supported by the Methodist Church.

WEST MONROE MERCHANTS
WILL HOLD
APPRECIATION DAY
EVERY WEDNESDAY
BEGINNING WEDNESDAY, OCTOBER 27—3:30 P. M.
IN 200 BLOCK NATCHITOCHES STREET

MORE THAN 40 LEADING WEST MONROE MERCHANTS PARTICIPATING!

Owned, Controlled and Sponsored Exclusively in the Twin Cities Trade Area by Retail Merchant Members of the West Monroe Business Men's Association, Inc.

CAN YOU USE
$10.00 ? — $50.00 ? — $100.00 ? — $500.00 ?
IF SO, BE THERE!!

CONTACT ANY MERCHANT LISTED HERE. THEY WILL GLADLY EXPLAIN HOW THIS NATION-WIDE EVENT WORKS. SHOP WITH THE MERCHANTS DISPLAYING THIS EMBLEM [APPRECIATION DAY MERCHANT] YOUR PURCHASES WILL WORK MIRACLES FOR YOU.

REGARDLESS OF WEATHER CONDITIONS OR OTHER CIRCUMSTANCES, THIS EVENT WILL BE HELD EVERY WEDNESDAY AT 3:30 P. M. IN WEST MONROE.

THE APPRECIATION DAYS ARE SPONSORED BY THE FOLLOWING WEST MONROE FIRMS AS A MEANS OF STIMULATING TRADE IN WEST MONROE:

Sutton & Hochenedel, Firestone Store
Lee's Jewelry Store
Larche & Dyar, Department Store
Brown's Clothing Store
Stag Men's Shop
City Cafe
Hays' Ladies' Ready-to-Wear
Saxon's Barber Shop
Sanders' Grocery & Market
Mouton Shoe Store
Norris Style Shop
Norris Department Stores, Inc.
R & R Package Store
Kendall's 5c & 10c Store
Jack's Cab Co.
Ervin & Wall Insurance Agency
Harper Service Station
Hatchell's
Kennedy-Bennett Drug Co.
Hatchell's Food Store
Colbert Hardware & Furniture Store
Chandler's Shoe Store
Farmers' Feed & Seed Store
Trenton Appliance Co.
Tyner-Petrus Co.
Joe F. Smith & Co.
Roylea's Shoe Shop
E & P Store
Carey Holmes, Nursery
Hogan's Grocery
Unique Cleaners & Laundry
Fisher's Bakery
Rialto Theatre
Delta Dry Cleaners
Snyder's Hardware & Furniture Co.
Williams Pharmacy
McKee Radio Service, Inc.
Hislop Refrigeration Service
City Drug Store

23 Leading Comics

Monroe Morning World

23 Leading Comics

SUNDAY, OCTOBER 24, 1943

23 Leading Comics

Monroe Morning World

23 Leading Comics

SUNDAY, OCTOBER 24, 1943

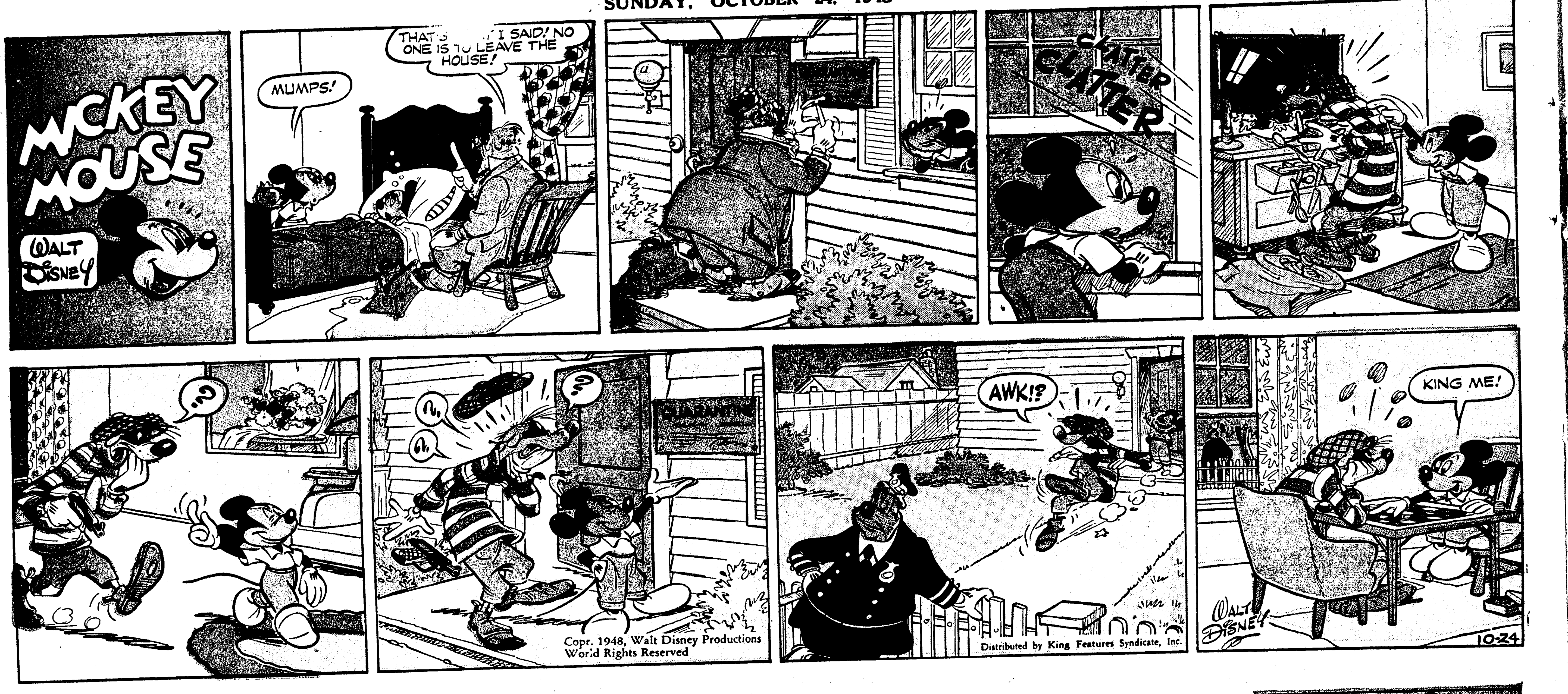
MICKEY MOUSE
WALT DISNEY
MUMPS!
NO ONE IS TO LEAVE THE HOUSE!
CLATTER
CLATTER
!!
?
?
AWK!?
KING ME!
Copr. 1948, Walt Disney Productions
World Rights Reserved
Distributed by King Features Syndicate, Inc.
WALT DISNEY
10-24

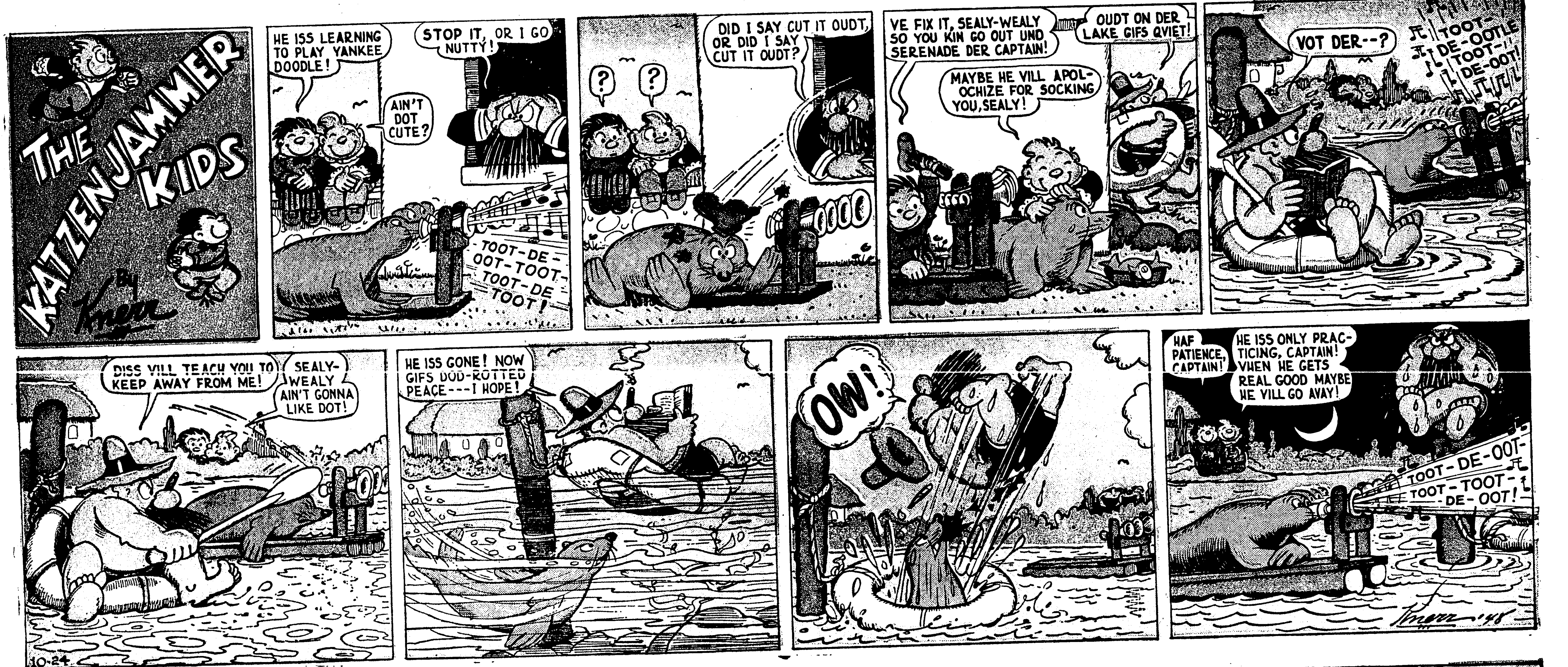
THE KATZENJAMMER KIDS
BY Knerr
HE ISS LEARNING TO PLAY YANKEE DOODLE!
STOP IT, OR I GO NUTTY!
AIN'T DOT CUTE?
TOOT-DE-OOT-TOOT-TOOT-DE TOOT!
DID I SAY CUT IT OUDT, OR DID I SAY CUT IT OUDT?
? ?
VE FIX IT, SEALY-WEALY SO YOU KIN GO OUT UND SERENADE DER CAPTAIN!
OUDT ON DER LAKE GIFS QVIET!
MAYBE HE VILL APOLOCHIZE FOR SOCKING YOU, SEALY!
VOT DER--?
TOOT-DE-OOTLE TOOT-DE-OOT!
DISS VILL TEACH YOU TO KEEP AWAY FROM ME!
SEALY-WEALY AIN'T GONNA LIKE DOT!
HE ISS GONE! NOW GIFS DOD-ROTTED PEACE---I HOPE!
OW!
HAF PATIENCE, CAPTAIN!
HE ISS ONLY PRACTICING, CAPTAIN! VHEN HE GETS REAL GOOD MAYBE HE VILL GO AVAY!
TOOT-DE-OOT-TOOT-TOOT-DE-OOT!
10-24
Knerr '48

DONALD DUCK
THAT'S RIGHT.. A BEEF ROAST, BREAD AND POTATOES!
IT'LL BE RIGHT OUT, SIR!
HERE'S YOUR ORDER, MR. DUCK!
THANKS, SON!
STOP, THIEF... ROBBER--- CROOK!
SO, TRYING TO PAWN SOMEBODY'S ORDER OFF ON ME, HUH?
HUH?
SAMS MARKET
I ORDERED BEEF, BREAD AND POTATOES AND I GET WIENERS AND SAUERKRAUT!
GEE, I'M SORRY!
I'LL GET YOUR ORDER RIGHT OUT, MR. DUCK!
YOU BETTER!
MARKET
HERE'S YOUR ORDER, MR. DUCK!
YEAH? WELL YOU WAIT RIGHT THERE TILL I MAKE SURE!
WELL, IS IT RIGHT THIS TIME?
WELL, NO.. BUT RUN ALONG- CAN'T CHASE YOU BACK AND FORTH ALL DAY!
GEE, I'M SORRY... I'LL BE GLAD TO TAKE IT BACK AND...
TUT-TUT... MISTAKES WILL HAPPEN ...RUN ALONG!
GOOSE PASTE
CAVIAR
CAKE
BUTTER
WALT DISNEY 10-24
Copr. 1948, Walt Disney Productions
World Rights Reserved
Distributed by King Features Syndicate

MICKEY MOUSE
by WALT DISNEY
MUMPS!
THAT'S I SAID! NO ONE IS TO LEAVE THE HOUSE!
M.D.
QUARANTINE
CLATTER
CLATTER
QUARANTINE
AWK!?
KING ME!
Copr. 1948, Walt Disney Productions
World Rights Reserved
Distributed by King Features Syndicate, Inc.
WALT DISNEY
10-24

THE KATZENJAMMER KIDS
By Knerr
HE ISS LEARNING TO PLAY YANKEE DOODLE!
AIN'T DOT CUTE?
STOP IT, OR I GO NUTTY!
TOOT-DE OOT-TOOT-TOOT-DE TOOT!
DID I SAY CUT IT OUDT, OR DID I SAY CUT IT OUDT?
VE FIX IT, SEALY-WEALY SO YOU KIN GO OUT UND SERENADE DER CAPTAIN!
OUDT ON DER LAKE GIFS QVIET!
MAYBE HE VILL APOLOCHIZE FOR SOCKING YOU, SEALY!
VOT DER--?
TOOT-DE-OOTLE TOOT-DE-OOT!
DISS VILL TEACH YOU TO KEEP AWAY FROM ME!
SEALY-WEALY AIN'T GONNA LIKE DOT!
HE ISS GONE! NOW GIFS DOD-ROTTED PEACE---I HOPE!
OW!
HAF PATIENCE, CAPTAIN!
HE ISS ONLY PRACTICING, CAPTAIN! VHEN HE GETS REAL GOOD MAYBE HE VILL GO AVAY!
TOOT-DE-OOT-TOOT-TOOT-DE-OOT!
10-24
Knerr '48

DONALD DUCK
THAT'S RIGHT.. A BEEF ROAST, BREAD AND POTATOES!
IT'LL BE RIGHT OUT, SIR!
HERE'S YOUR ORDER, MR. DUCK!
THANKS, SON!
STOP, THIEF... ROBBER--- CROOK!
SO, TRYING TO PAWN SOMEBODY'S ORDER OFF ON ME, HUH?
HUH?
SAMS MARKET
I ORDERED BEEF, BREAD AND POTATOES AND I GET WIENERS AND SAUERKRAUT!
GEE, I'M SORRY!
I'LL GET YOUR ORDER RIGHT OUT, MR. DUCK!
YOU BETTER!
HERE'S YOUR ORDER, MR. DUCK!
YEAH? WELL YOU WAIT RIGHT THERE TILL I MAKE SURE!
WELL, IS IT RIGHT THIS TIME?
WELL, NO.. BUT RUN ALONG-CAN'T CHASE YOU BACK AND FORTH ALL DAY!
GEE, I'M SORRY... I'LL BE GLAD TO TAKE IT BACK AND...
TUT-TUT... MISTAKES WILL HAPPEN ...RUN ALONG!
GOOSE PASTE
CAVIAR
BUTTER
CAKE
Copr. 1948, Walt Disney Productions
World Rights Reserved
Distributed by King Features Syndicate.
WALT DISNEY
10-24

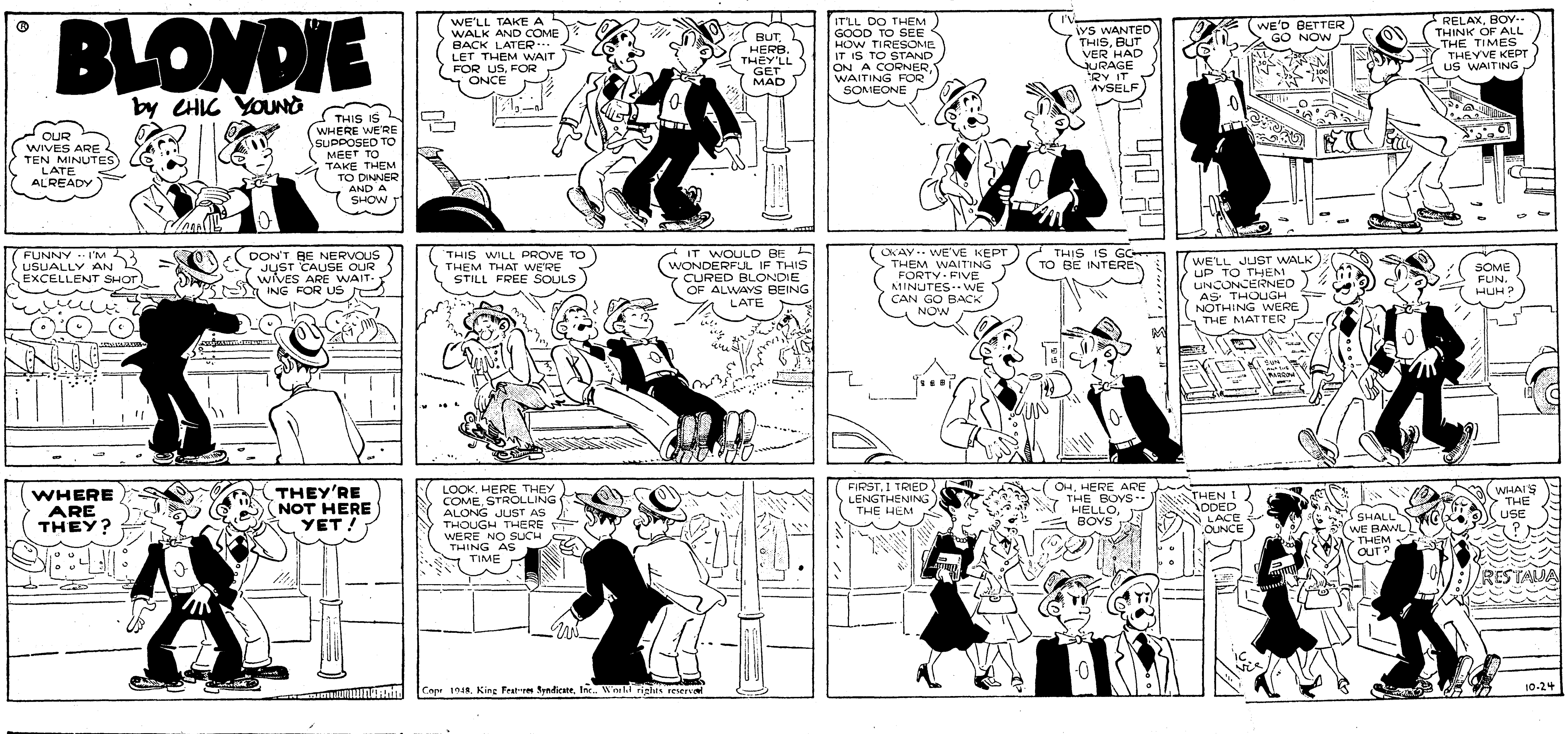
BLONDIE
by CHIC YOUNG
OUR WIVES ARE TEN MINUTES LATE ALREADY
THIS IS WHERE WE'RE SUPPOSED TO MEET TO TAKE THEM TO DINNER AND A SHOW
WE'LL TAKE A WALK AND COME BACK LATER--- LET THEM WAIT FOR US, FOR ONCE
BUT, HERB, THEY'LL GET MAD
IT'LL DO THEM GOOD TO SEE HOW TIRESOME IT IS TO STAND ON A CORNER, WAITING FOR SOMEONE
WE'D BETTER GO NOW
RELAX, BOY-- THINK OF ALL THE TIMES THEY'VE KEPT US WAITING
FUNNY -- I'M USUALLY AN EXCELLENT SHOT
DON'T BE NERVOUS JUST 'CAUSE OUR WIVES ARE WAITING FOR US
THIS WILL PROVE TO THEM THAT WE'RE STILL FREE SOULS
IT WOULD BE WONDERFUL IF THIS CURED BLONDIE OF ALWAYS BEING LATE
OKAY -- WE'VE KEPT THEM WAITING FORTY-FIVE MINUTES -- WE CAN GO BACK NOW
WE'LL JUST WALK UP TO THEM UNCONCERNED AS THOUGH NOTHING WERE THE MATTER
SOME FUN, HUH?
WHERE ARE THEY?
THEY'RE NOT HERE YET!
LOOK, HERE THEY COME, STROLLING ALONG JUST AS THOUGH THERE WERE NO SUCH THING AS TIME
FIRST, I TRIED LENGTHENING THE HEM
OH, HERE ARE THE BOYS-- HELLO, BOYS
SHALL WE BAWL THEM OUT?
WHAT'S THE USE?
RESTAURA
Copr 1948, King Features Syndicate, Inc., World rights reserved
10-24

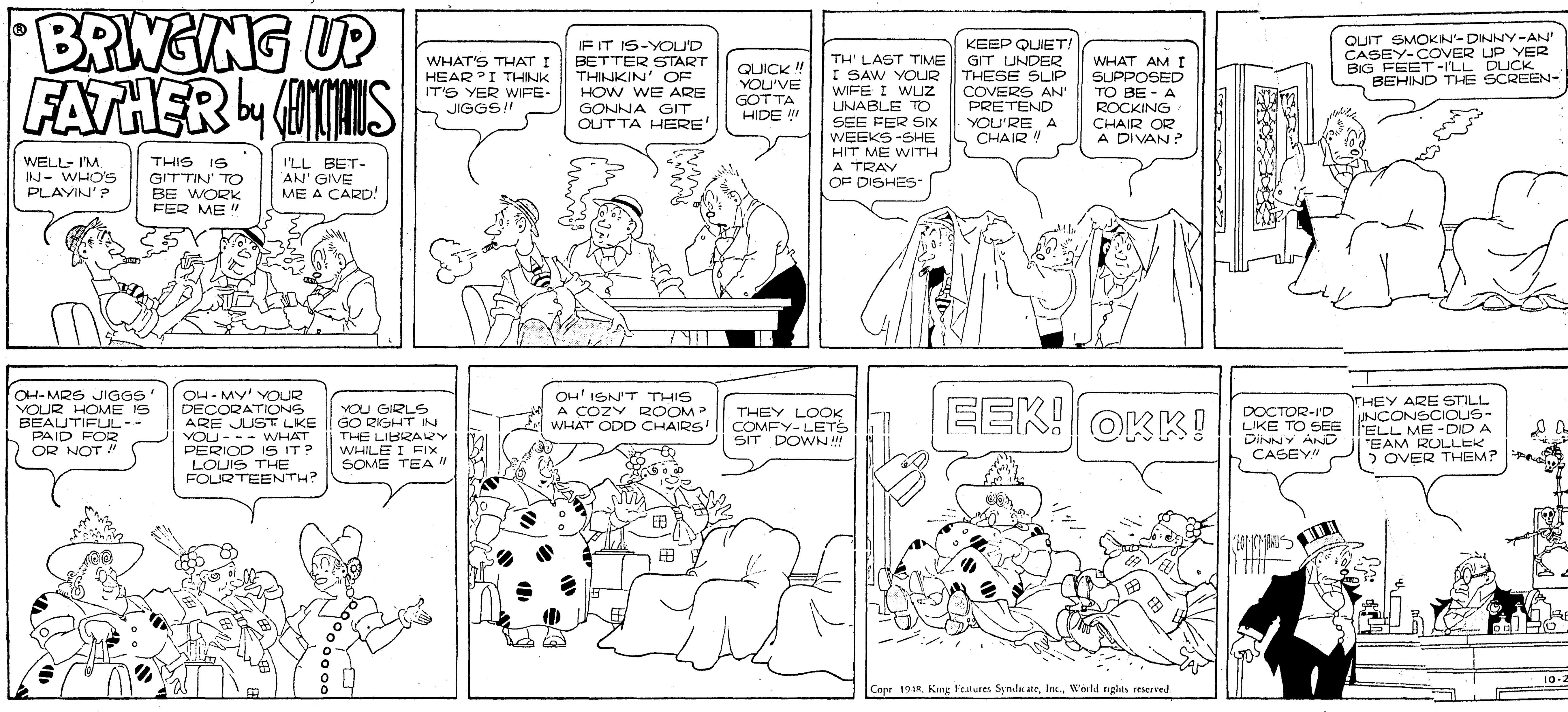
BRINGING UP FATHER by GEO McMANUS
WELL- I'M IN- WHO'S PLAYIN'?
THIS IS GITTIN' TO BE WORK FER ME!!
I'LL BET- AN' GIVE ME A CARD!
WHAT'S THAT I HEAR? I THINK IT'S YER WIFE- JIGGS!!
IF IT IS-YOU'D BETTER START THINKIN' OF HOW WE ARE GONNA GIT OUTTA HERE!
QUICK!! YOU'VE GOTTA HIDE!!!
TH' LAST TIME I SAW YOUR WIFE I WUZ UNABLE TO SEE FER SIX WEEKS-SHE HIT ME WITH A TRAY OF DISHES-
KEEP QUIET! GIT UNDER THESE SLIP COVERS AN' PRETEND YOU'RE A CHAIR!!
WHAT AM I SUPPOSED TO BE- A ROCKING CHAIR OR A DIVAN?
QUIT SMOKIN'- DINNY- AN' CASEY- COVER UP YER BIG FEET- I'LL DUCK BEHIND THE SCREEN-
OH- MRS JIGGS' YOUR HOME IS BEAUTIFUL-- PAID FOR OR NOT!!
OH- MY! YOUR DECORATIONS ARE JUST LIKE YOU--- WHAT PERIOD IS IT? LOUIS THE FOURTEENTH?
YOU GIRLS GO RIGHT IN THE LIBRARY WHILE I FIX SOME TEA!!
OH! ISN'T THIS A COZY ROOM? WHAT ODD CHAIRS!
THEY LOOK COMFY- LET'S SIT DOWN!!!
EEK!
OKK!
DOCTOR- I'D LIKE TO SEE DINNY AND CASEY!!
THEY ARE STILL UNCONSCIOUS- TELL ME- DID A TEAM ROLLER OVER THEM?
Copr 1948, King Features Syndicate, Inc., World rights reserved
10-24

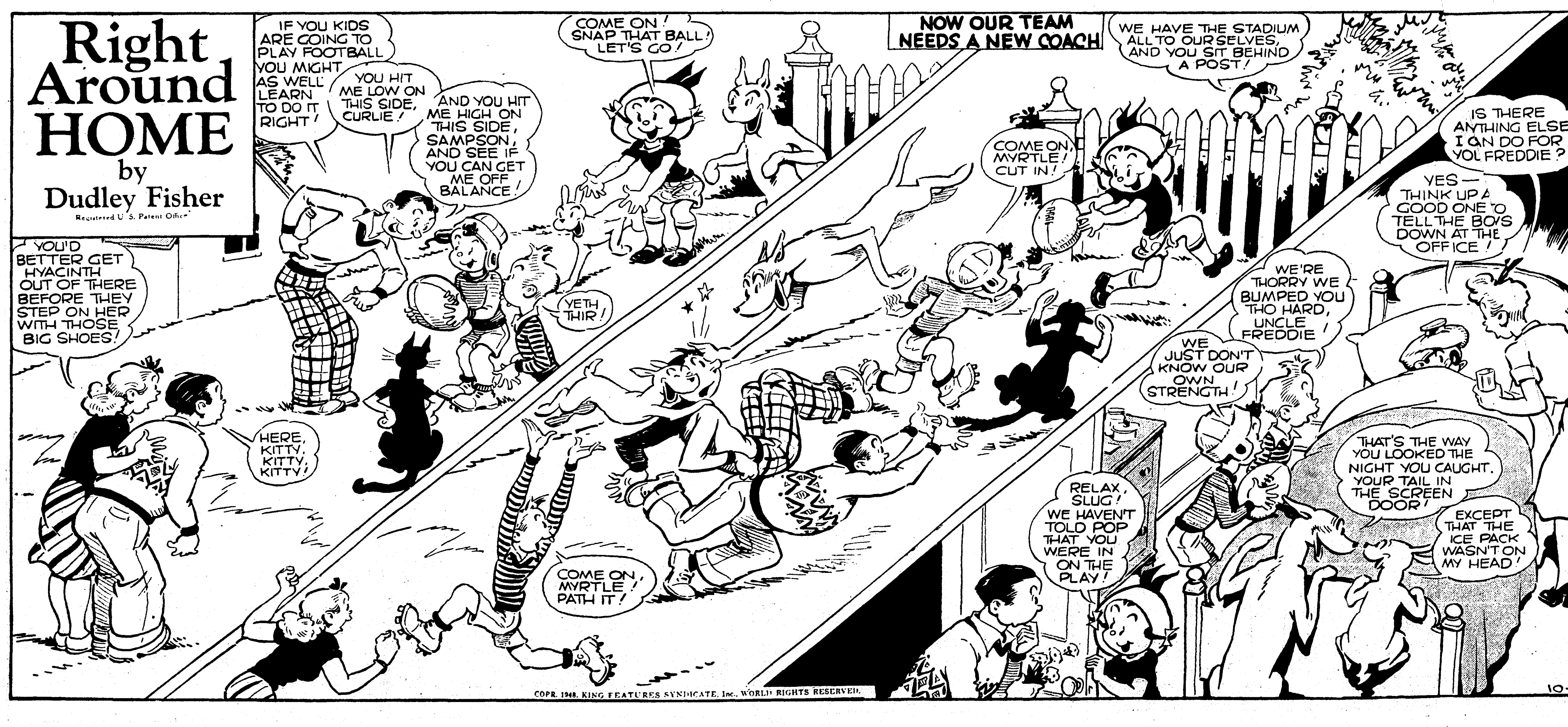
Right Around HOME
by
Dudley Fisher
Registered U. S. Patent Office
NOW OUR TEAM NEEDS A NEW COACH
IF YOU KIDS ARE GOING TO PLAY FOOTBALL YOU MIGHT AS WELL LEARN TO DO IT RIGHT!
YOU HIT ME LOW ON THIS SIDE, CURLIE!
AND YOU HIT ME HIGH ON THIS SIDE, SAMPSON, AND SEE IF YOU CAN GET ME OFF BALANCE!
YETH THIR!
YOU'D BETTER GET HYACINTH OUT OF THERE BEFORE THEY STEP ON HER WITH THOSE BIG SHOES!
HERE, KITTY, KITTY, KITTY!
COME ON! SNAP THAT BALL! LET'S GO!
COME ON, MYRTLE! PATH IT!
COME ON, MYRTLE! CUT IN!
WE HAVE THE STADIUM ALL TO OURSELVES, AND YOU SIT BEHIND A POST!
IS THERE ANYTHING ELSE I CAN DO FOR YOU FREDDIE?
YES— THINK UP A GOOD ONE TO TELL THE BOYS DOWN AT THE OFFICE!
WE'RE THORRY WE BUMPED YOU THO HARD, UNCLE FREDDIE!
WE JUST DON'T KNOW OUR OWN STRENGTH!
THAT'S THE WAY YOU LOOKED THE NIGHT YOU CAUGHT YOUR TAIL IN THE SCREEN DOOR!
EXCEPT THAT THE ICE PACK WASN'T ON MY HEAD!
RELAX, SLUG! WE HAVEN'T TOLD POP THAT YOU WERE IN ON THE PLAY!
COPR. 1948, KING FEATURES SYNDICATE, Inc., WORLD RIGHTS RESERVED.
10-24

BLONDIE
by CHIC YOUNG
OUR WIVES ARE TEN MINUTES LATE ALREADY
THIS IS WHERE WE'RE SUPPOSED TO MEET TO TAKE THEM TO DINNER AND A SHOW
WE'LL TAKE A WALK AND COME BACK LATER--- LET THEM WAIT FOR US, FOR ONCE
BUT, HERB, THEY'LL GET MAD
IT'LL DO THEM GOOD TO SEE HOW TIRESOME IT IS TO STAND ON A CORNER, WAITING FOR SOMEONE
WE'D BETTER GO NOW
RELAX, BOY-- THINK OF ALL THE TIMES THEY'VE KEPT US WAITING
FUNNY - I'M USUALLY AN EXCELLENT SHOT
DON'T BE NERVOUS JUST 'CAUSE OUR WIVES ARE WAITING FOR US
THIS WILL PROVE TO THEM THAT WE'RE STILL FREE SOULS
IT WOULD BE WONDERFUL IF THIS CURED BLONDIE OF ALWAYS BEING LATE
OKAY-- WE'VE KEPT THEM WAITING FORTY-FIVE MINUTES-- WE CAN GO BACK NOW
WE'LL JUST WALK UP TO THEM UNCONCERNED AS THOUGH NOTHING WERE THE MATTER
SOME FUN, HUH?
WHERE ARE THEY?
THEY'RE NOT HERE YET!
LOOK HERE THEY COME STROLLING ALONG JUST AS THOUGH THERE WERE NO SUCH THING AS TIME
FIRST, I TRIED LENGTHENING THE HEM
OH, HERE ARE THE BOYS-- HELLO, BOYS
SHALL WE BAWL THEM OUT?
WHAT'S THE USE?
RESTAUR
Copr. 1948, King Features Syndicate, Inc., World rights reserved
10-24

BRINGING UP FATHER by GEO. McMANUS
WELL- I'M IN- WHO'S PLAYIN'?
THIS IS GITTIN' TO BE WORK FER ME!!
I'LL BET- AN' GIVE ME A CARD!
WHAT'S THAT I HEAR? I THINK IT'S YER WIFE- JIGGS!!
IF IT IS-YOU'D BETTER START THINKIN' OF HOW WE ARE GONNA GIT OUTTA HERE!
QUICK!! YOU'VE GOTTA HIDE!!!
TH' LAST TIME I SAW YOUR WIFE I WUZ UNABLE TO SEE FER SIX WEEKS-SHE HIT ME WITH A TRAY OF DISHES-
KEEP QUIET! GIT UNDER THESE SLIP COVERS AN' PRETEND YOU'RE A CHAIR!!
WHAT AM I SUPPOSED TO BE- A ROCKING CHAIR OR A DIVAN?
QUIT SMOKIN'-DINNY-AN' CASEY-COVER UP YER BIG FEET-I'LL DUCK BEHIND THE SCREEN-
OH-MRS JIGGS! YOUR HOME IS BEAUTIFUL-- PAID FOR OR NOT!!
OH-MY! YOUR DECORATIONS ARE JUST LIKE YOU--- WHAT PERIOD IS IT? LOUIS THE FOURTEENTH?
YOU GIRLS GO RIGHT IN THE LIBRARY WHILE I FIX SOME TEA!!
OH! ISN'T THIS A COZY ROOM? WHAT ODD CHAIRS!
THEY LOOK COMFY- LET'S SIT DOWN!!!
EEK!
OKK!
DOCTOR-I'D LIKE TO SEE DINNY AND CASEY!!
Copr. 1948, King Features Syndicate, Inc., World rights reserved
10-24

Right Around HOME
by
Dudley Fisher
Registered U. S. Patent Office
NOW OUR TEAM NEEDS A NEW COACH
IF YOU KIDS ARE GOING TO PLAY FOOTBALL YOU MIGHT AS WELL LEARN TO DO IT RIGHT!
YOU HIT ME LOW ON THIS SIDE, CURLIE!
AND YOU HIT ME HIGH ON THIS SIDE, SAMPSON, AND SEE IF YOU CAN GET ME OFF BALANCE!
COME ON! SNAP THAT BALL! LET'S GO!
YETH THIR!
YOU'D BETTER GET HYACINTH OUT OF THERE BEFORE THEY STEP ON HER WITH THOSE BIG SHOES!
HERE, KITTY, KITTY, KITTY!
WE HAVE THE STADIUM ALL TO OURSELVES, AND YOU SIT BEHIND A POST!
COME ON, MYRTLE CUT IN!
COME ON, MYRTLE PATH IT!
IS THERE ANYTHING ELSE I CAN DO FOR YOU, FREDDIE?
YES— THINK UP A GOOD ONE TO TELL THE BOYS DOWN AT THE OFFICE!
WE'RE THORRY WE BUMPED YOU THO HARD, UNCLE FREDDIE!
WE JUST DON'T KNOW OUR OWN STRENGTH!
RELAX, SLUG! WE HAVEN'T TOLD POP THAT YOU WERE IN ON THE PLAY!
THAT'S THE WAY YOU LOOKED THE NIGHT YOU CAUGHT YOUR TAIL IN THE SCREEN DOOR!
EXCEPT THAT THE ICE PACK WASN'T ON MY HEAD!
COPR. 1948, KING FEATURES SYNDICATE, Inc., WORLD RIGHTS RESERVED
10-24

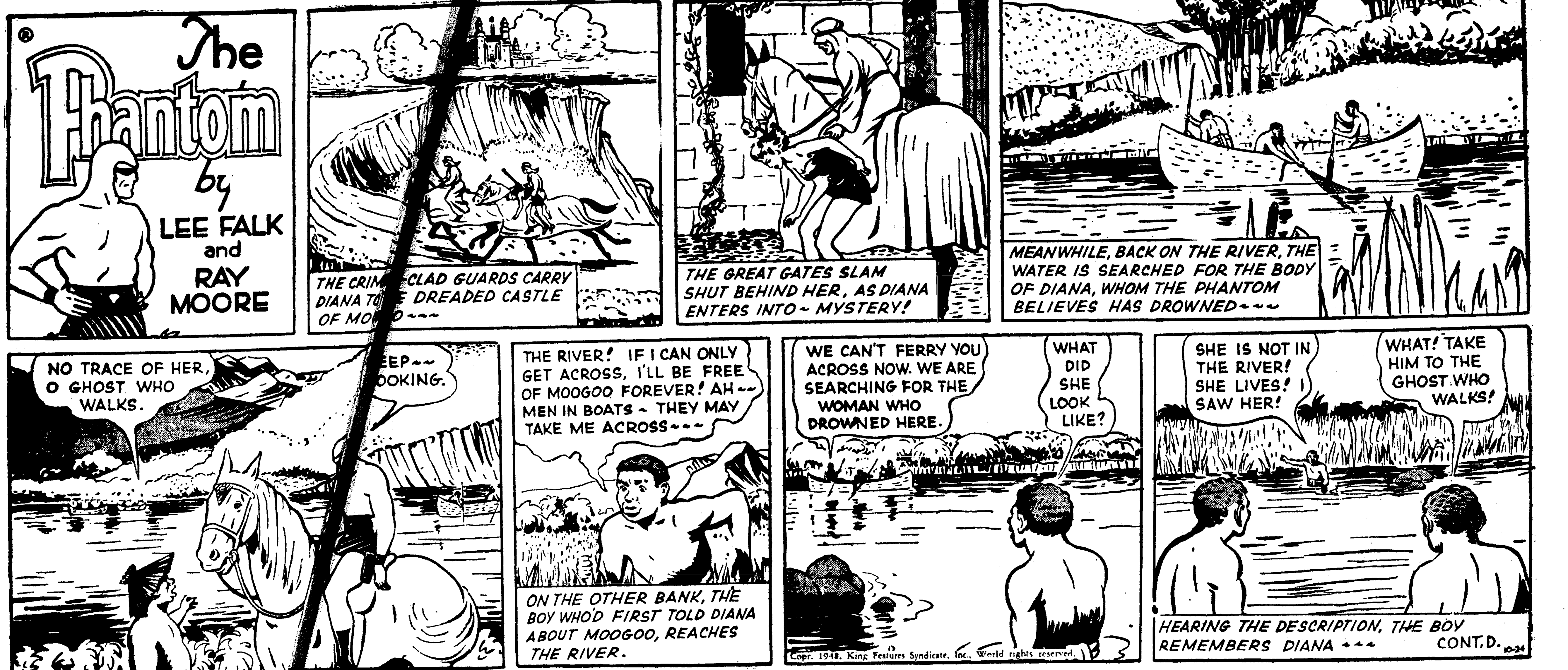

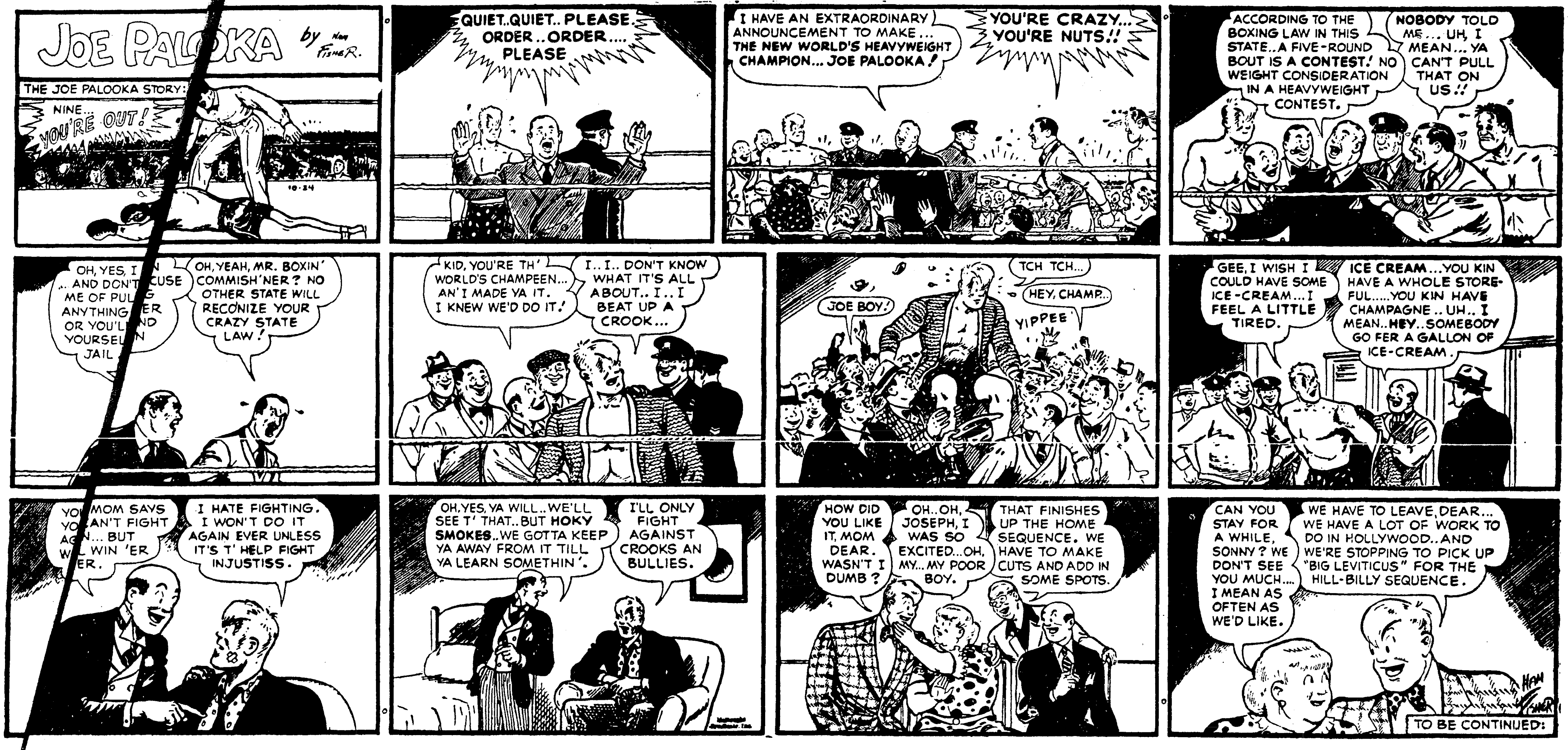

DIXIE DUGAN

By McEVOY and STREIBEL

DIXIE DUGAN

By McEVOY and STREIBEL

FAT STUFF ENTERED THE COLOSSAL QUIZ SHOW AND ALL THE OTHER CONTESTANTS MISSED THE JACK POT QUESTION!
HURRY, THINK HARD, MR. KING-SIZE BUBBLE GUM...
...REMEMBER, IF YOU ANSWER CORRECTLY, YOU WIN AN AIRPLANE OR A TRIP TO SOUTH AMERICA!
...CAN YOU TELL US TH' NAME OF ONE GOLD-RUSH TOWN IN ALASKA?
A
B
GOSH...ER... MISTER SHUCK... ...ER...NO-UM ...ME CAN'T...
NOME... IS CORRECT! ...THE WINNAH!
SMILIN' JACK
A FEW DAYS LATER
DOWNWIND TOLD FAT STUFF THAT SABLE WAS PEARLY CURLY'S BRANCH MANAGER IN MARACAIBO COLOMBIA AND JATO WAS CURLY'S VENEZUELAN MANAGER!
FAT STUFF! IMAGINE YOU IN SOUTH AMERICA! HAVEN'T SEEN YOU SINCE OUR AIR CIRCUS DAYS!
HELLO MISS SABLE! HAVE YOU SEEN MY GOOD FRIEND, SMILIN' JACK?
PEARLY CURLY'S AIR FREIGHT CO.
SMILIN' JACK?...WHY I HAVEN'T SEEN HIM IN MONTHS! WE AREN'T ON SPEAKIN' TERMS! WHY WOULD HE BE HERE?
JACK ARE SUSPICIOUS THAT PEARLY CURLY ARE IN-UM BIG RACKET AN' HIM COME TO SOUTH AMERICA TO TRY-UM WARN YOU AND MISS JATO!
N6605
JATO? IS THAT WITCH IN SOUTH AMERICA?
YES, MA'M, DOWNWIND SAY-UM MISS JATO MANAGER OF PEARLY'S VENEZUELAN BRANCH OFFICE!
SO THAT'S WHY PEARLY HAS BEEN MAKING SO MANY RUSH BUSINESS FLIGHTS TO VENEZUELA?
...AND ALL THE TIME HE'S BEEN TELLIN' ME THAT I WAS HIS ONE AND ONLY...
...AND FOOL THAT I AM, I FELL FOR HIM! OH, I'M AN IDIOT!
YES MA'M... THAT'S TOO BAD! YOU HAVE NO IDEA WHERE ME COULD FIND-UM JACK?
NO...BUT I SURE WISH I COULD SEE HIM...WHAT AN APOLOGY I OWE THAT MAN!
WELL, IF YOU DID SEE-UM HIM, YOU WOULDN'T RECOGNIZE-UM HIM! HIM DISGUISE-UM HIMSELF AND GOT-UM JOB WITH PEARLY'S COMPANY!
WHAT KIND OF JOB? WHAT KIND OF A DISGUISE?
ZACK MOSLEY 10 24
HIM BLEACH-UM HAIR...GET-UM CREW HAIRCUT, SHAVE-UM OFF MUSTACHIO... GROW-UM DIRTY STUBBLE BEARD AN' GET-UM JOB AS RIDIN' MECHANIC... ...CALL-UM HIMSELF BRASSNUCKS CHUCK!
BRASSNUCKS CHUCK? OH NO?...I THOUGHT THAT VOICE WAS A BIT FAMILIAR WHEN THAT 'HORRIBLE CHARACTER' TRIED TO TALK TO ME ALONE!
...AND I TOLD PEARLY THAT HIS INSOLENT BRASSNUCKS CHUCK WAS FLIRTING WITH ME...
...AND PEARLY SAID HE'D PAY DEARLY FOR THAT INSULT!
OH!... NO TELLIN' WHAT HAS HAPPENED TO SMILIN' JACK BECAUSE OF ME!
Reg U. S. Pat. Off.:
Copyright, 1948, by News Syndicate Co. Inc.

Little Orphan Annie
"TO DO AND DARE, AND DIE AT NEED, BUT WHILE LIFE LASTS, TO FIGHT— FOR RIGHT OR WRONG A SIMPLE CREED, BUT SIMPLEST FOR 'THE RIGHT.'" OH, YEAH?
YOU SAY YOU GOT YOUR "ANSWER"-? WHAT ANSWER YOU TALKING ABOUT?
SKIP IT, COPPER! I WENT SO FAR OVER YOUR HEAD TO SAVE DAT KID YOU'D NEVER UNNERSTAND!
YEAH! I MADE A DEAL—AND DID HE DELIVER! WELL, I KEEP MY END O' A BARGAIN, TOO!
IT'S GOIN' TO BE TOUGH, BUT I DON'T WELSH—AND I AIN'T EXACTLY NO CREAM PUFF! D'BOYS'LL FIND OUT I AIN'T KIDDIN'—
BUT FIRST, I'M SEEIN' DAT KID—SHE'S MY KIND O' FOLKS— TOUGH—SMART—SCARED O' NOTHIN'— HA! SINCE DAT TRANSFUSION SHE'S EVEN GOT SOME O' MY BLOOD IN HER VEINS! IT'S IN GOOD COMPANY—
IST
FLOWERS
HELLO, MR.—ER— "MONSTER"—YOU'VE BEEN AWFUL GOOD TO ME—TH' DOCS HAVE BEEN TELLIN' ALL YOU DID—
BAH! IT WAS NUTTIN'! YOU SAVED MY BABY! LOOK, KID—YOU AN' ME ARE PALS FROM HERE OUT—SEE?
Reg. U. S. Pat. Off.:
Copyright, 1948, by News Syndicate Co. Inc.
ER—I—I GOT NEWS FOR YUH, KID—I MADE A DEAL! FROM NOW ON I'M GOIN' TO BE A GUY YOU WON'T NEVER BE ASHAMED TO HAVE IN YOUR CORNER—
I'LL BE PROUD TO HAVE YOU FOR A FRIEND, ALWAYS, "MONSTER"—
DAT LITTLE BATTLER! PROUD TO HAVE ME FER A FRIEND, SHE SEZ—AND SHE MEANT IT! WELL, I'LL MAKE HER PROUD O' ME—FROM HERE ON—
EVEN IF IT TURNS OUT I NEVER SEE HER AGAIN— —O. K.—OPEN UP IN THERE—
WELL, WELL! SO YER ALL HERE—A BIG FAMILY GATHERIN'! WAITIN' FER ME, EH? WHAT'S ON YER MINDS? SPILL IT!
YEAH! WE'LL SPILL IT!
TELL HIM, "BUTCHER"—
NA! YOU TELL HIM, "RENO"—
I'LL TELL ME, YUH BUMS! YUH FIGGER YUH WANT ME OUT—YUH WANT A NEW BOSS, EH? I KNOW WHAT YUH FIGGER! WELL, I'M GETTIN' OUT, SEE? I'M T'ROUGH WIT' RACKETS AND WIT' PUNKS!
I KNOW TH' RULES! A GUY CAN'T GIT OUT O' TH' RACKET—AND LIVE! OH, YEAH? WELL, I BEEN BREAKIN' RULES ALL MY LIFE, AND LIVIN'—SO NOW I'M BREAKIN' DAT RULE!
10-24-48
I'VE MADE A DEAL—SO HIGH YOU GUYS WOULDN'T UNNERSTAND—I'M GOIN' STRAIGHT! FROM NOW ON, I'M A BUSINESS MAN, SEE? I'M STRICTLY LEGIT!
LAY OFF O' ME AND I'LL LAY OFF O' YOU—BUT TRY TO GIT ME AN' I'LL RUB YUH OUT, ALL OF YUH—LEGAL!
IT'S GOIN' TO SEEM FUNNY, FER A WHILE, GOIN' STRAIGHT, FOR DAT KID—BUT SOMETHIN' TELLS ME IT'S GOIN' TO BE WORT' IT!—FOR I WONDER HOW LONG—BUT I'M GOIN' TO BE HARD TO KILL!
HAROLD GRAY

MOON MULLINS
by Frank Willard
MOONSHINE! WILL YOU KINDLY COME TAKE A LOOK AT THIS?
I'VE TOLD KAYO TIME AND AGAIN NOT TO PLAY WITH THAT RIFF RAFF DOWN THE ALLEY.
WOT MAKES YOU THINK I WAS PLAYIN'?
WELL, GO SHOW THAT LITTLE PUNK WHO'S WHO AROUND THIS NEIGHBORHOOD, KAYO.
YEH-THAT'S WOT I SAID-
OH, YEAH!
AW, FER TH' LOVA MIKE! LOOK AT YA, KAYO. TRYIN' TO FIGHT WITH YER HANDS IN YER POCKETS. NO DEFENSE! NO OFFENSE!
YEH, AND NO SUSPENDERS!
LOOK!
WELL, WHY DIDN'T YOU TELL ME?
YOU DIDN'T AST ME.
NOW YOU GOT SUSPENDERS WHICH'LL REALLY HOLD YER PANTS UP, KAYO.
YEH-AND JEST WATCH WOT I DO TO THAT KID.
POW!
10 24.
THAT'S FUNNY-ALL YOU NEEDED WAS A PAIR OF SUSPENDERS TO PROVE YOU'RE A PRETTY TOUGH KID, KAYO.
YEH.
NOW, YOU BETTER GET YERSELF SOME SUSPENDERS, MOON HERE COMES THAT KID'S OLD MAN.
Willard

THE GUMPS
GUS EDSON 10-24
Reg. U. S. Pat. Off.:
Copyright, 1948, by The Chicago Tribune.
IN THE OFFICE OF THE TOWN BANKER, NOT FAR FROM CHARLIE GUMP'S RANCH...
...WHILE GUMP AND HIS HANDS WERE FIGHTING THE RANCH HOUSE FIRE, I DROVE OFF THE REST OF HIS HERD... I'D LIKE TO SEE GUMP'S FACE WHEN YOU GO TO COLLECT ON THE MORTGAGE, OILY!
THE NAME IS EARL! EARL SLICK...
THIS DOES IT, BOYS-- LOOKS LIKE I'M RUINED!
NOT SO FAST, BOSS-- THE BOYS AREN'T GOING TO TAKE THIS LYING DOWN!
I APPRECIATE YOUR SENTIMENTS, BOYS--BUT THERE'S NOTHING WE CAN DO, LEGALLY...
WHAT'S BEING DONE TO YOU ISN'T LEGAL, EITHER!
YOUR HERD'S BEEN DRIVEN OFF OR POISONED, THE RANCH HOUSE BURNED, AND POOR OLD SNEEZE ALMOST KILLED--
AND THAT ISN'T ALL I HAVE TO MEET A MORTGAGE OF $27,000 AT THE BANK, THIS AFTERNOON!
PSST.. JOE!!
IS THE TELEGRAPH OFFICE FAR, JOE?!
NOT AS OLD PINTO FLIES! WE'LL BE THERE IN FIFTEEN MINUTES!
YES, BOOT HILL, MY LAD-- THIS HAS BEEN A GREAT SHOW--SORRY YOU CAN'T COME TO SEE THE LAST ACT--
IT WOULDN'T BE EXACTLY HEALTHY FER ME AT THE GUMP RANCH, OILY!
HOW OFTEN MUST I TELL YOU THE NAME IS EARL-- EARL SLICK, PRESIDENT OF THE COUNTY NATIONAL BANK?!
GOSH, I'D SHORE LIKE TO SEE CHARLIE GUMP'S FACE WHEN YOU ASK FER THAT $27,000!!
TWO HOURS LATER...
GOLLY, JOE-- THE TELEGRAPH IS A GREAT INVENTION! B-BUT WE STILL MIGHT BE TOO LATE...
DON'T WORRY ABOUT THAT-- I'VE INSTRUCTED A COUPLE OF OUR COWHANDS TO RIDE OUT AND DELAY THAT BANKER AWHILE!! -- YIPPEE!!! CAN'T YOU PICTURE HIS FACE WHEN HE GETS TO THE RANCH TOO LATE!

SMILIN' JACK
FAT STUFF ENTERED THE COLOSSAL QUIZ SHOW AND ALL THE OTHER CONTESTANTS MISSED THE JACK POT QUESTION!
HURRY, THINK HARD, MR. KING-SIZE BUBBLE GUM...
...REMEMBER, IF YOU ANSWER CORRECTLY YOU WIN AN AIRPLANE OR A TRIP TO SOUTH AMERICA!
...CAN YOU TELL US TH' NAME OF ONE GOLD-RUSH TOWN IN ALASKA?
GOSH...ER... MISTER SHUCK... ...ER...NO-UM ME CAN'T...
NOME... IS CORRECT! ...THE WINNAH!
DOWNWIND TOLD FAT STUFF THAT SABLE WAS PEARLY CURLY'S BRANCH MANAGER IN MARACAIBO, COLOMBIA AND JATO WAS CURLY'S VENEZUELAN MANAGER!
A FEW DAYS LATER
FAT STUFF! IMAGINE YOU IN SOUTH AMERICA! HAVEN'T SEEN YOU SINCE OUR AIR CIRCUS DAYS!
HELLO MISS SABLE! HAVE YOU SEEN MY GOOD FRIEND, SMILIN' JACK?
PEARLY CURLY'S AIR FREIGHT CO.
SMILIN' JACK?...WHY I HAVEN'T SEEN HIM IN MONTHS! WE AREN'T ON SPEAKIN' TERMS! WHY WOULD HE BE HERE?
JACK ARE SUSPICIOUS THAT PEARLY CURLY ARE IN-UM BIG RACKET AN' HIM COME TO SOUTH AMERICA TO TRY-UM WARN YOU AND MISS JATO!
N66015
JATO? IS THAT WITCH IN SOUTH AMERICA?
YES, MA'M, DOWNWIND SAY-UM MISS JATO MANAGER OF PEARLY'S VENEZUELAN BRANCH OFFICE!
SO THAT'S WHY PEARLY HAS BEEN MAKING SO MANY RUSH BUSINESS FLIGHTS TO VENEZUELA?
...AND ALL THE TIME HE'S BEEN TELLIN' ME THAT I WAS HIS ONE AND ONLY...
...AND FOOL THAT I AM, I FELL FOR HIM! OH, I'M AN IDIOT!
YES MA'M... THAT'S TOO BAD! YOU HAVE NO IDEA WHERE ME COULD FIND-UM JACK?
NO...BUT I SURE WISH I COULD SEE HIM...WHAT AN APOLOGY I OWE THAT MAN!
WELL, IF YOU DID SEE-UM HIM, YOU WOULDN'T RECOGNIZE-UM HIM! HIM DISGUISE-UM HIMSELF AND GOT-UM JOB WITH PEARLY'S COMPANY!
WHAT KIND OF JOB? WHAT KIND OF A DISGUISE?
!!!
ZACK MOSLEY 10-24
HIM BLEACH-UM HAIR...GET-UM CREW HAIRCUT, SHAVE-UM OFF MUSTACHIO... GROW-UM DIRTY STUBBLE BEARD AN' GET-UM JOB AS RIDIN' MECHANIC ...CALL-UM HIMSELF BRASSNUCKS CHUCK!
BRASSNUCKS CHUCK? OH NO?...I THOUGHT THAT VOICE WAS A BIT FAMILIAR WHEN THAT 'HORRIBLE CHARACTER' TRIED TO TALK TO ME ALONE!
...AND I TOLD PEARLY THAT HIS INSOLENT BRASSNUCKS CHUCK WAS FLIRTING WITH ME...
...AND PEARLY SAID HE'D PAY DEARLY FOR THAT INSULT!
OH!... NO TELLIN' WHAT HAS HAPPENED TO SMILIN' JACK BECAUSE OF ME!
Reg. U.S. Pat. Off. Copyright, 1948, by News Syndicate Co. Inc.

Little Orphan Annie
"To do and dare, and die at need, but while life lasts, to fight— for right or wrong a simple creed, but simplest for the right." (Roche) Oh, yeah?
YOU SAY YOU GOT YOUR "ANSWER"...? WHAT ANSWER YOU TALKING ABOUT?
SKIP IT, COPPER! I WENT SO FAR OVER YOUR HEAD TO SAVE DAT KID YOU'D NEVER UNNERSTAND!
YEAH! I MADE A DEAL...AND DID HE DELIVER! WELL, I KEEP MY END O' A BARGAIN, TOO!
IT'S GOIN' TO BE TOUGH, BUT I DON'T WELSH...AND I AIN'T EXACTLY NO CREAM PUFF! D'BOYS'LL FIND OUT I AIN'T KIDDIN'...
BUT FIRST, I'M SEEIN' DAT KID...SHE'S MY KIND O' FOLKS... TOUGH...SMART...SCARED O' NOTHIN'... HA! SINCE DAT TRANSFUSION SHE'S EVEN GOT SOME O' MY BLOOD IN HER VEINS! IT'S IN GOOD COMPANY...
FLOWERS
HELLO, MR.... ER... "MONSTER"...YOU'VE BEEN AWFUL GOOD TO ME...TH' DOCS HAVE BEEN TELLIN' ALL YOU DID...
BAH! IT WAS NUTTIN'! YOU SAVED MY BABY! LOOK, KID...YOU AN' ME ARE PALS FROM HERE OUT...SEE?
Reg. U.S. Pat. Off. Copyright, 1948, by News Syndicate Co. Inc.
ER...I...I GOT NEWS FOR YUH, KID...I MADE A DEAL! FROM NOW ON I'M GOIN' TO BE A GUY YOU WON'T NEVER BE ASHAMED TO HAVE IN YOUR CORNER...
I'LL BE PROUD TO HAVE YOU FOR A FRIEND, ALWAYS, "MONSTER."
DAT LITTLE BATTLER! PROUD TO HAVE ME FER A FRIEND, SHE SEZ...AND SHE MEANT IT! WELL, I'LL MAKE HER PROUD O' ME...FROM HERE ON...
EVEN IF IT TURNS OUT I NEVER SEE HER AGAIN... ...O.K....OPEN UP IN THERE...
WELL, WELL! SO YER ALL HERE...A BIG FAMILY GATHERIN'! WAITIN' FER ME, EH? WHAT'S ON YER MINDS? SPILL IT!
YEAH! WE'LL SPILL IT!
TELL HIM, "BUTCHER"...
NA! YOU TELL HIM, "RENO"...
I'LL TELL ME, YUH BUMS! YUH FIGGER YUH WANT ME OUT...YUH WANT A NEW BOSS, EH? I KNOW WHAT YUH FIGGER! WELL, I'M GETTIN' OUT, SEE? I'M T'ROUGH WIT' RACKETS AND WIT' PUNKS!
I KNOW TH' RULES! A GUY CAN'T GIT OUT O' TH' RACKET...AND LIVE! OH, YEAH? WELL, I BEEN BREAKIN' RULES ALL MY LIFE, AND LIVIN'...SO NOW I'M BREAKIN' DAT RULE!
10-24-48
I'VE MADE A DEAL...SO HIGH YOU GUYS WOULDN'T UNNERSTAND...I'M GOIN' STRAIGHT! FROM NOW ON, I'M A BUSINESS MAN, SEE? I'M STRICTLY LEGIT!
LAY OFF O' ME AND I'LL LAY OFF O' YOU...BUT TRY TO GIT ME AN' I'LL RUB YUH OUT, ALL OF YUH...LEGAL!
IT'S GOIN' TO SEEM FUNNY, FER A WHILE, GOIN' STRAIGHT, FOR DAT KID...BUT SOMETHIN' TELLS ME IT'S GOIN' TO BE WORT' IT!...FOR I WONDER HOW LONG...BUT I'M GOIN' TO BE HARD TO KILL!
HAROLD GRAY

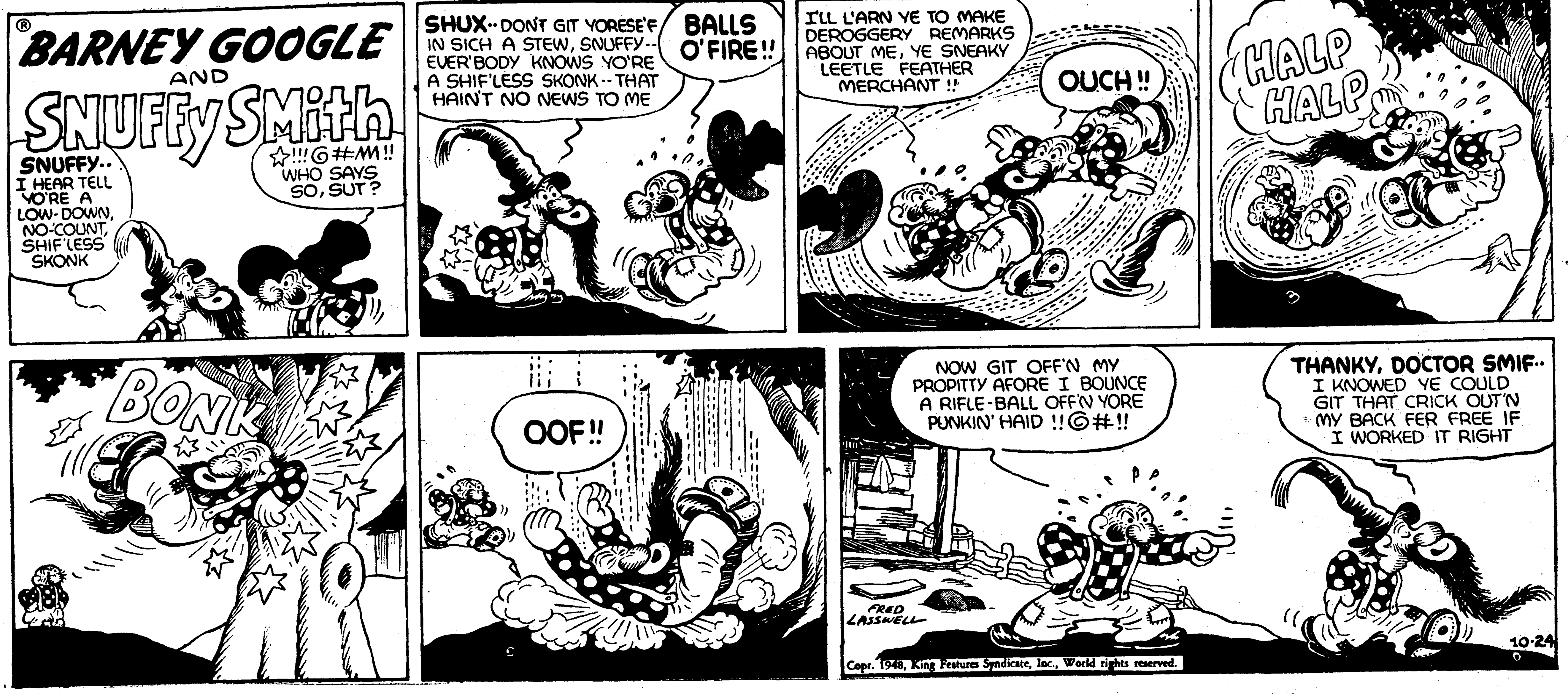

Copr. 1948, King Features Syndicate, Inc., World rights reserved.

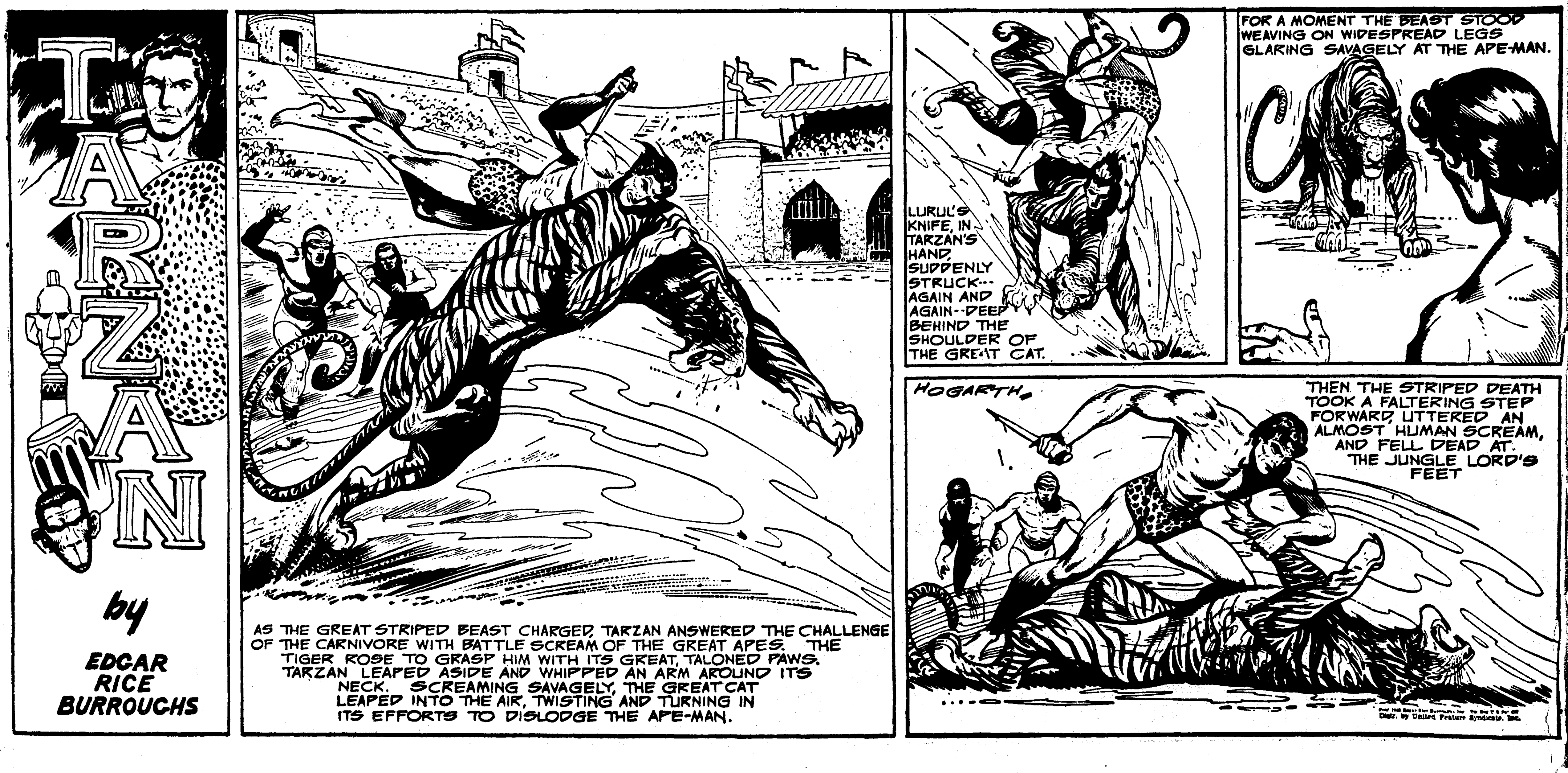

Copr. by United Feature Syndicate, Inc.

MOON MULLINS
by Frank Willard
MOONSHINE! WILL YOU KINDLY COME TAKE A LOOK AT THIS?
I'VE TOLD KAYO TIME AND AGAIN NOT TO PLAY WITH THAT RIFF RAFF DOWN THE ALLEY.
WOT MAKES YOU THINK I WAS PLAYIN'?
WELL, GO SHOW THAT LITTLE PUNK WHO'S WHO AROUND THIS NEIGHBORHOOD, KAYO.
YEH-THAT'S WOT I SAID-
OH, YEAH!
AW, FER TH' LOVA MIKE! LOOK AT YA, KAYO. TRYIN' TO FIGHT WITH YER HANDS IN YER POCKETS. NO DEFENSE! NO OFFENSE!
YEH, AND NO SUSPENDERS!
LOOK!
WELL, WHY DIDN'T YOU TELL ME?
YOU DIDN'T AST ME.
NOW YOU GOT SUSPENDERS WHICH'LL REALLY HOLD YER PANTS UP, KAYO.
YEH-AND JEST WATCH WOT I DO TO THAT KID.
POW!
10-24
THAT'S FUNNY- ALL YOU NEEDED WAS A PAIR OF SUSPENDERS TO PROVE YOU'RE A PRETTY TOUGH KID, KAYO.
YEH.
NOW, YOU BETTER GET YERSELF SOME SUSPENDERS, MOON HERE COMES THAT KID'S OLD MAN
Willard

THE GUMPS
GUS EDSON 10-24
Reg. U. S. Pat. Off.: Copyright, 1948, by The Chicago Tribune.
IN THE OFFICE OF THE TOWN BANKER, NOT FAR FROM CHARLIE GUMP'S RANCH...
...WHILE GUMP AND HIS HANDS WERE FIGHTING THE RANCH HOUSE FIRE, I DROVE OFF THE REST OF HIS HERD... I'D LIKE TO SEE GUMP'S FACE WHEN YOU GO TO COLLECT ON THE MORTGAGE, OILY!
THE NAME IS EARL! EARL SLICK...
THIS DOES IT, BOYS- LOOKS LIKE I'M RUINED!
NOT SO FAST, BOSS.. THE BOYS AREN'T GOING TO TAKE THIS LYING DOWN!
I APPRECIATE YOUR SENTIMENTS, BOYS--BUT THERE'S NOTHING WE CAN DO, LEGALLY...
WHAT'S BEING DONE TO YOU ISN'T LEGAL, EITHER!
YOUR HERD'S BEEN DRIVEN OFF OR POISONED, THE RANCH HOUSE BURNED, AND POOR OLD SNEEZE ALMOST KILLED..
AND THAT ISN'T ALL I HAVE TO MEET A MORTGAGE OF $27,000 AT THE BANK, THIS AFTERNOON!
PSST.. JOE!!
IS THE TELEGRAPH OFFICE FAR, JOE?!
NOT AS OLD PINTO FLIES! WE'LL BE THERE IN FIFTEEN MINUTES!
YES, BOOT HILL, MY LAD-- THIS HAS BEEN A GREAT SHOW--SORRY YOU CANT COME TO SEE THE LAST ACT..
IT WOULDN'T BE EXACTLY HEALTHY FER ME AT THE GUMP RANCH, OILY!
HOW OFTEN MUST I TELL YOU THE NAME IS EARL.. EARL SLICK, PRESIDENT OF THE COUNTY NATIONAL BANK?!
GOSH, I'D SHORE LIKE TO SEE CHARLIE GUMP'S FACE WHEN YOU ASK FER THAT $27,000..!
TWO HOURS LATER...
GOLLY, JOE... THE TELEGRAPH IS A GREAT INVENTION! B-BUT WE STILL MIGHT BE TOO LATE...
DON'T WORRY ABOUT THAT..I'VE INSTRUCTED A COUPLE OF OUR COWHANDS TO RIDE OUT AND DELAY THAT BANKER AWHILE!! -- YIPPEE!!! CAN'T YOU PICTURE HIS FACE WHEN HE GETS TO THE RANCH TOO LATE!

OUR BOARDING HOUSE — MAJOR HOOPLE

BARNEY GOOGLE AND SNUFFY SMITH
SNUFFY.. I HEAR TELL YO'RE A LOW-DOWN, NO-COUNT, SHIF'LESS SKONK
☆!!!6#M!! WHO SAYS SO, SUT?
SHUX.. DON'T GIT YORESE'F IN SICH A STEW, SNUFFY.. EVER'BODY KNOWS YO'RE A SHIF'LESS SKONK.. THAT HAIN'T NO NEWS TO ME
BALLS O'FIRE!!
I'LL L'ARN YE TO MAKE DEROGGERY REMARKS ABOUT ME, YE SNEAKY LEETLE FEATHER MERCHANT!!
OUCH!!
HALP HALP
BONK
OOF!!
NOW GIT OFF'N MY PROPITTY AFORE I BOUNCE A RIFLE-BALL OFF'N YORE PUNKIN' HAID!!6#!!
THANKY, DOCTOR SMIF.. I KNOWED YE COULD GIT THAT CRICK OUT'N MY BACK FER FREE IF I WORKED IT RIGHT
FRED LASSWELL
10-24
Copr. 1948, King Features Syndicate, Inc., World rights reserved.

LI'L ABNER by AL CAPP
THEN AH HEREBY PRO-NOUNCES YO', LI'L ABNER, AN' YO', DAISY MAE—MAN AN' WIFE!!
JOE!!—YO' HAS FAILED ME!!—AH WAS SHORE SOMETHIN' WOULD HAPPEN—SOMETHIN' AWFUL!!
IT (SOB!!) DID!!
AT LAST, YO' IS MINE—FO' TH' REST O' YORE NATCHERAL LIFE!!—
OH (SOB!!) CUSS MAH NATCHERAL LIFE!! WISH'T IT'D END—RIGHT NOW!!
THIS IS TH' PROUDEST MOMENT O' MAH CARREER!!—IT HAIN'T TH' MONEY—IT WERE MERELY A CHEAP, HUMILIATIN' $1.25 WEDDIN'—BUT, TH' SATISFACTION O' GITTIN' THET SHIFTY RAT MARRIED UP, AT LAST—IS WORTH BILLIONS T'ME!!
—AN' AH PRO-POSES ANOTHER TOAST—T' TH' MAN RESPONSIBLE FO' THIS (YAK!! YAK!!) TRAGEDY IN ABNER'S LIFE—JOE BTFSPLK—WHO HAS, ONCE AGIN, PROVED HE IS TH' WORLD'S WORST JINX!!
BOTTOMS UP—IN HONOR OF TH' HAPPY BRIDE AN' GROOM!!
IS YO' REFERRIN' T' TH' TWO YOUNG FOLKS YO' SWINDLED?
SWINDLED? WHY, THEY GOT TH' BEST $1.25 WEDDIN' AH EVAH OFFICIATED AT!!
LOOK WHO'S OFFICIATIN' AT WEDDIN'S!! YORE COMBINATION BARBER AND MARRYIN' LICENSE—
—EXPIRED TWO DAYS AGO!!—THEY HAIN'T NO MORE MARRIED UP TO EACH OTHER, THAN AH IS MARRIED UP TO—UGH!—YO!!
AH DONE IT AGIN!!
OH, LI'L ABNER'LL BE SO HAPPY T' LARN AH IS A HUNDERD-PERCENT, IN-AN'-OUT, NOTHIN'-LEFT-OVER JINX!!—
AH HAIN'T MARRIED UP? YIPPAY!!—AN' AH DON'T HAFTA GO THROUGH IT AGIN—ON ACCOUNT TH' LAW SAYS A MAN CAIN'T BE CONVICTED TWICE, FO' TH' SAME CRIME!!
SO LONG, JOE!! YO JINXES EV'RYTHING—'CEPT ME!!
IT MUST BE BECUZ AH LOVES YO'!!

TARZAN by EDGAR RICE BURROUGHS
AS THE GREAT STRIPED BEAST CHARGED, TARZAN ANSWERED THE CHALLENGE OF THE CARNIVORE WITH BATTLE SCREAM OF THE GREAT APES. THE TIGER ROSE TO GRASP HIM WITH ITS GREAT, TALONED PAWS. TARZAN LEAPED ASIDE AND WHIPPED AN ARM AROUND ITS NECK. SCREAMING SAVAGELY, THE GREAT CAT LEAPED INTO THE AIR, TWISTING AND TURNING IN ITS EFFORTS TO DISLODGE THE APE-MAN.
LURUL'S KNIFE, IN TARZAN'S HAND, SUDDENLY STRUCK.. AGAIN AND AGAIN.. DEEP BEHIND THE SHOULDER OF THE GREAT CAT.
FOR A MOMENT THE BEAST STOOD WEAVING ON WIDESPREAD LEGS GLARING SAVAGELY AT THE APE-MAN.
HOGARTH
THEN THE STRIPED DEATH TOOK A FALTERING STEP FORWARD, UTTERED AN ALMOST HUMAN SCREAM, AND FELL DEAD AT THE JUNGLE LORD'S FEET

SUNDAY, OCTOBER 24, 1948

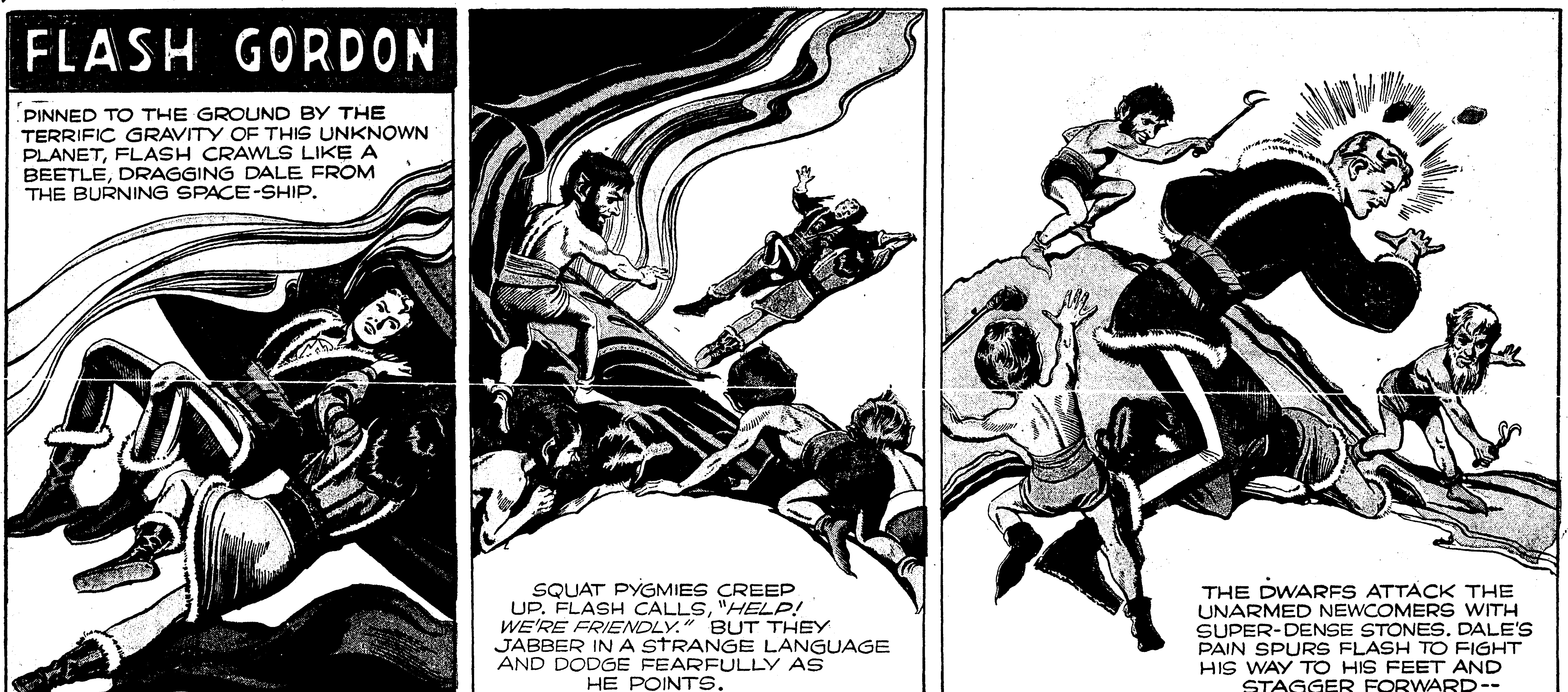

ALLEY OOP
by V.T. HAMLIN
ALLEY OOP'S ACCIDENT WITH DR. WONMUG'S ELECTRONIC PAINT WAS MORE SERIOUS THAN AT FIRST SUPPOSED... IT WON'T COME OFF.
!!*? A FINE THING!
CHEER UP, OOP... THIS CHEMICAL WILL SOLVE YOUR PROBLEM!
T. M. REG. U. S. PAT. OFF.
Y'MEAN THIS STUFF'LL REMOVE THIS RED PAINT?
THAT'S RIGHT... JUST GIVE YOURSELF A GOOD GOING OVER AND YOU'LL BE OKAY IN NO TIME!
GEE, OOP MUST HAVE RUN INTO A DIFFICULTY OF SOME SORT!
WHAT'S THE MATTER IN THERE?
JUST LOOK AT ME NOW!
MERCIFUL HEAVENS! HE'S TURNED GREEN!
LOOK, DOC, YOU'D BETTER LET ME TAKE A HAND IN THIS--CHEMISTRY IS MY LINE!
NOW TAKE IT EASY, OOP--THE FINEST BRAINS IN SCIENCE ARE WORKING ON THIS!
DAD-GUMMED KNUCKLE-HEADED DOPES!
HOW ABOUT IT, OSCAR?
I THINK I'VE GOT IT...LOOK! SEE? IT DISSOLVES COMPLETELY!
YESSIR, OOP, THIS'LL DO IT! I SAW IT DISSOLVE THE PAINT IN LESS'N A MINUTE!
YEH...BUT WILL IT DISSOLVE ME?
OF COURSE NOT! IT'S PERFECTLY HARMLESS!
YEH...BY GOSH, IT DOES SEEM TO BE WORKING...LOOK!
IT SURE DOES! OKAY,--NOW GO ALL OVER YOURSELF WITH IT!
WELL, I'VE PUT IT ON ALL OVER ME...NOW MY TROUBLES WILL SOON BE OVER!
YES...I'M SURE THEY WILL... HEY!
...WHAT'S HAPPENED TO YOUR FEET?
MY FEET? HOLYCOW! THEY'RE GONE!
10-24
COPR. 1948 BY NEA SERVICE, INC.

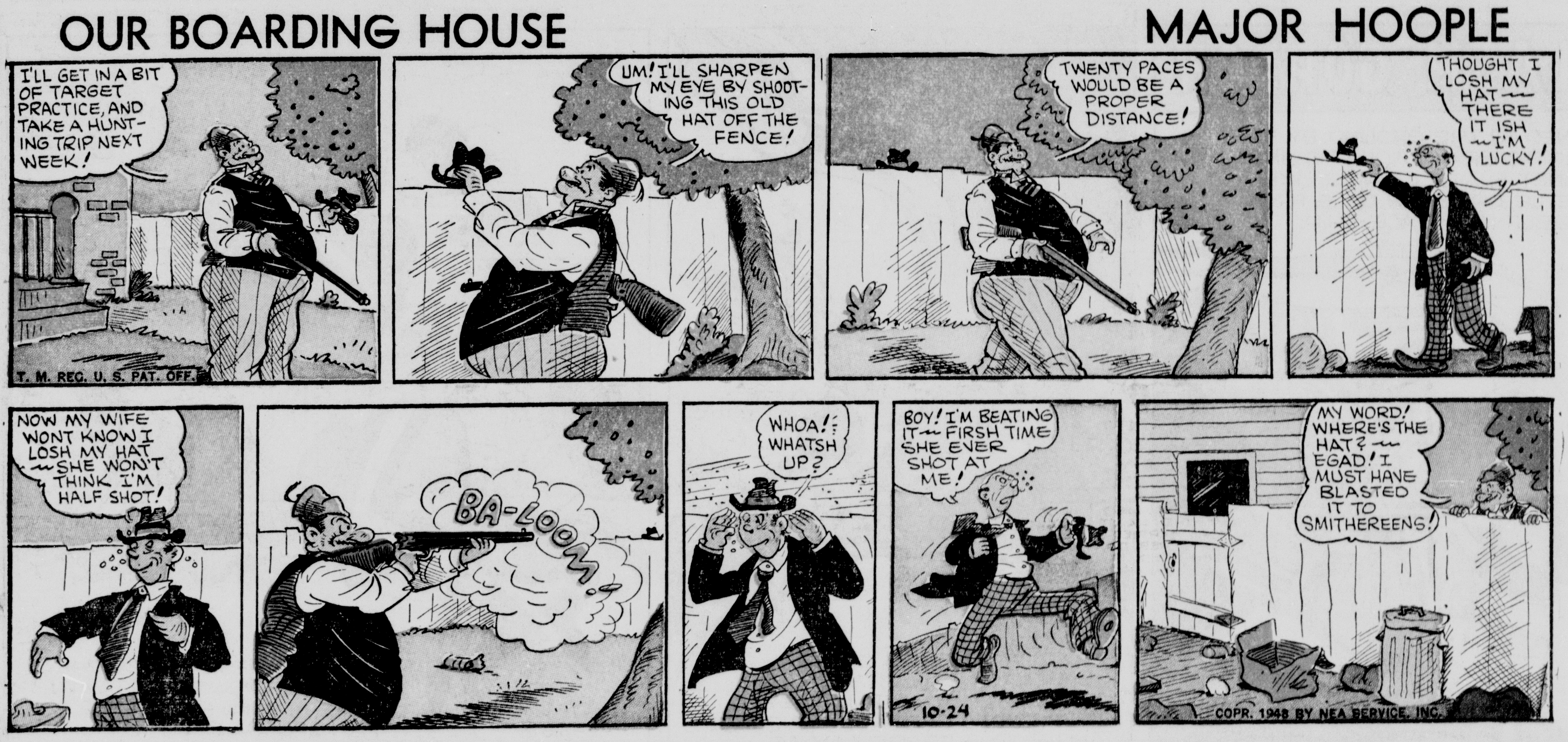
OUR BOARDING HOUSE
MAJOR HOOPLE
I'LL GET IN A BIT OF TARGET PRACTICE, AND TAKE A HUNTING TRIP NEXT WEEK!
T. M. REG. U. S. PAT. OFF.
UM! I'LL SHARPEN MY EYE BY SHOOTING THIS OLD HAT OFF THE FENCE!
TWENTY PACES WOULD BE A PROPER DISTANCE!
THOUGHT I LOSH MY HAT -- THERE IT ISH -- I'M LUCKY!
NOW MY WIFE WONT KNOW I LOSH MY HAT -- SHE WON'T THINK I'M HALF SHOT!
BA-LOOM!
WHOA! -- WHATSH UP?
BOY! I'M BEATING IT -- FIRSH TIME SHE EVER SHOT AT ME!
10-24
MY WORD! WHERE'S THE HAT? -- EGAD! I MUST HAVE BLASTED IT TO SMITHEREENS!
COPR. 1948 BY NEA SERVICE, INC.

PINE VALLEY FOLKS NEVER BELIEVED IN WITCHES, ON HALLOWEEN OR ANY OTHER TIME, TILL HESSY MATTERHORN HEXED THE CANNERY
HESSY THREATENED TO DO THIS UNLESS THE MANAGER PAID HER $1000!
BUT HOW COULD SHE DO IT? SHE WAS IN JAIL ALL NIGHT!
Captain EASY
T. M. REG. U. S. PAT. OFF.
I TELL YOU, HESSY COULDN'T HAVE FIRED YOUR FACTORY! I HAD HER IN JAIL FOR ASSAULT AND BATTERY ON YOU!
SHE DID SOMETHING, CONSTABLE!
NOW SHE'S DEMANDING $1000 FROM ME! SHE THREATENS TO BLOW UP MY SAWMILL IF I DON'T PAY!
YOU GOTTA DO SOMETHING!
WANTED
HERE'S AN OLD LAW THAT SAYS IT'S ILLEGAL TO PRACTICE WITCHCRAFT! MAYBE I CAN ARREST HER ON THAT!
COME QUIETLY, HESSY! I GOTTA WARRANT!
YOU WON'T KEEP ME IN JAIL! I'LL HAVE JUNIPER DAVIES, THE BEST LAWYER IN TOWN, GET ME OUT!
WHAT'S GOING ON? A RIOT?
WORSE THAN THAT, MISTER! THEY'RE ARRESTING A WITCH!
A WITCH IN THIS DAY AND AGE? THAT'S SILLY!
I'M GLAD THERE'S AT LEAST ONE SENSIBLE PERSON IN PINE VALLEY!
I'M A STRANGER HERE -- CAPTAIN EASY'S THE NAME!
I'M MARIE SOUTANICK-- A FREE-LANCE WRITER! IT LOOKS LIKE A BIG STORY TO ME!
WHOOM
HESSY TOSSED ANOTHER WHAMMY! THERE GOES THE SAWMILL!
COPR. 1948 BY NEA SERVICE, INC.
10-24

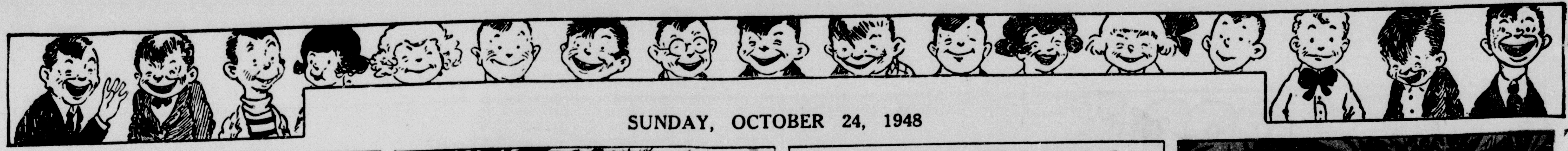
SUNDAY, OCTOBER 24, 1948

JUNGLE JIM
FROM AMBUSH, COUNT ABAS AIMS CONFIDENTLY AT THE DOORWAY OF THE HUT WHICH MISS BLANE HAS SET AFIRE.
Copr. 1948, King Features Syndicate, Inc., World rights reserved.
BUT INSTEAD OF FRIGHTENED, SCORCHED REFUGEES, ABAS FACES A DETERMINED CHARGE OF FURIOUS FIGHTING MEN.
THE SKULKER'S NERVE CRACKS, AND HE TRIES TO ESCAPE— TOO LATE.
Paul Norris 10-24
THE WILY MISS BLAINE, DESERTING HER WEAK ACCOMPLICE, VANISHES INTO THE FOREST WITH A NEW AND SURER MURDER SCHEME.
NEXT WEEK: BOMB TRAP

FLASH GORDON
PINNED TO THE GROUND BY THE TERRIFIC GRAVITY OF THIS UNKNOWN PLANET, FLASH CRAWLS LIKE A BEETLE, DRAGGING DALE FROM THE BURNING SPACE-SHIP.
SQUAT PYGMIES CREEP UP. FLASH CALLS, "HELP! WE'RE FRIENDLY." BUT THEY JABBER IN A STRANGE LANGUAGE AND DODGE FEARFULLY AS HE POINTS.
THE DWARFS ATTACK THE UNARMED NEWCOMERS WITH SUPER-DENSE STONES. DALE'S PAIN SPURS FLASH TO FIGHT HIS WAY TO HIS FEET AND STAGGER FORWARD--
FLASH'S STRENGTH CANNOT FIGHT THE SEVENFOLD GRAVITY, AND HE FALLS HEAVILY LIKE A GIANT TREE. THE CRASH NEARLY KNOCKS HIM OUT.
Copr. 1948, King Features Syndicate, Inc., World rights reserved.
WEIGHED DOWN AND OUTNUMBERED, FLASH FIGHTS IN VAIN. THE TINY MEN SWARM OVER HIM WITH ROPES, GRUNTING FIERCE ORDERS IN THEIR HARSH TONGUE.
THE PYGMIES SNATCH LOOT FROM THE BURNING ROCKET-SHIP, AND HURRY THEIR CAPTIVES OFF TO AN UNKNOWN FATE.
NEXT WEEK: THE MASTERMEN
10-24